

O.D.O.T. DISTRICT 2 SURVEY OFFICE (USE ONLY)

PERSONNEL

REFERENCE NO. 40

SHEET 7 OF 10

NOTES RHOADES  
 H.C. LEU  
 R.C. MILLER

DATE 5/14/19  
 WEATHER SUNNY  
 TEMP. 60°

ROUTE SR 281  
 COUNTY WOOD  
 TOWNSHIP MONTGOMERY  
 SECTION 19

DWG BY NIESE PID 102824

T 4 N R 12 E

TYPE MONUMENT R.R.SPIKE

ON SURFACE - ~~BELOW~~ ON

OFFSET  $\odot$  PAVEMENT - LT : RT

- TO - EDGE PAVEMENT

STATION: 957+51

HORZ.DATUM: NAD83(2011)

GEOID: 2012A

GRID: NORTHING: 590352.167

EASTING: 1684083.202

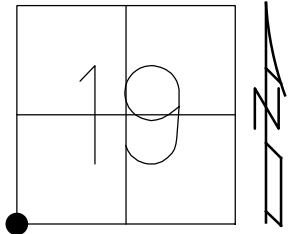

RECORD:  
 FD 1/2" IPIN  
 FD SM.R.R.SPIKE  
 1" DOWN  
 7/2/02, DCH  
 FD R.R.SPIKE  
 SHOT @ BENT  
 REF40  
 11/15/16, JLL

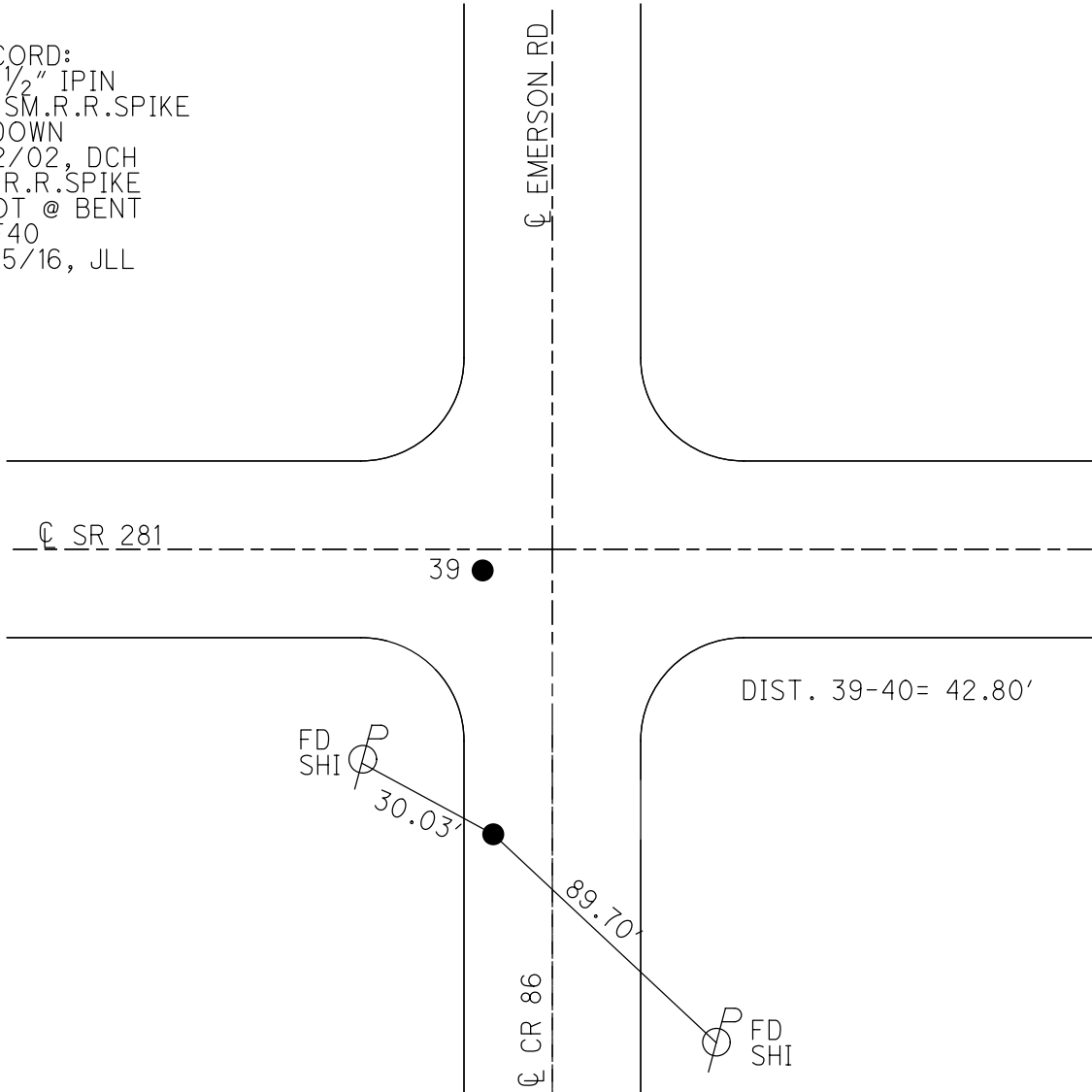

O.D.O.T. DISTRICT 2 SURVEY OFFICE (USE ONLY)

PERSONNEL \_\_\_\_\_ REFERENCE NO. 39 SHEET 7 OF 9  
 NOTES ROUSOS DATE 7/1/02 ROUTE SR 281  
 H.C. ROUSOS WEATHER SUNNY COUNTY WOOD  
 R.C. HOMAN TEMP. 93° TOWNSHIP PORTAGE  
 SECTION 24  
T 4 N R 11 E

TYPE MONUMENT SM.R.R.SPIKE  
 ON SURFACE - ~~BELOW~~ ON \_\_\_\_\_  
~~LEFT~~ - CL PAV'T - RIGHT 1.4', 8' W OF CL  
 - TO - EDGE PAVEMENT  
 S.L.M. 957+41

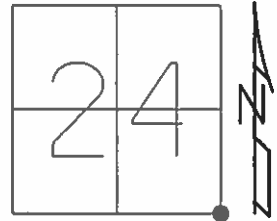

Grid: Northing: \_\_\_\_\_ Easting: \_\_\_\_\_

SET MAG/WASHER  
2-20-03 DCH

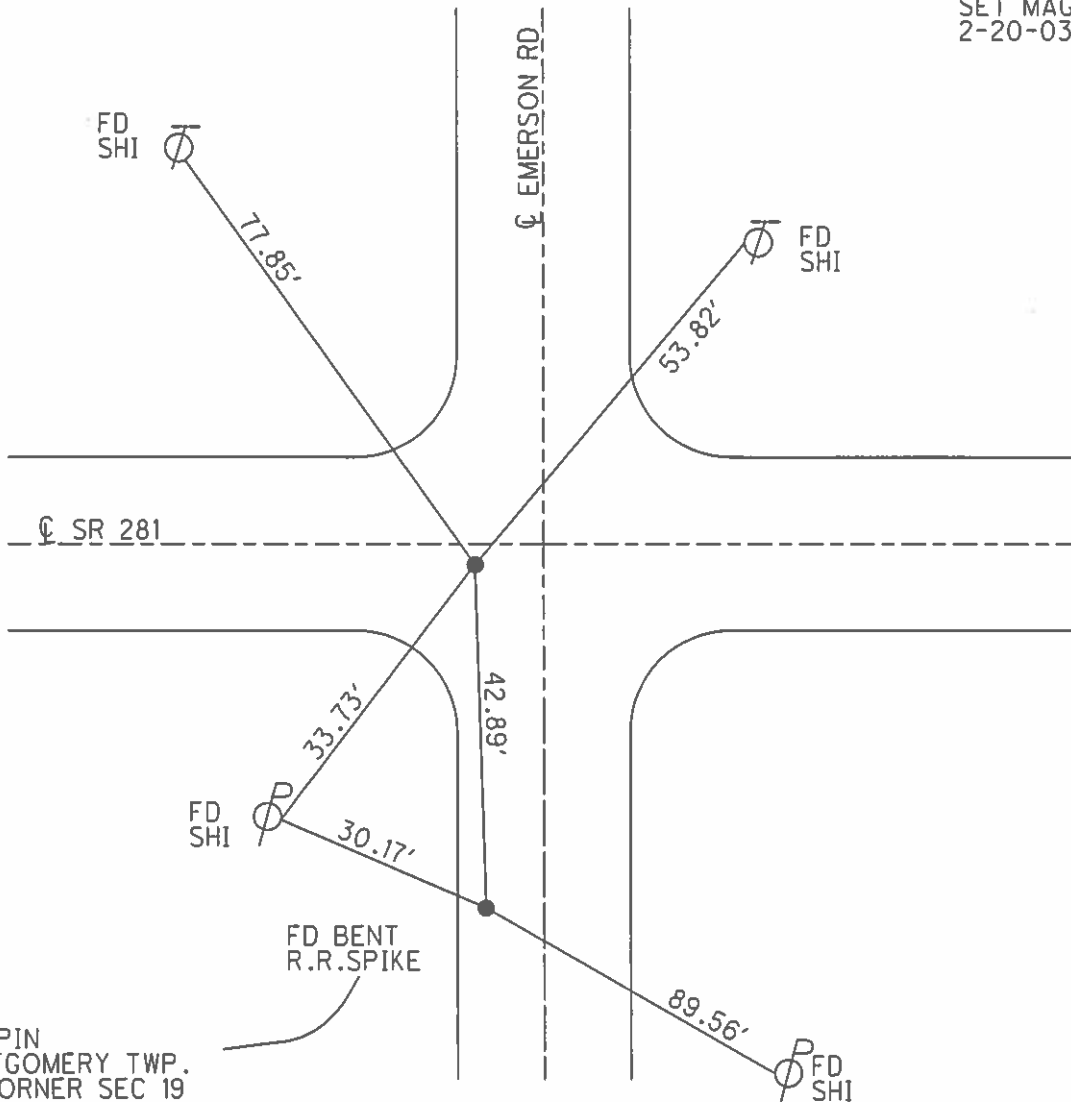

1/2" IPIN  
MONTGOMERY TWP.  
SW CORNER SEC 19

# O.D.O.T. DISTRICT 2 SURVEY OFFICE

PERSONNEL

REFERENCE NO. 39

SHEET      OF     

NOTES BARNHISEL

H.C. HOFFMAN

R.C. SOCKMAN

DATE 4-27-87

WEATHER SUNNY

TEMP. +55°

ROUTE 281

COUNTY WOOD

TOWNSHIP PORTAGE

SECTION 24

T 4 N R 11 E

TYPE MONUMENT P.K. NAIL

ON SURFACE - BELOW yes

LEFT - & PAV'T. - RIGHT 1.4

- TO - EDGE PAVEMENT

S.L.M. 957+41 8' W. OF & Emerson S.

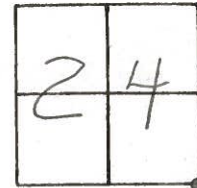

5-6-87  
Set Sm RR SPK  
M.D.B.

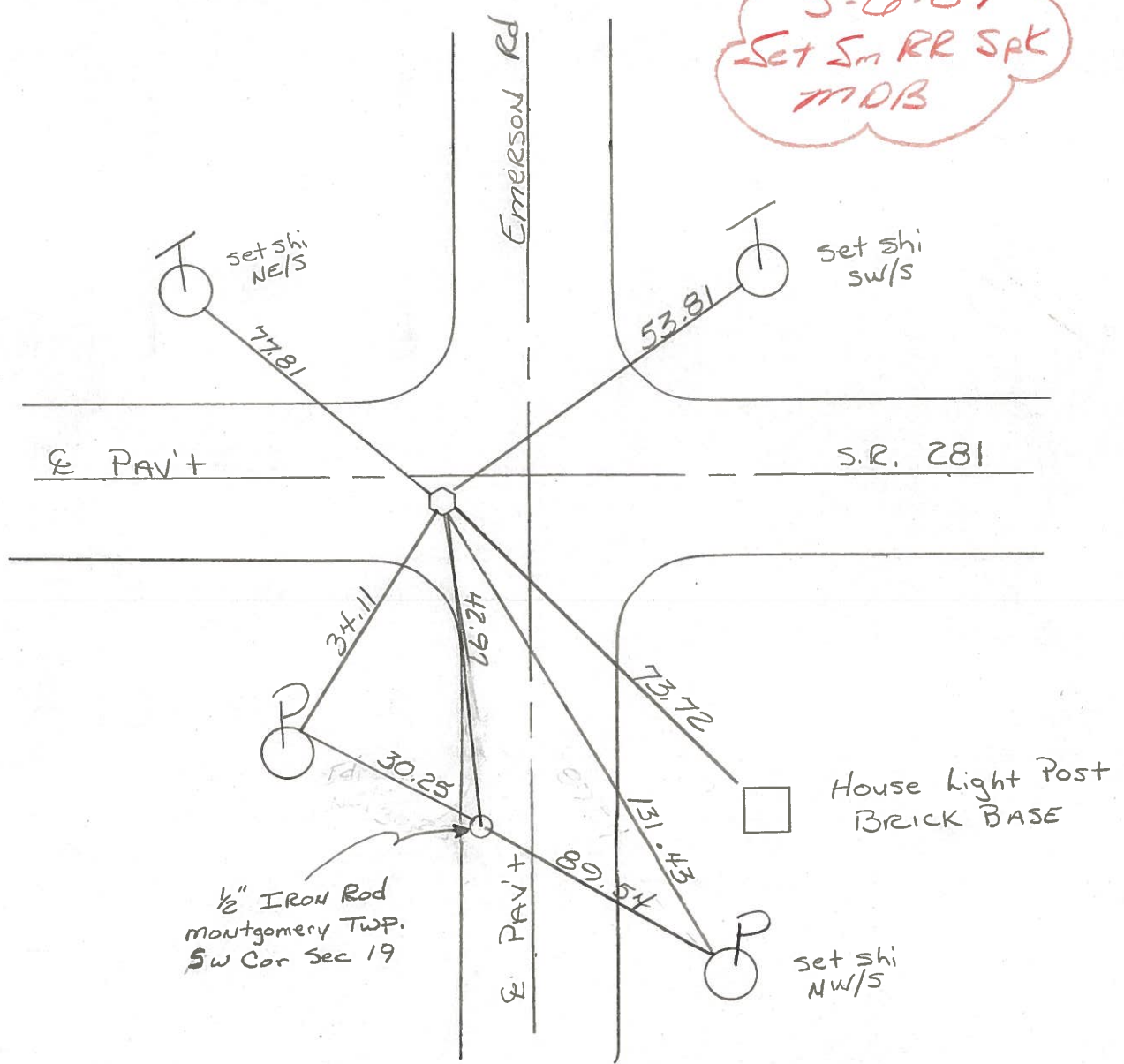

RE-COPIED  
1-26-71

PERSONNEL TITLE PERSONNEL TITLE PERSONNEL TITLE PERSONNEL TITLE  
 CK. BY \_\_\_\_\_ COUNTY WOOD DATE OK-8-11-69  
SILVESTER \_\_\_\_\_ S. R. #281 WEATHER \_\_\_\_\_  
BURNSIDE \_\_\_\_\_ SEC. 24 & 30 TEMP. \_\_\_\_\_  
SMITH \_\_\_\_\_

DESCRIPTION OF JOB LEFT CENTER LINE RIGHT JOB NO. DESCRIPTION

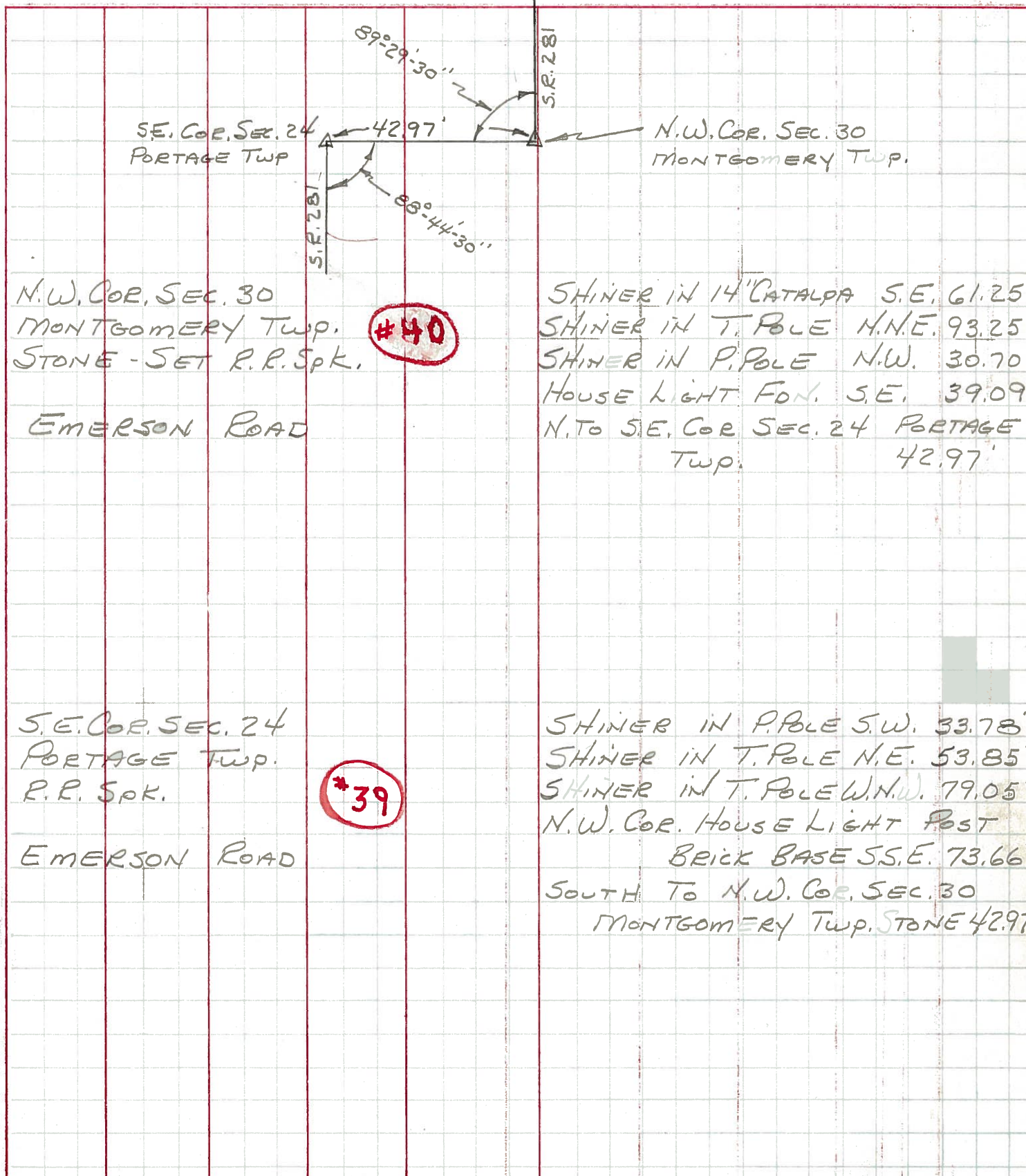



PERSONNEL TITLE PERSONNEL TITLE

COUNTY Wood DATE OK 12-5-57

S. R. #281 WEATHER 3-29-60

SEC. 2 TEMP. 8-24-62  
11-1-62  
2-28-64

DESCRIPTION LEFT CENTER LINE RIGHT JOB NO.

Note: set R.R. spike for S.E. cor. Sec. 24 Portage twp. by previous survey book #101

**39**

Set R.R. spike S.E. Cor. Sec. 24. Portage twp. 42.95

P/L

0400  
Hub "A"

42.95

88°49'30"

Shiner on d  
0-8

split fence app. 600' E. of Rd 1/2 mi. west.

**#178**

N.W. cor. sec. 30 Montgomery twp. Stone.

Fd. Iron Pin on surface

Set R.R. spike 42.97 South #179

**#179**

**42**

split culv. Para. walls for fore sight 1/2 mi. E.  
Shiner on d  
0-8

89°22'30"

Hub "B"

stone with hub on top N.W. Cor. Sec. 30 Montgomery Twp

Ties Hub "A" (Exposed)

Shiner in 14" Catalpa S.E. 61.54

Shiner in 22" Apple S.E. 75.68

Shiner in T.P. N.N.E. 93.27 93.48

X W. Cor. cone. sign pole base S.S.E. 55.23

Shiner in P.P. N.W. 30.75

House light N.E. 39.09 40.81  
(Large wall brick) Foundation S.E.

S.E. cor. sec. 24 Portage R.R. spike Fd. 3" under Part (Exposed) 42.97 North #178

Shiner in P.P. S.W. 33.78

N.W. cor. House light past base

S.S.E. 73.66  
75.25

Shiner in T.P. N.E. 53.85 53.90

Shiner in T.P. W.N.W. 75.14  
79.05

**39**

**#180**

OK