

O.D.O.T. DISTRICT 2 SURVEY OFFICE (USE ONLY)

PERSONNEL

REFERENCE NO. 41

SHEET 8 OF 10

NOTES RHOADES

DATE 5/14/19

ROUTE SR 281

H.C. LEU

WEATHER SUNNY

COUNTY WOOD

R.C. MILLER

TEMP. 60°

TOWNSHIP MONTGOMERY

DWG BY NIESE PID 102824

SECTION 19

T 4 N R 12 E

TYPE MONUMENT SM.R.R.SPIKE

~~ON SURFACE~~ - BELOW 5"

OFFSET Q PAVEMENT 2.8' ~~RT~~ : RT

7.1' TO RT EDGE PAVEMENT

STATION: 984+88

HORIZ.DATUM: NAD83(2011)

GEOID: 2012A

GRID: NORTHING: 590332.807

EASTING: 1686828.279

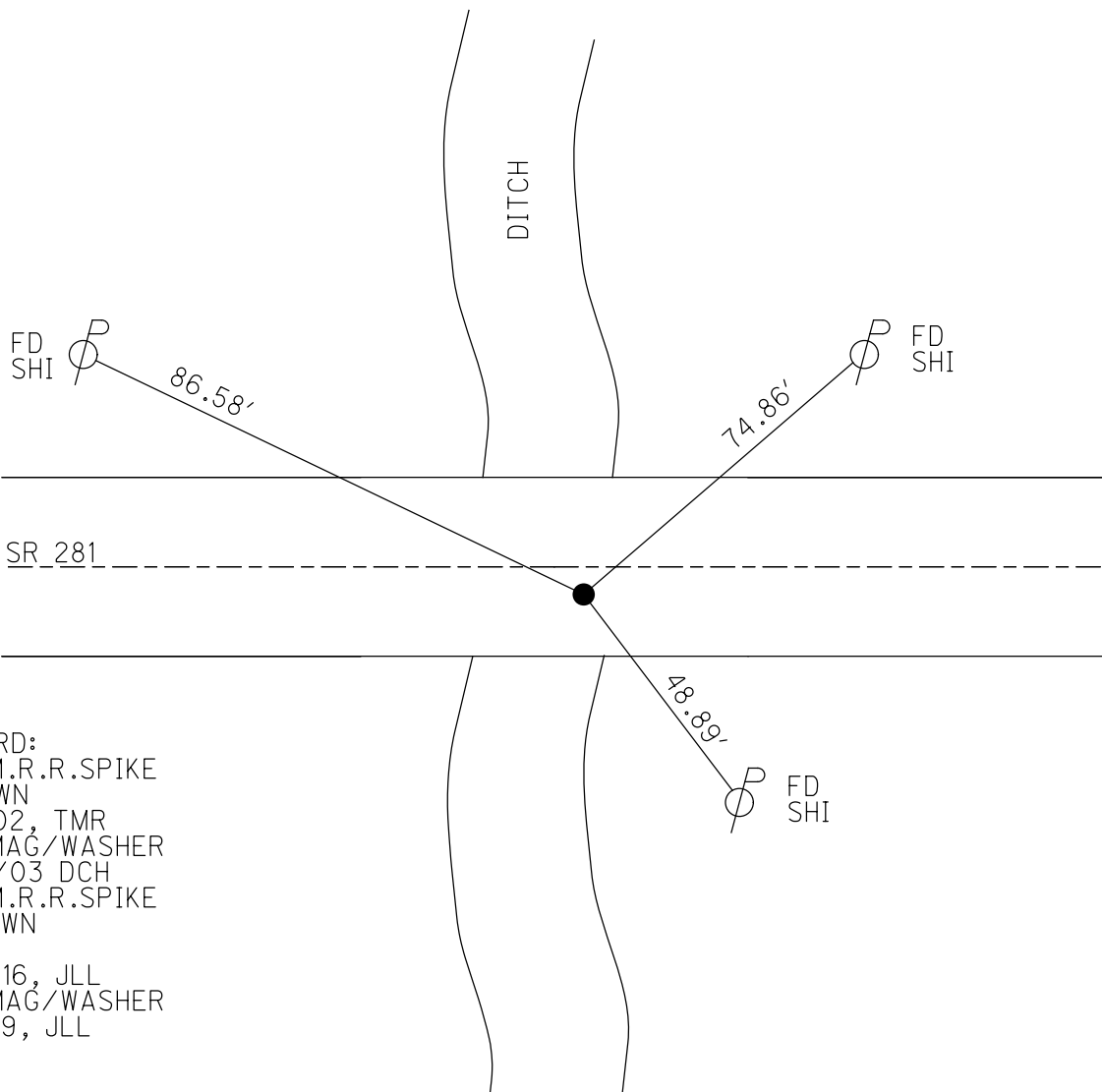
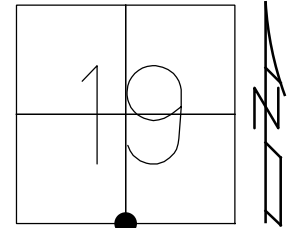

RECORD:
FD SM.R.R.SPIKE
1" DOWN
7/2/02, TMR
SET MAG/WASHER
2/20/03 DCH
FD SM.R.R.SPIKE
5" DOWN
REF41
11/15/16, JLL
SET MAG/WASHER
9/5/19, JLL

O.D.O.T. DISTRICT 2 SURVEY OFFICE (USE ONLY)

PERSONNEL _____ REFERENCE NO. 41 SHEET 8 OF 9
 NOTES ROUSOS DATE 7/2/02 ROUTE SR 281
 H.C. ROUSOS WEATHER SUNNY COUNTY WOOD
 R.C. HOMAN TEMP. 95° TOWNSHIP MONTGOMERY
 SECTION 19
T 4 N R 12 E

TYPE MONUMENT SM.R.R.SPIKE
 ON SURFACE - ~~BELOW~~ 1"
~~LEFT~~ - ☉ PAV'T - RIGHT 2.8'
7.1' TORT EDGE PAVEMENT
 S.L.M. 984+88

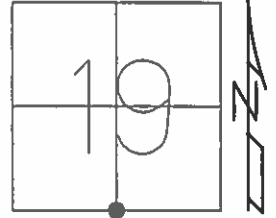

Grid: Northing: _____ Easting: _____

SET MAG/WASHER
 2-20-03 DCH

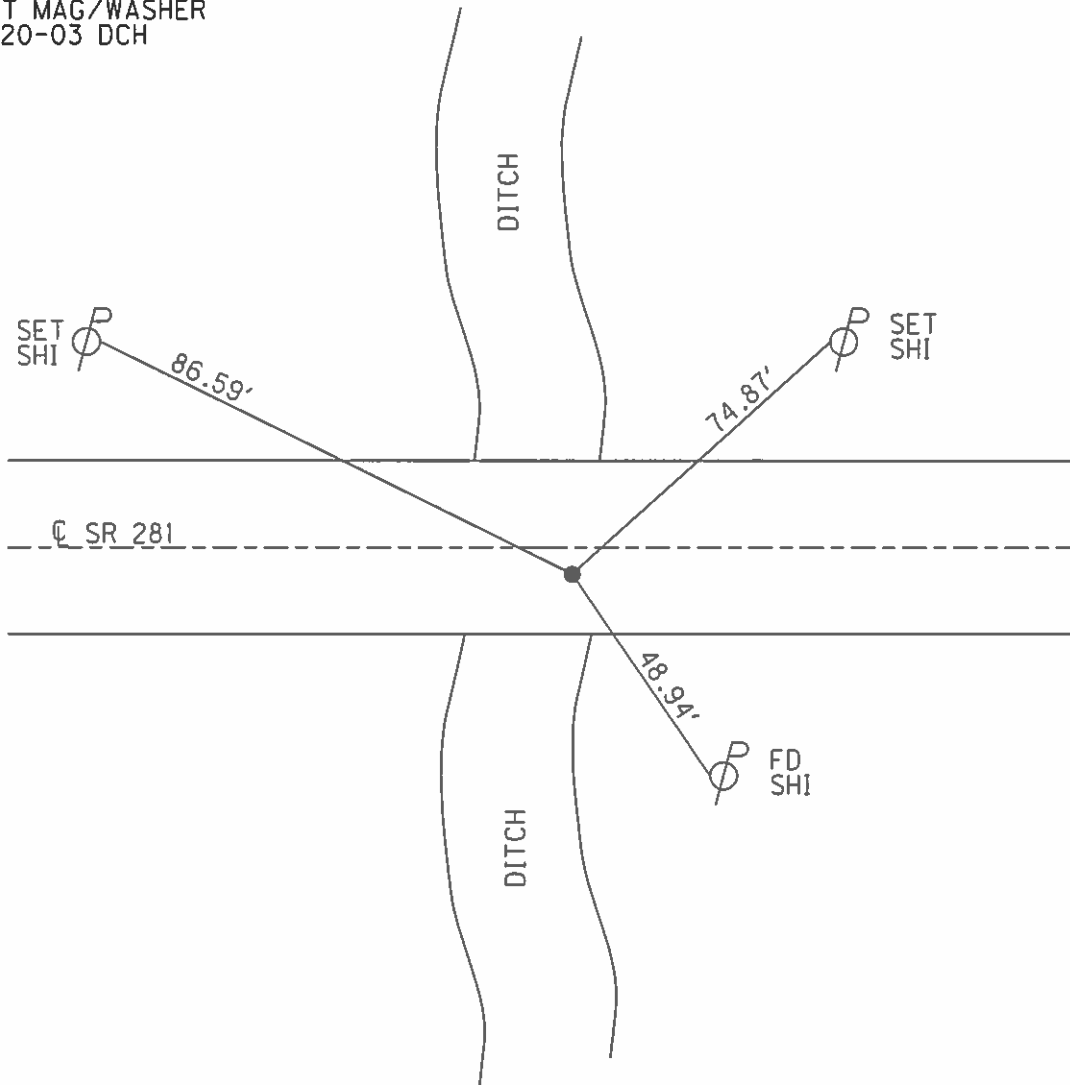

O.D.O.T. DISTRICT 2 SURVEY OFFICE

PERSONNEL

REFERENCE NO. 41

SHEET OF

NOTES BARNHISEL

H.C. HOFFMAN

R.C. SOCKMAN

DATE 4-27-87

WEATHER SUNNY

TEMP. +55°

ROUTE 281

COUNTY WOOD

TOWNSHIP Montgomery

SECTION 19

T 4 N R 12 E

TYPE MONUMENT Lg RR Spk

~~ON SURFACE~~ - BELOW 1"

LEFT - CL PAV'T. - RIGHT 2.8

7.1 TO R+ EDGE PAVEMENT

S.L.M. 984+88

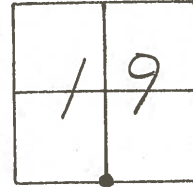

5-6-87
Set Sm RR Spk
1 m DB

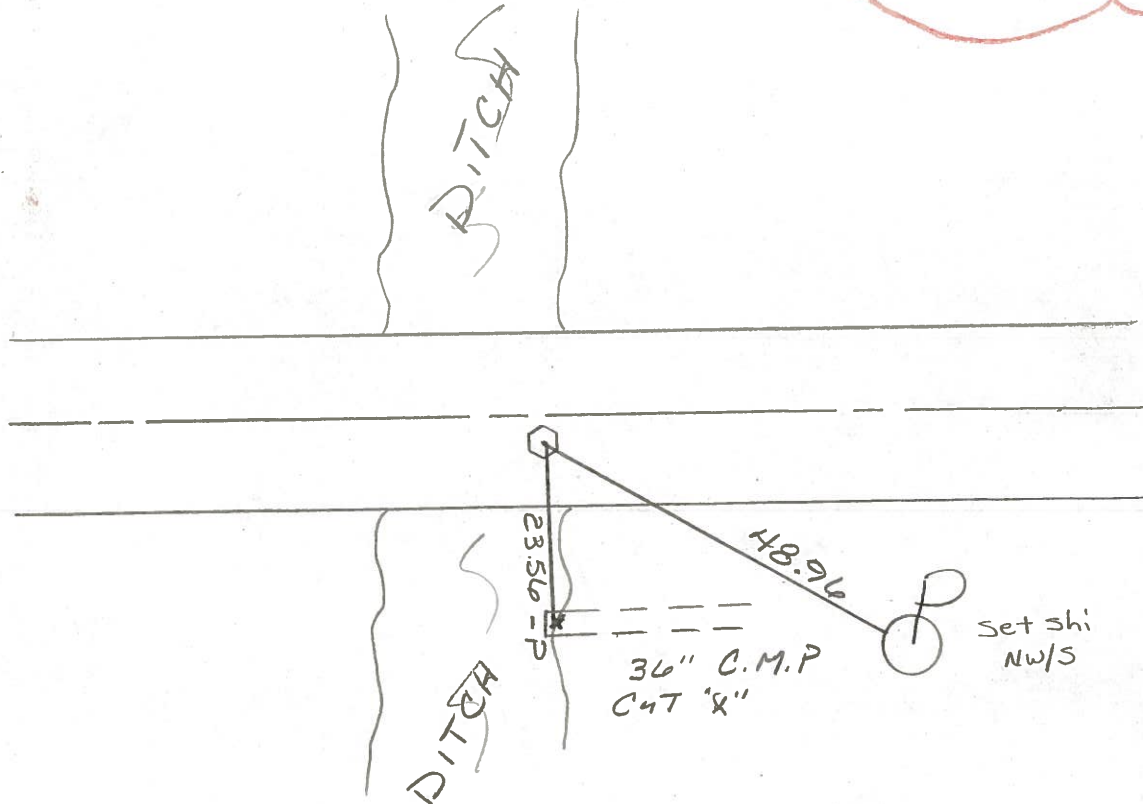

PERSONNEL	TITLE	PERSONNEL	TITLE
BURNSIDE			
SMITH			
BOWERS			
HOLCOMBE			

COUNTY Wood DATE 10-14-71
 S. R. 281 WEATHER CLEAR
 SEC. N 1/4 Post Sec. 30 TEMP. +68°

DESCRIPTION _____ LEFT _____ CENTER LINE _____ RIGHT _____ JOB NO. _____

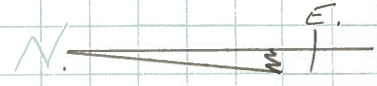

#41

N 1/4 Post Sec. 30
 MONTGOMERY TWP.
 R-12-E T-4-N

