

O.D.O.T. DISTRICT 2 SURVEY OFFICE (USE ONLY)

PERSONNEL

REFERENCE NO. 45

SHEET 4 OF 51

NOTES MILLER

DATE 6/14/23

ROUTE SR 281

H.C. AUBLE

WEATHER BREEZY

COUNTY WOOD

R.C. NIESE  
BEJARANO

TEMP. 57°

TOWNSHIP MONTGOMERY

DWG BY RHOADES

PID CHIP SEAL

SECTION 20

T 4 N R 12 E

TYPE MONUMENT MAG/WASHER

ON SURFACE - ~~BELOW~~ ON

OFFSET  $\varnothing$  PAVEMENT 2.9' LT : ~~RT~~

7.1' TO LT EDGE PAVEMENT

STATION: 1066+50

HORZ.DATUM: NAD83 2011

GEOID: NADV88 2018

GRID: NORTHING: 591715.317

EASTING: 1694238.076

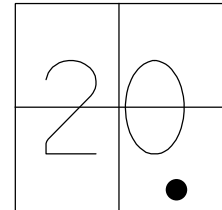

RES.#5110

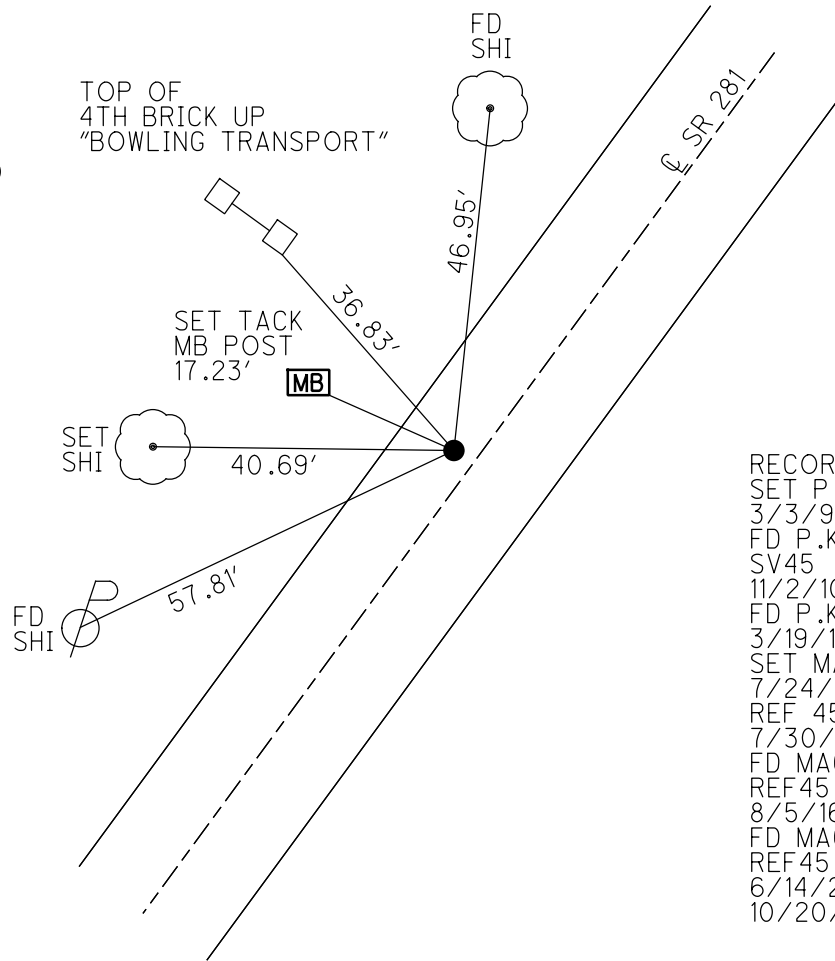

WOOD LPD:  
N: 414109.526  
E: 205820.128

RECORD:  
SET P.K./WASHER  
3/3/92, MB  
FD P.K./WASHER  
SV45  
11/2/10  
FD P.K./WASHER  
3/19/12, MC  
SET MAG/WASHER  
7/24/12, SAH  
REF 45  
7/30/12, SAH  
FD MAG/WASHER  
REF 45  
8/5/16, JFO  
FD MAG/WASHER  
REF 45  
6/14/23, DSA  
10/20/23, DSA

O.D.O.T. DISTRICT 2 SURVEY OFFICE (USE ONLY)

PERSONNEL \_\_\_\_\_ REFERENCE NO. 45 SHEET 4 OF 49

NOTES HUSS DATE 3/19/12 ROUTE SR 281

H.C. CANTERBURY WEATHER CLEAR COUNTY WOOD

R.C. HUSS TEMP. 65° TOWNSHIP MONTGOMERY

SECTION 20

T 4 N R 12 E

TYPE MONUMENT P.K./WASHER

ON SURFACE - ~~BELOW~~ ON \_\_\_\_\_

LEFT - Q PAV'T - ~~RIGHT~~ 2.9'

7.1' TO LT. EDGE PAVEMENT

S.L.M. 1066+50

GRID: NORTHING: 591715.300 EASTING: 1694237.994

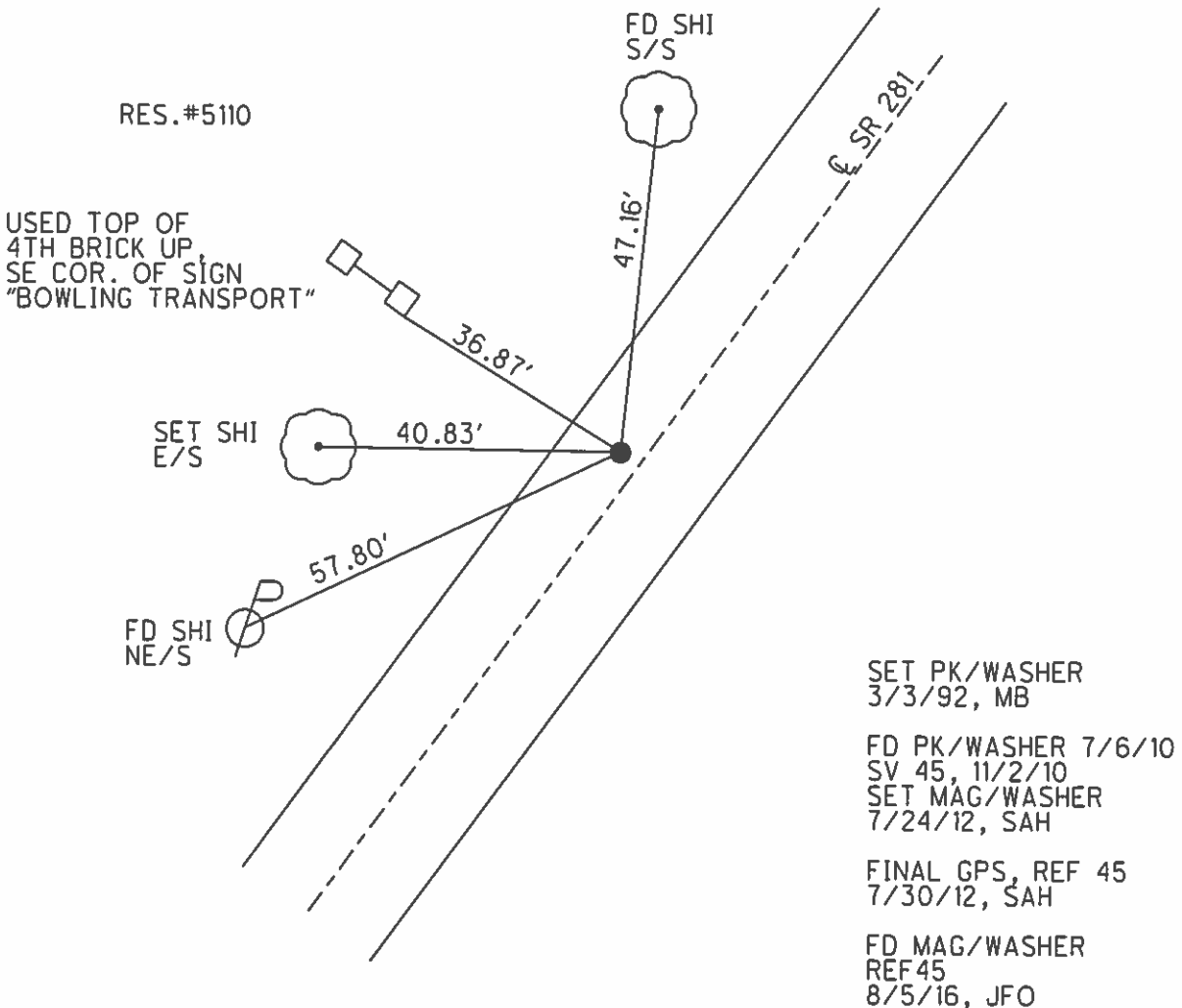
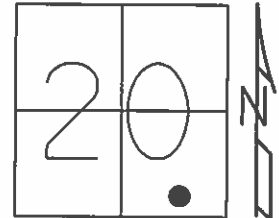

SET PK/WASHER  
3/3/92, MB

FD PK/WASHER 7/6/10  
SV 45, 11/2/10  
SET MAG/WASHER  
7/24/12, SAH

FINAL GPS, REF 45  
7/30/12, SAH

FD MAG/WASHER  
REF 45  
8/5/16, JFO

# O.D.O.T. DISTRICT 2 SURVEY OFFICE

PERSONNEL

REFERENCE NO. 45

SHEET 3 OF     

NOTES LOEHRKE

H.C. VAN DUSEN

DATE 7-18-91

ROUTE 281

R.C. KUSZ

WEATHER clear

COUNTY WOOD

BAENHISEL

TEMP. +80°

TOWNSHIP MONTGOMERY

SECTION 20

T7 N R12 E

TYPE MONUMENT P.K. & Washer

ON SURFACE - ~~BELOW~~ yes

LEFT- & PAV'T. - RIGHT 2.6

0.1 TO LT EDGE PAVEMENT

S.L.M. 1066 + 50

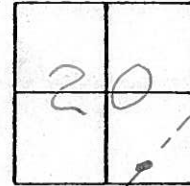

SET P.K. & Washer  
 3-3-92  
 MB

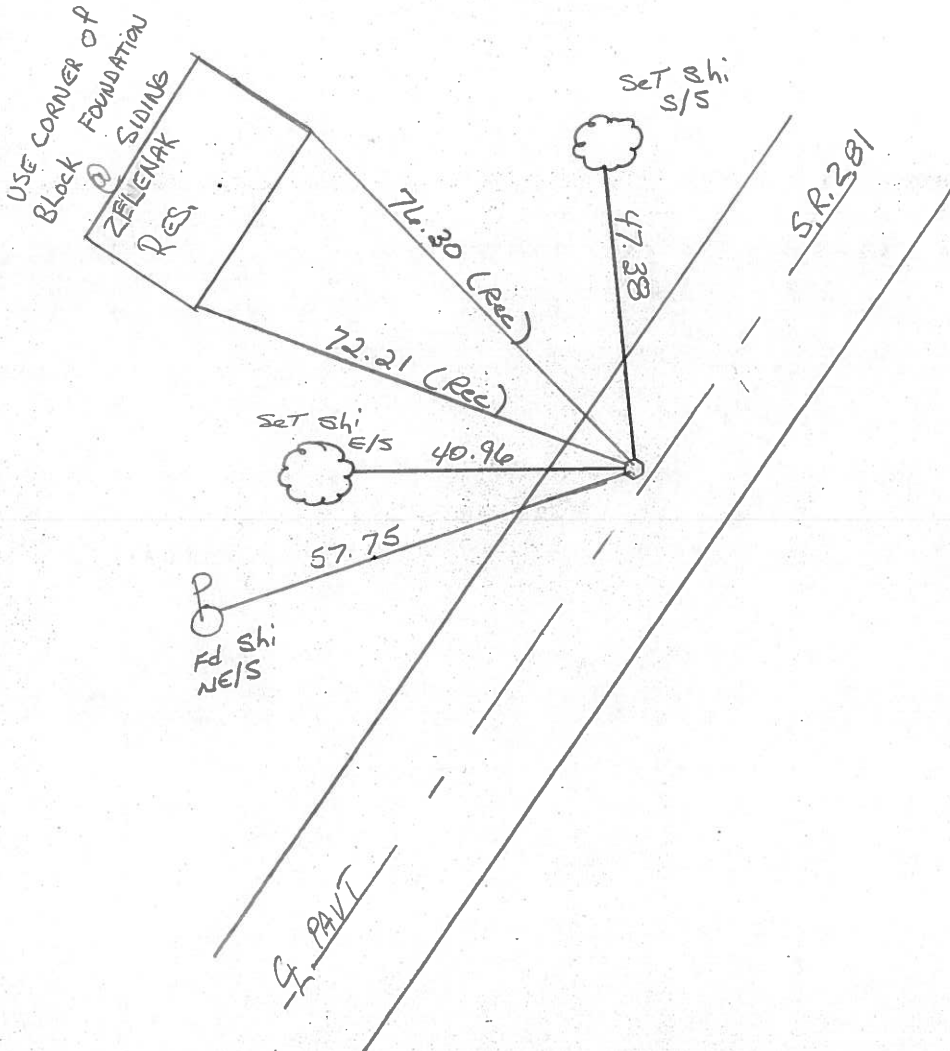

Q.D.O.T. DISTRICT 2 SURVEY OFFICE

SHEET \_\_\_\_\_ OF \_\_\_\_\_

County WOOD S.R. 281

Date 12-12-83

Township MONTGOMERY

Weather OVERCAST

Section 20

Temp. +40°

T4N, R12E

Personnel HOFFMAN

LOEHRKE

BARNHISEL

#45

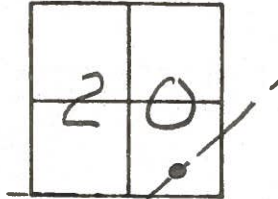

Fd. R.R. SPR. @ SURFACE

SLM 1066+48

2.5' Lt. of & PAUT

7.7' TO Lt. EP

12.5' TO RT. EP

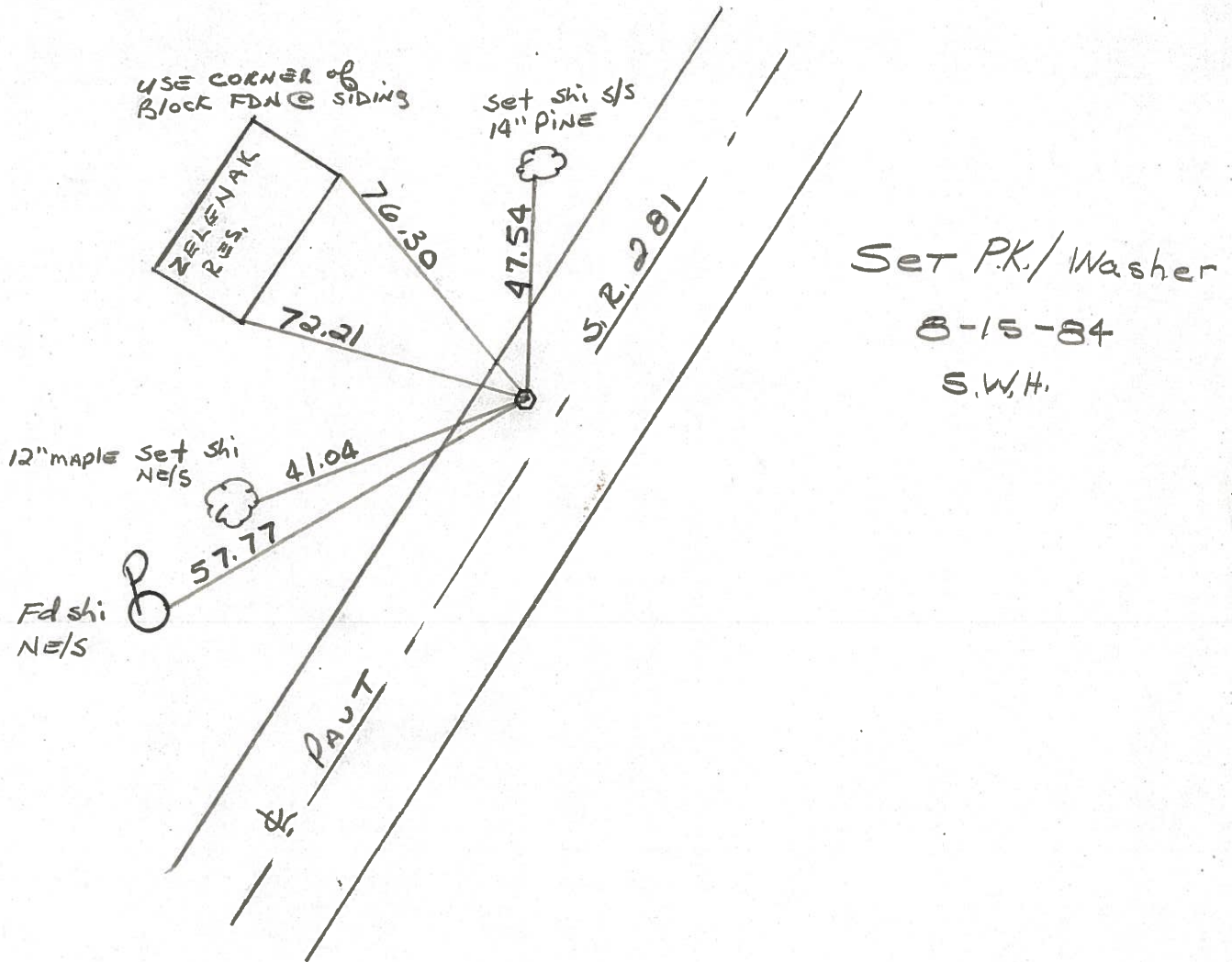

Set P.K./Washer  
8-15-84  
S.W.H.

1-26-71

PERSONNEL	TITLE	PERSONNEL	TITLE	COUNTY	DATE
CK BY				WOOD	OK-8-11-69
SILVESTER				S. R. #281	WEATHER
				SEC. 29 & 20	TEMP.

DESCRIPTION	LEFT	CENTER LINE	RIGHT	JOB NO.
-------------	------	-------------	-------	---------

<p>Approx. .35' N.E. From ANGLE COR. SEC. 20 T-4-N R-12-E FO. I. PIPE - SET R.R. Spk. LT up 7.7 RT up 12.5 #189</p>	<p>2.5 Lt of bk 12" maple SE/S of shi 4104 Fl shi 5777 SET</p>	<p>#45</p>	<p>1013.83' E. OF N. 1/4 POST SEC. 29 T-4-N R-12-E R.R. Spk. FO surface ONE 281 NE 3.25 of 281 west 183</p>	<p>#44</p>	<p>ZELENIK Fan N.E. COR. Ho. FON. N.W. 76.54 S.E. COR. Ho. FON. N.W. 72.24 SHINER IN P. POLE S.W. 57.73 <del>SHINER IN POLE N.E. 30.22</del> <del>SHINER IN 12" MAPLE N. 76.13</del> set shi 73 47.54 1066 + 48</p>	<p><del>SHINER 2<sup>ND</sup> post S. OF CAR POST S.W. 78.21</del> <del>SHINER 3<sup>RD</sup> post S. OF COR. POST S.E. 48.16</del> <del>SHINER IN T. POLE N.W. 46.8</del> <del>SHINER IN T. POLE N.E. 66.00</del> <del>SHINER IN T. POLE S.E. 39.90</del></p>	<p>even / stop sign on &amp; post 57.04</p>	<p>71.24 55.43</p>
---	--	------------	---	------------	---	--	---	------------------------



1-26-71

PERSONNEL CK. BY SILVESTER	TITLE	PERSONNEL	TITLE	COUNTY Wood	DATE OK-8-11-69
				S. R. #281	WEATHER
				SEC. 29 & 20	TEMP.

DESCRIPTION	LEFT	CENTER LINE	RIGHT	JOB NO.
-------------	------	-------------	-------	---------

<p>Approx. .35' N.E. From ANGLE COR. SEC. 20 T-4-N R-12-E FD. I. PIPE - SET R.R. SPK.</p> <p>#184</p>			<p>#45</p>		<p>N.E. COR. Ho. FON. N.W. 76.35 S.E. COR. Ho. FON. N.W. 72.22 SHINER IN P. POLE S.W. 57.73 SHINER IN POLE N.E. 30.28 SHINER IN 12" MAPLE N. 76.15</p> <p>SHINER 2<sup>ND</sup> post S. of COR Post S.W. 78.33 SHINER 3<sup>RD</sup> post S. of COR Post S.E. 48.16 SHINER IN T. POLE N.W. 46.80 SHINER IN T. POLE N.E. 66.00 SHINER IN T. POLE S.E. 39.90'</p>
<p>1013.83' E. OF N. 1/4 POST SEC. 29 T-4-N R-12-E R.R. SPK.</p> <p>#183</p>			<p>#44</p>		



PERSONNEL	TITLE	PERSONNEL	TITLE	COUNTY	DATE
				Wood	OK 12-5-57
				#281	Sworben 3-29-60
					WEATHER 8-24-62
					Morrison 11-1-62
					TEMP Sworben 2-10-64

DESCRIPTION	LEFT	CENTER LINE	RIGHT	JOB NO.
-------------	------	-------------	-------	---------

N.W. cor. sec. 29 Montgomery Twp. Stone - R.R. spike set Portage View Eoad.			Shiner in T.P. N. 28.95' <del>18.3</del> <del>Shiner in Br. P. S.E.</del> 38.6 Shiner in P.P. S.W. 47.58' <del>41.9</del> Shiner in T.P. S.S.E. 71.10	
	(42)	#181		
N/4 post sec. 29 Montgomery Twp. Found iron pin - set small for corner.			Shiner in P.P. S.E. 55.90 Shiner in T.P. N.W. 30.56 <del>39.8</del> <del>Shiner in 24" stump S. gone</del> 40.2 <del>Shiner in 40" oak S.</del> 40.2 " " old stump. S. 41.22	
	(43)	#182		
Approximately .35 N.E. from Angle cor. sec. 20 T-4-N R-12-E. iron pipe set R.R. spike			N.E. cor. house and N.W. 76.3 S.E. cor. house fdn. N.W. 78.2 N.E. to shiner in butternut tree (gone) <del>28.6</del> S.W. To shiner in P. Pole 57.7 N.E. To shiner int. Pole 30.3 Shiner in 12" Maple N. 76.35	
	(45)	#184		
1013.83 E. of N/4 post sec. 29 T-4-N R-12-E set R.R. spike			Shiner in cor fence post S.E. 28.0 Shiner in 2nd post S. of cor. Post S.W. 78.0 Shiner in 3rd post S. of cor. post S.E. <del>48.6</del> <del>18.6</del> Shiner in T.P. N.W. 46.77 <del>46.0</del> Shiner in T.P. N.E. 65.70 <del>65.0</del> Shiner in T.P. S.E. 39.9	
	(44)	#183		