

O.D.O.T. DISTRICT 2 SURVEY OFFICE (USE ONLY)

PERSONNEL _____ REFERENCE NO. 46 SHEET 7 OF 51
 NOTES MILLER DATE 6/14/23 ROUTE SR 281
 H.C. AUBLE WEATHER BREEZY COUNTY WOOD
 R.C. NIESE TEMP. 57° TOWNSHIP MONTGOMERY
BEJARANO SECTION 21
 DWG BY RHOADES PID CHIP SEAL T 4 N R 12 E

TYPE MONUMENT TABLET W/MAG SHANK
 ON SURFACE - ~~BELOW~~ ON _____
 OFFSET C PAVEMENT 1.1' ~~LT~~ : RT
±17' TO RT EDGE PAVEMENT
 STATION: 1081+72

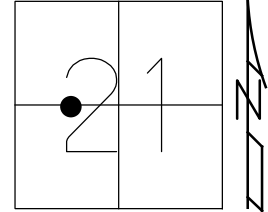

HORZ. DATUM: NAD83 2011 GEOID: NAVD88 2018
 GRID: NORTHING: 592890.170 EASTING: 1695196.066

WOOD LPD:
 N: 415297.012
 E: 206762.610

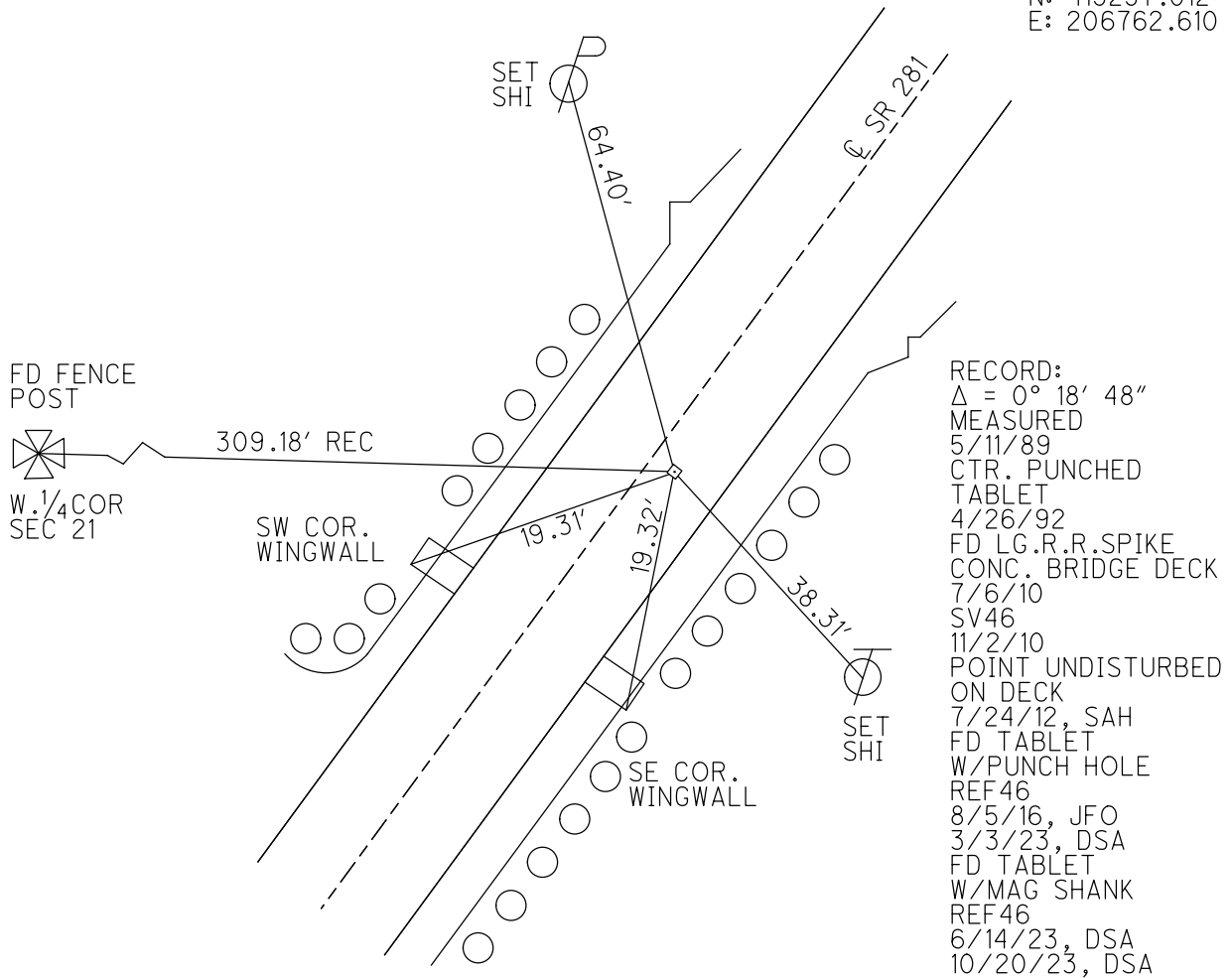

O.D.O.T. DISTRICT 2 SURVEY OFFICE (USE ONLY)

PERSONNEL _____ REFERENCE NO. 46 SHEET 8 OF 52
 NOTES BARNHISEL DATE 4/26/92 ROUTE SR 281
 H.C. CURTIS WEATHER CLOUDY COUNTY WOOD
 R.C. VAN DUSEN TEMP. 53° TOWNSHIP MONTGOMERY
 _____ ROMETO _____ SECTION 21
 DWG BY MILLER PID R/W, NO PID T 4 N R 12 E

TYPE MONUMENT TABLET
 ON SURFACE - ~~BELOW~~ ON
 OFFSET 1.1' ~~±~~ : RT
17'± TO RT EDGE PAVEMENT
 STATION: 1081+72

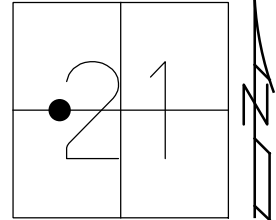

HORZ. DATUM: NAD83(2011) GEOID: NAVD88 2018
 GRID: NORTHING: 592890.111 EASTING: 1695196.097

RECORD:
 $\Delta = 0^\circ 18' 48''$
 MEASURED
 5/11/89
 CTR. PUNCHED
 TABLET
 4/26/92
 FD LG.R.R.SPIKE
 CONC. BRIDGE DECK
 7/6/10
 46, 11/2/10
 POINT UNDISTURBED
 ON DECK
 7/24/12, SAH
 FD TABLET
 W/PUNCH HOLE
 REF 46
 8/5/16, JFO
 3/3/23, DSA

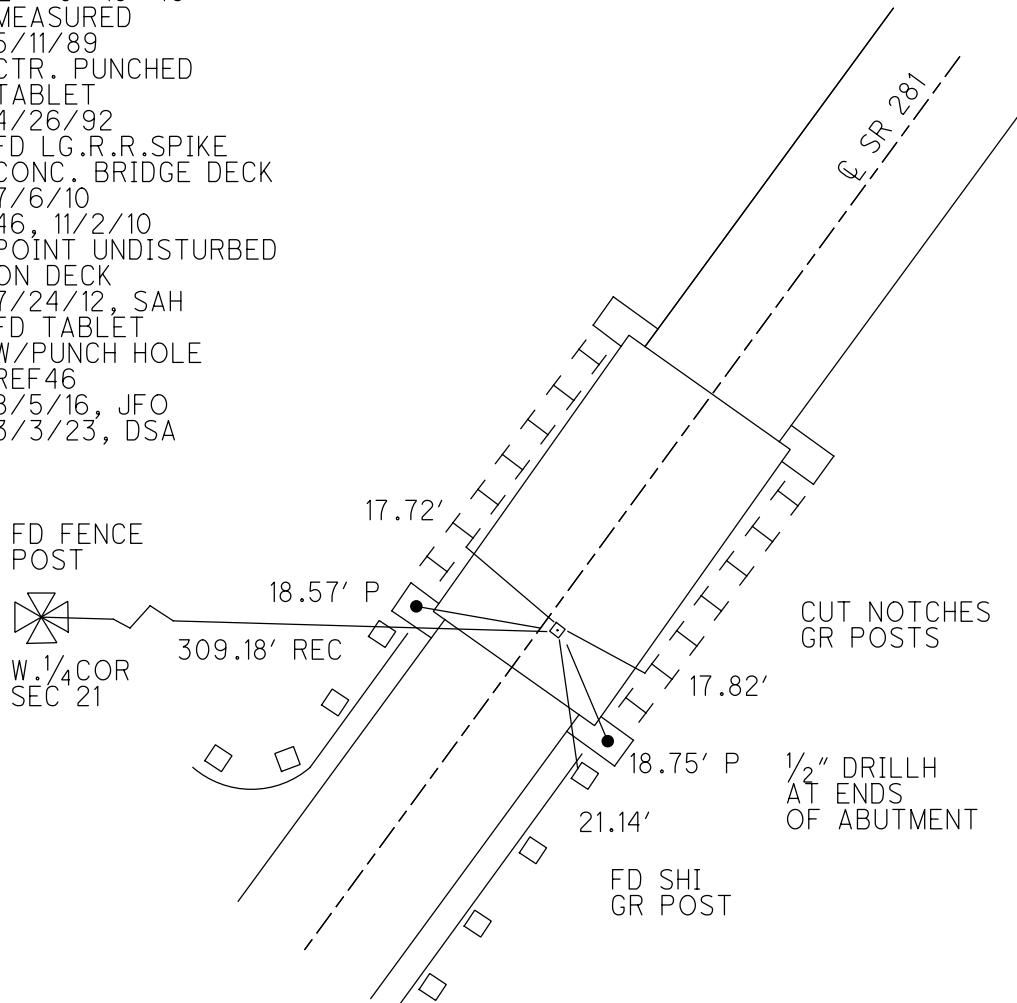

O.D.O.T. DISTRICT 2 SURVEY OFFICE (USE ONLY)

PERSONNEL	REFERENCE NO.	46	SHEET	8	OF	49
NOTES	BARNHISEL	DATE	4/26/92	ROUTE	SR 281	
H.C.	CURTIS	WEATHER	CLOUDY	COUNTY	WOOD	
R.C.	VAN DUSEN	TEMP.	53°	TOWNSHIP	MONTGOMERY	
	ROMETO			SECTION	21	
	FISHER			T. 4 N	R. 12 E	

TYPE MONUMENT TABLET
 ON SURFACE - ~~BELOW~~ IN BR. DECK
~~LEFT~~ - C PAV'T - RIGHT 1.1'
17'+/- TO RT. EDGE PAVEMENT
 S.L.M. 1081+72
 GRID: NORTHING: 592890.079 EASTING: 1695196.118

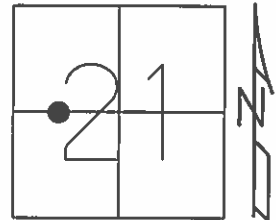

RECORD:
 Δ LT. TO REF#47.
 TO REF#46-B= 0°- 18'-48"
 MEASURED 5/11/89

NOTE: CTR. PUNCHED
 TABLET 4/26/92

FD LG R.R. SPIKE
 IN CONC. BRIDGE DECK
 7/6/10

GPS, 46, 11/2/10
 POINT UNDISTURBED
 ON DECK. 7/24/12, SAH

FD TABLET W/PUNCH HOLE
 REF46
 8/5/16, JFO

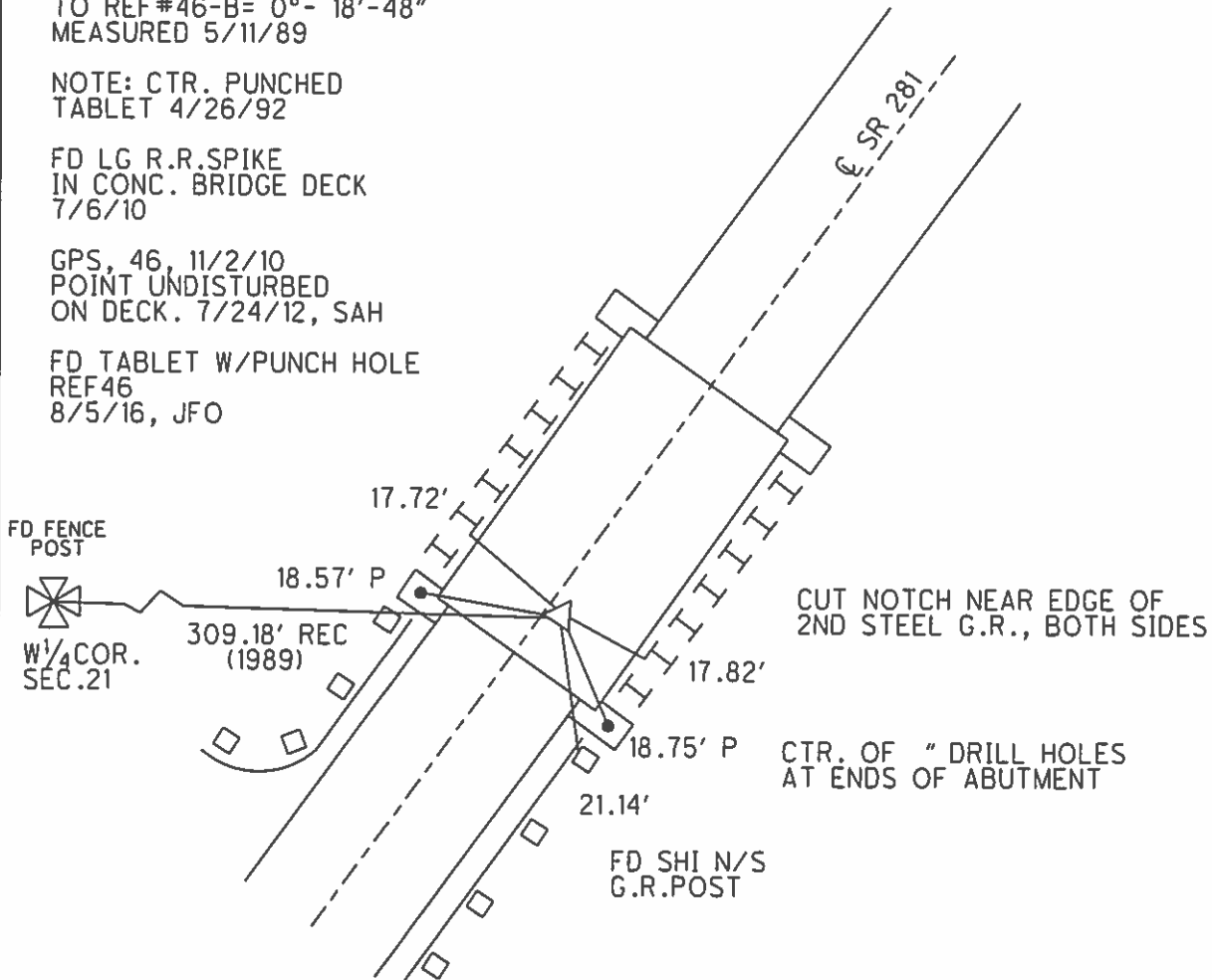

O.D.O.T. DISTRICT 2 SURVEY OFFICE

PERSONNEL

REFERENCE NO. 46

SHEET OF

NOTES BARNHISEL

H.C. CUETIS

DATE 4-26-92

ROUTE 281

R.C. VAN DUSEN

WEATHER cloudy

COUNTY WOOD

ROMETO

TEMP. +53°

TOWNSHIP MONTGOMERY

FISHER

SECTION 21

T 4 N R 12 E

TYPE MONUMENT TABLET
ON SURFACE - ~~BELOW~~ IN BRIDGE DECK

~~1/2~~ - Q PAV'T. - RIGHT 1/1

17.0 TO RT. EDGE PAVEMENT

S.L.M. 1081+72

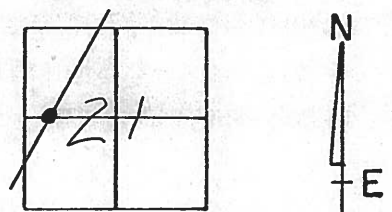

RECORD:

A LT. TO REF # 47

$\frac{1}{2}$ TO REF # 46-B = $0^{\circ}-18'-48''$
MEASURED 5-11-89

NOTE: WE CTR. PUNCHED

TABLET: 4-26-92

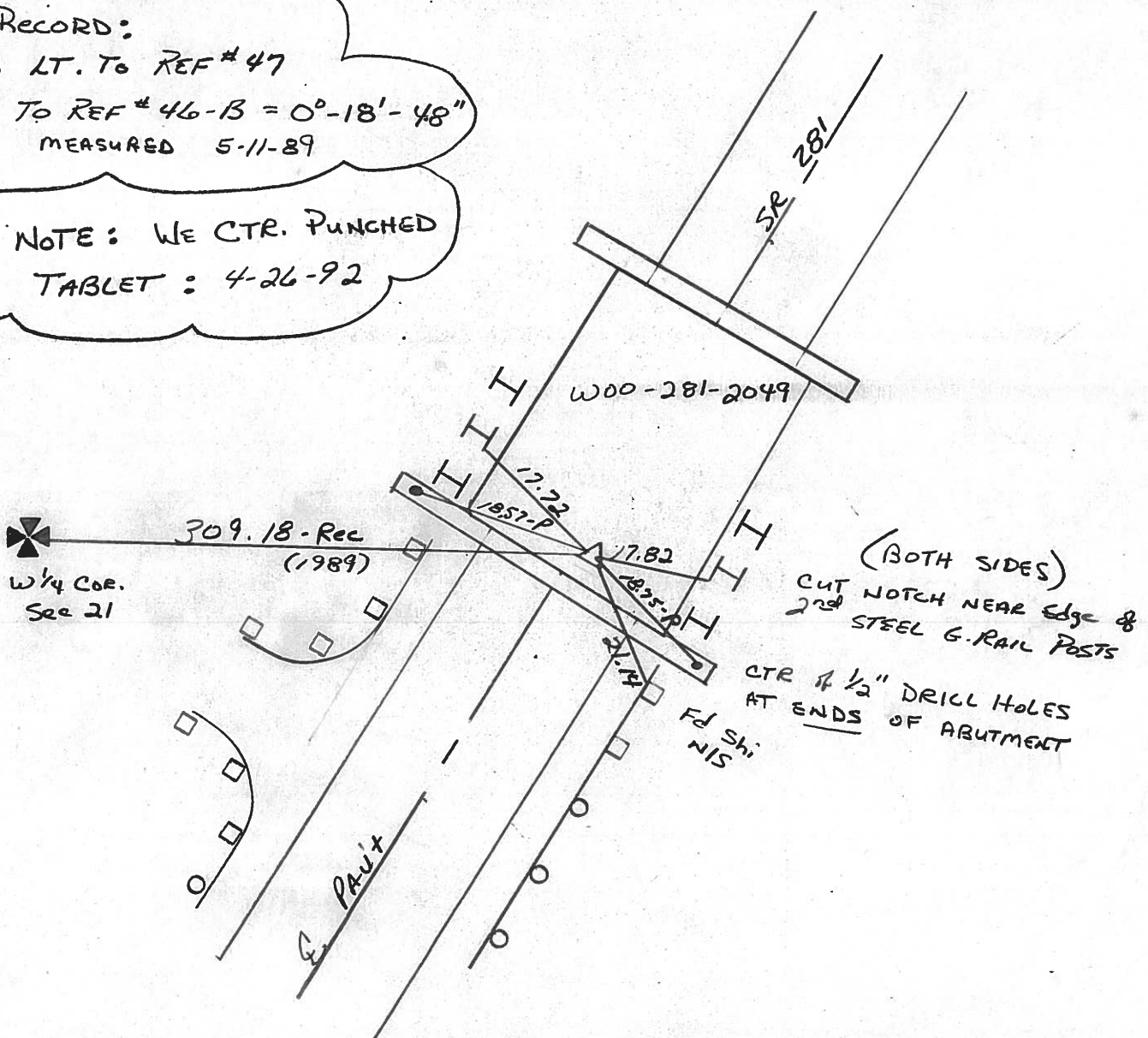

O.D.O.T. DISTRICT 2 SURVEY OFFICE

PERSONNEL _____

REFERENCE NO. 46

SHEET 2 OF 2

NOTES HOFFMAN

H.C. "

DATE MAY 11, 1989

ROUTE SR 281

R.C. BARNHISEL - A

WEATHER CLEAR

COUNTY WOOD

TEMP. 50°

TOWNSHIP MONTGOMERY

SECTION 21

T 4 N R 12 E

TYPE MONUMENT _____

ON SURFACE - BELOW _____

LEFT - & PART - RIGHT _____

_____ TO _____ EDGE PAVEMENT

S.L.M. _____

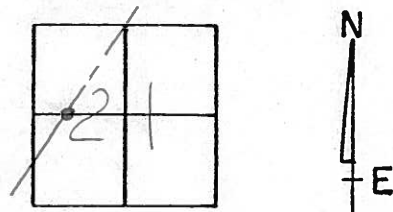

NOTE: ALL DISTANCES ARE PLUMB & LEVEL

△ LT TO REF POINT #47
 & TO REF #46-B = 0°-18'-48"
 MEASURED 5-11-89

CTR. of 1/2" DRILL HOLE
 AT ENDS of ABUTMENT

Set shi First
 wood Post

CUT NOTCH NEAR EDGE of
 SECOND STEEL G. RAIL Posts

Set shi FIRST wood Post

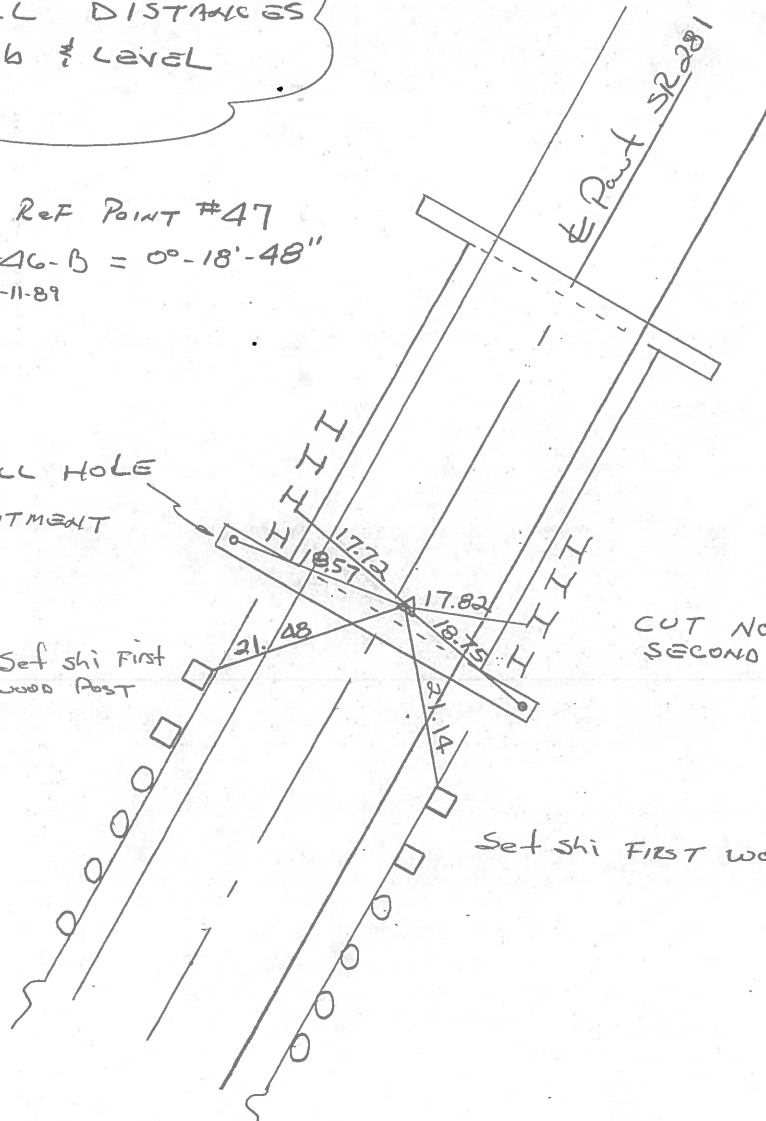

County Wood S.R. 281

Township MONTGOMERY

Section 21

T4N, R12E

Personnel HOFFMAN

HOUSEHOLDER R.C.

BARNISEL H.C.

#46

Date 12-19-83

Weather Clear

Temp. +12°

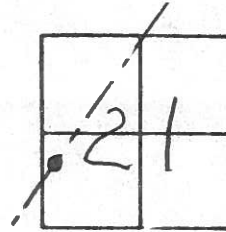

A" = Fd. BRASS PLATE @ SURFACE 1.0' RT & PAWT ON CONC. DECK SLM 1081 + 63

B" = Fd. P.K. @ SURFACE, ORIGINAL UNKNOWN ON & PAWT SLM 1082 + 78
 10.0' TO LT. EP.
 9.9' TO RT. EP.

Record:
 STA 1081+87.20
 $\Delta = 0^\circ - 20' LT$
 APPROX. 513' EAST
 of EAST LINE SEC. 20

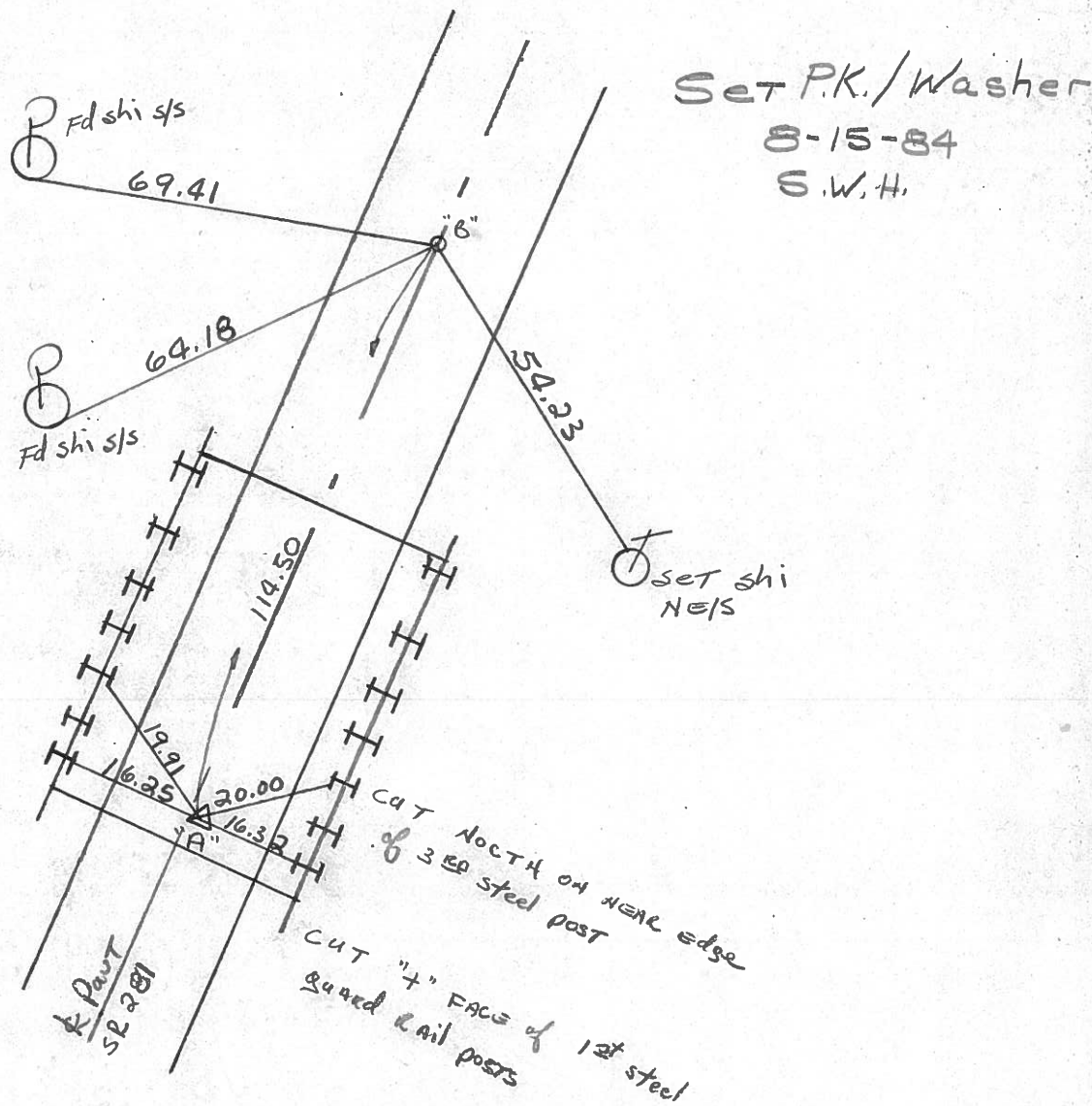

Set P.K./Washer
 8-15-84
 S.W.H.

Set shi
 NELS

PERSONNEL TITLE PERSONNEL TITLE

COUNTY WOOD DATE OK 8-11-69

S. R. # 281 WEATHER

SEC. 20 & 21 TEMP.

DESCRIPTION LEFT CENTER LINE RIGHT JOB NO.

R.R. Spk. 290.6' W. of
N. 1/4 Post SEC. 21 &
ON LINE TO N.W. COR.
SEC. 21

#47

SHINER in 15" TREE OF HEAVEN
S.W. 79.17'
SHINER IN T. POLE N.W. 35.54'
SHINER IN T. POLE S.E. 54.18'
SHINER IN P. POLE E.S.E. 31.00'

MEERMILL ROAD INTER.

#185-A

#46

Approx. 513' E. of E.
LINE SEC. 20
MONTGOMERY TWP.
T. 4-N R. 12-E
STA. 1081+87.20
 $\Delta = 0^\circ - 20' LT$

BRASS PLATE

#185

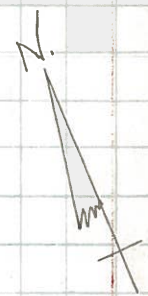
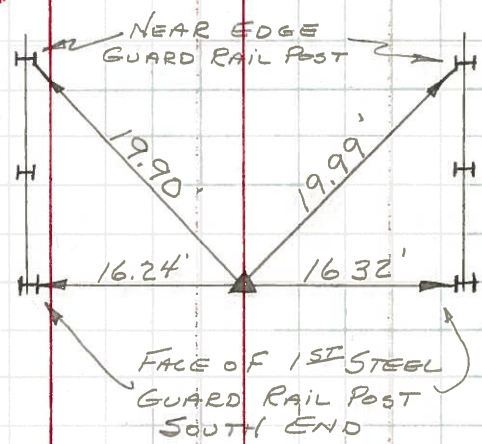

PERSONNEL TITLE PERSONNEL TITLE

COUNTY WOOD

DATE OK-8-11-69

S. R. #281

WEATHER

SEC. 20 & 21

TEMP.

DESCRIPTION

LEFT

CENTER LINE

RIGHT

JOB NO.

Fed surface
R.R. Spk. 290.6' W. OF
N. 1/4 Post SEC. 21 &
ON LINE TO N.W. COR.
SEC. 21

#47

SHINER IN 15' TREE OF HEAVEN
S.W. 79.17'
SHINER IN T. POLE N.W. 35.54
~~SHINER IN T. POLE S.E. 54.18~~
~~SHINER IN P. POLE E.S.E. 31.00~~

MERMILL ROAD INTER.

#185-A

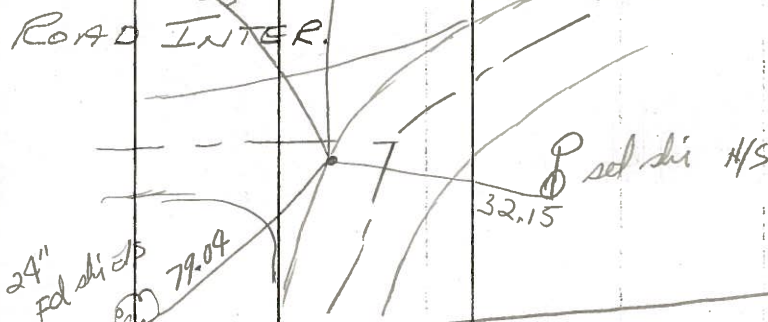

2' of k 10.3
1116 + 15

1082+78
LTOP 10.0
RTOP 9.9

Fed shi 3/5
69.41

Fed shi 3/5

#46

64.18

PK 0.50

54.23

cut notch
3rd post

Approx. 513' E. OF E.
LINE SEC. 20
MONTGOMERY TWP.
T. 4-N R. 12-E
STA. 1081+87.20
A = 0° 20' LT

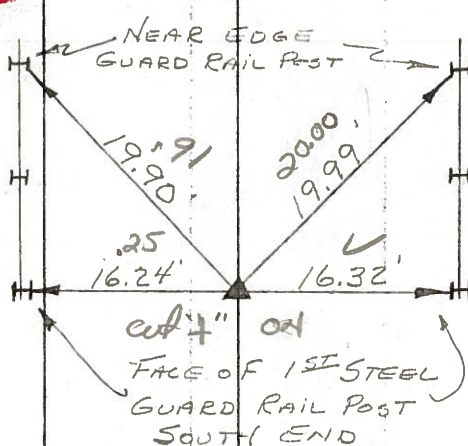

BRASS PLATE

on deck #185

Sta 1081+63
1' RT of 1/2 post

+10° 12-18-83

PERSONNEL TITLE PERSONNEL TITLE

COUNTY Wood

DATE OK 12-5-57

Swoopen 3-29-60

S. R. #281

WEATHER Morrison 8-24-62

11-1-62

SEC.

TEMP. 2-10-64

DESCRIPTION

LEFT

CENTER LINE

RIGHT

JOB NO.

Approx. 513' E. of E. line
 sec. 20 Montgomery
 T-4-N. R-12-E. R.R. spike BRASS PLATE

1081+87.20

Fd.

$\Delta = 0^\circ - 20' Lt.$

Point to be replaced
 by engr. at br. 12-5-57

OK ✓

Mayer 6-27-58

#185

46

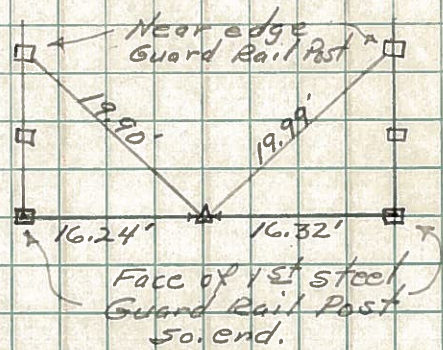

N 1/4 post sec. 21
 Montgomery. Fd. Stone

OK

S.E. cor. house foundation S.W. 48.20'
 N.E. cor. porch foundation N.W. 66.70'
 Shiner in 22" maple W.S.W. 22.10'
 Shiner in P. Pole N. 27.50'

48

#186

Set R.R. spike 290.6' W.
 of N. 1/4 post sec. 21 & Fd.
 on line to N.W. cor.

✓

Shiner in 15" tree Heaven S.W. 79.60'
 Shiner in T.P. N.W. 35.54' 35.50'
 Shiner in T.P. S.E. 54.18' 54.15' 20

47

#185-A

sec. 21 Mermill Rd inter. OK