

O.D.O.T. DISTRICT 2 SURVEY OFFICE (USE ONLY)

PERSONNEL

REFERENCE NO. 48

SHEET 13 OF 52

NOTES RHOADES DATE 8/8/16

ROUTE SR 281

H.C. O'DONNELL WEATHER FAIR

COUNTY WOOD

R.C. RHOADES TEMP. 70°

TOWNSHIP MONTGOMERY

SECTION 21

DWG BY RHOADES PID _____

T 4 N R 21 E

TYPE MONUMENT 1/2" IPIN IN STONE

~~ON SURFACE~~ - BELOW 8"

OFFSET \varnothing PAVEMENT 110.4' REC ~~LT~~ : RT

- TO - EDGE PAVEMENT

STATION: 1118+77

HORIZ.DATUM: NAD83 2011

GEOID: NAVD88 2018

GRID: NORTHING: 595589.619

EASTING: 1697644.509

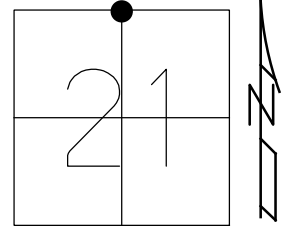

RECORD:
FD SM.IPIPE
ON SURFACE OF
PRIVATE DRIVE
D.N.F.
8/9/10, SAH
FD 1/2" IPIN
REF48
8/8/16, JFO

RES#4506

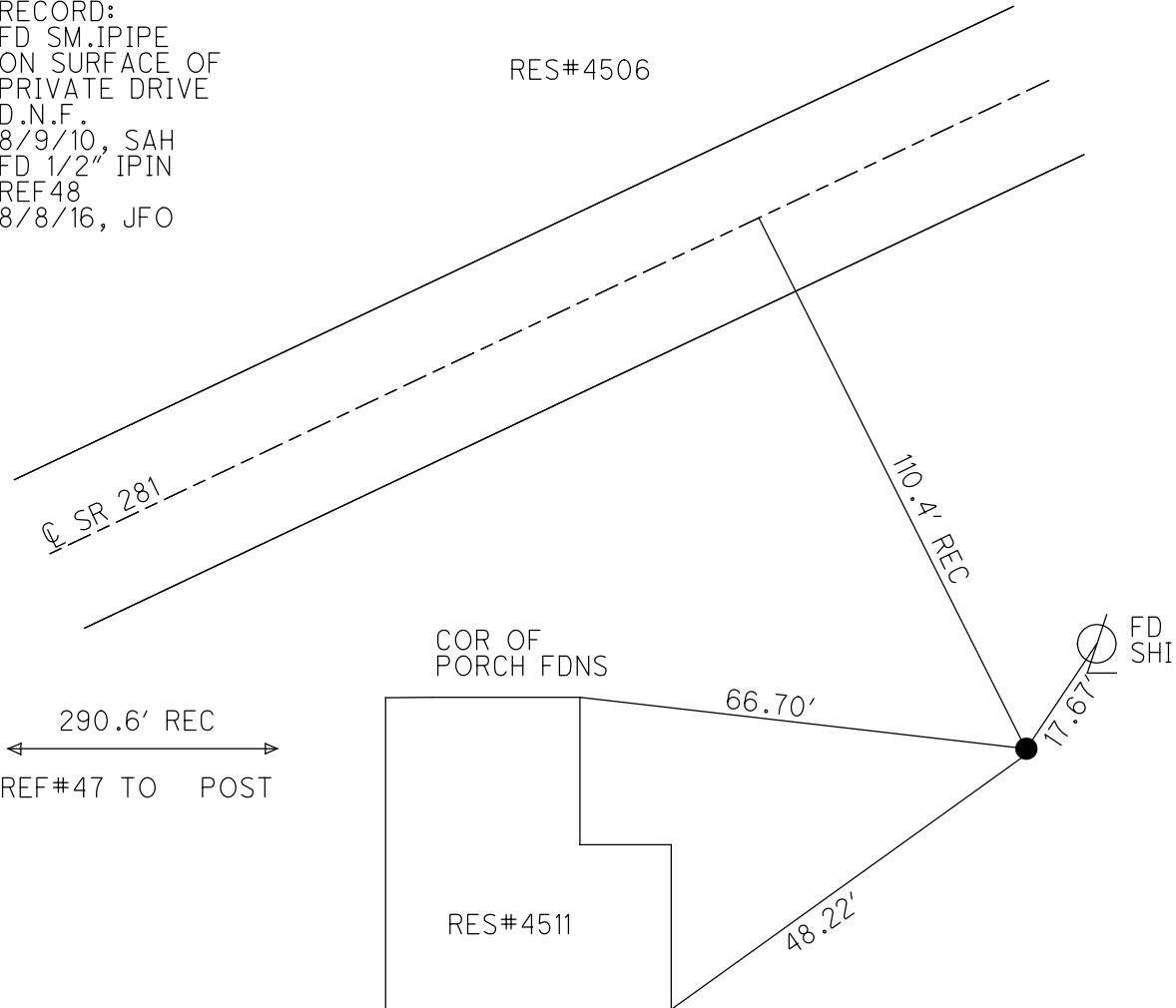

← 290.6' REC →
REF#47 TO POST

COR OF
PORCH FDNS

RES#4511

FD
SHI

O.D.O.T. DISTRICT 2 SURVEY OFFICE (USE ONLY)

PERSONNEL	REFERENCE NO.	<u>48</u>	SHEET	<u>10</u>	OF	<u>49</u>
NOTES	<u>RHOADES</u>	DATE	<u>8/8/16</u>	ROUTE	<u>SR 281</u>	
H.C.	<u>O'DONNELL</u>	WEATHER	<u>FAIR</u>	COUNTY	<u>WOOD</u>	
R.C.	<u>RHOADES</u>	TEMP.	<u>70°</u>	TOWNSHIP	<u>MONTGOMERY</u>	
				SECTION	<u>21</u>	
				T	<u>4</u>	R
					<u>12</u>	E

TYPE MONUMENT 1/2" IPIN IN STONE
~~ON SURFACE~~ - BELOW 8"
~~LEFT~~ - Q PAV'T - RIGHT 110.4', REC
- TO - EDGE PAVEMENT
 S.L.M. 1118+77

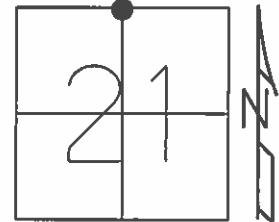

GRID: NORTHING: 595589.619 EASTING: 1697644.509

FD SMALL PIPE
 AT SURFACE OF
 PRIVATE DRIVE.

RES#4506

DID NOT LOCATE
 8/9/10, SAH

FD 1/2" IPIN
 REF48
 8/8/16, JFO

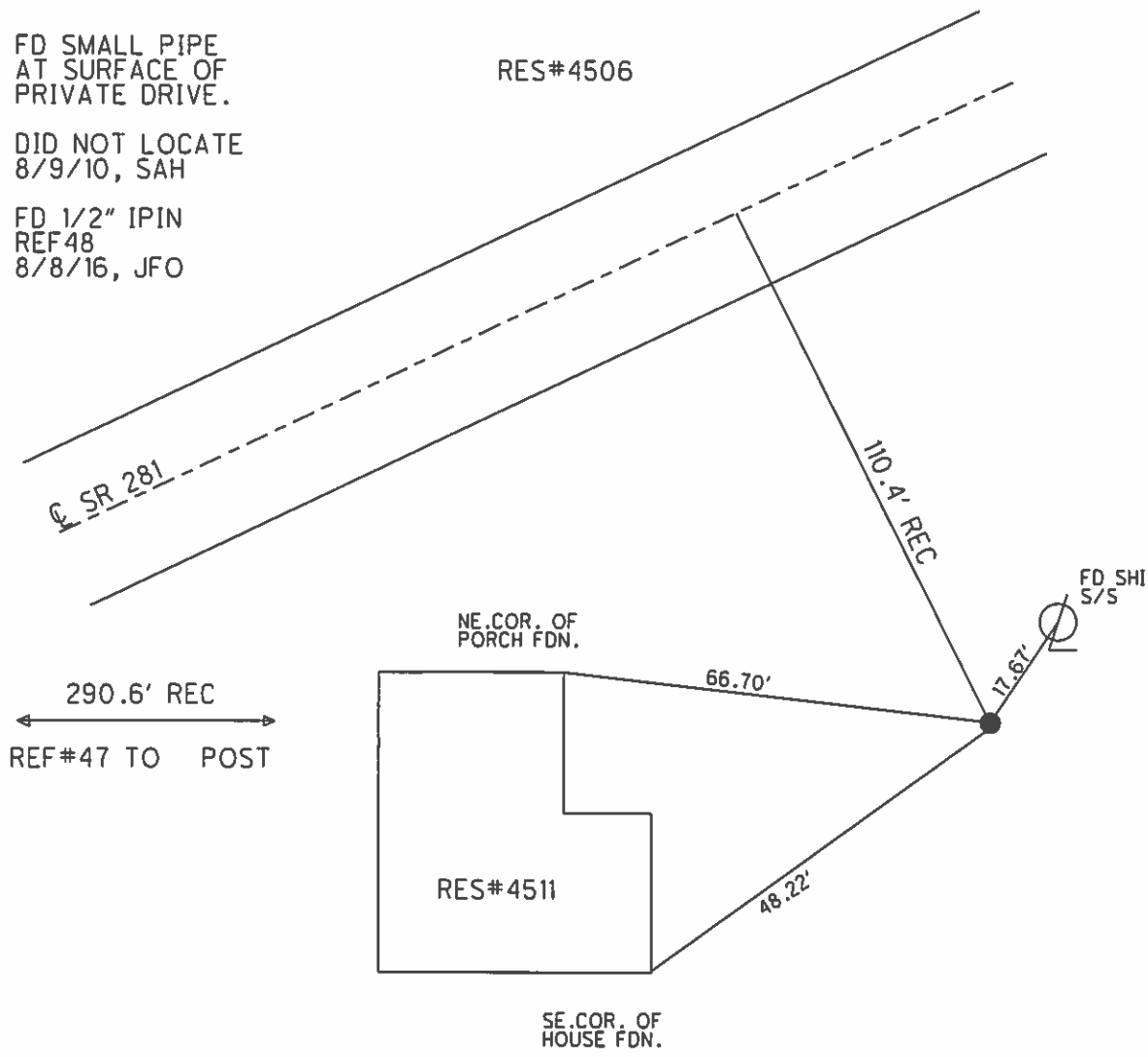

O.D.O.T. DISTRICT 2 SURVEY OFFICE

PERSONNEL

REFERENCE NO. 48

SHEET OF

NOTES LOEHARKE

H.C. VAN DUSEN

DATE 7-18-91

ROUTE S.R. 281

R.C. KUSZ

WEATHER CLEAR

COUNTY WOOD

BAENHISEL

TEMP. +80°

TOWNSHIP MONTCOMERY

SECTION 21

T. 4 N. R. 12 E.

TYPE MONUMENT Fd Small Pipe

ON SURFACE - ~~BELOW~~ yes

LEFT - \odot PAV'T. - RIGHT 110.4'

 TO EDGE PAVEMENT

S.L.M. 1118+77

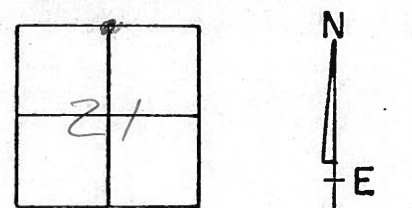

Fd Small Pipe @ surface
of PRIVATE DRIVE

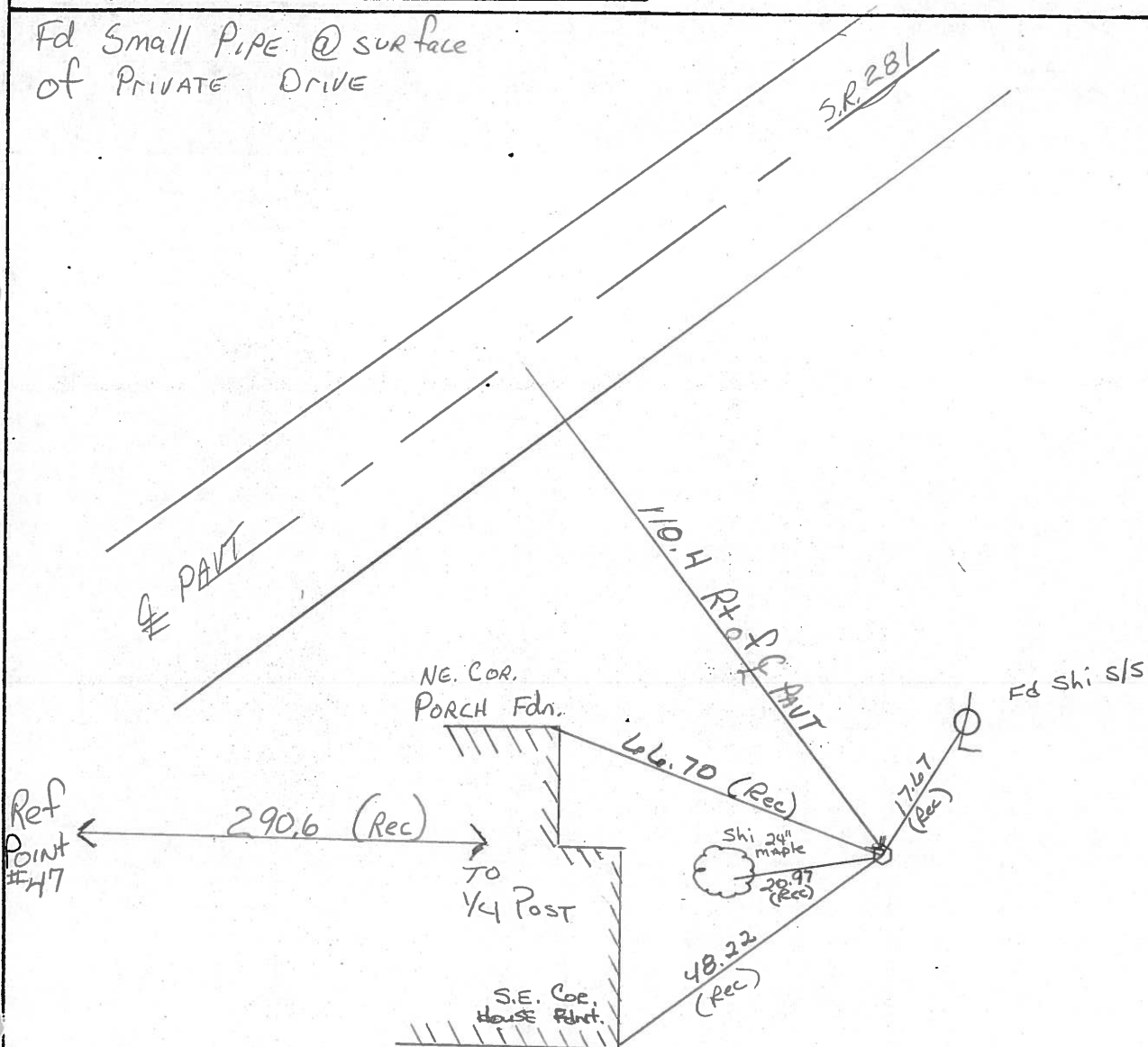

QD.O.T. DISTRICT 2 SURVEY OFFICE

SHEET _____ OF _____

County Wood S.R. 281

Date 12-19-83

Township Montgomery

Weather Clear

Section 21

Temp. +15°

T4N, R12E

Personnel HOFFMAN

HOUSEHOLDER RC

48

BARNHISEL HC

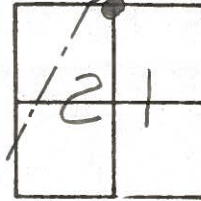

Fd SMALL PIPE @ SURFACE OF PRIVATE DRIVE

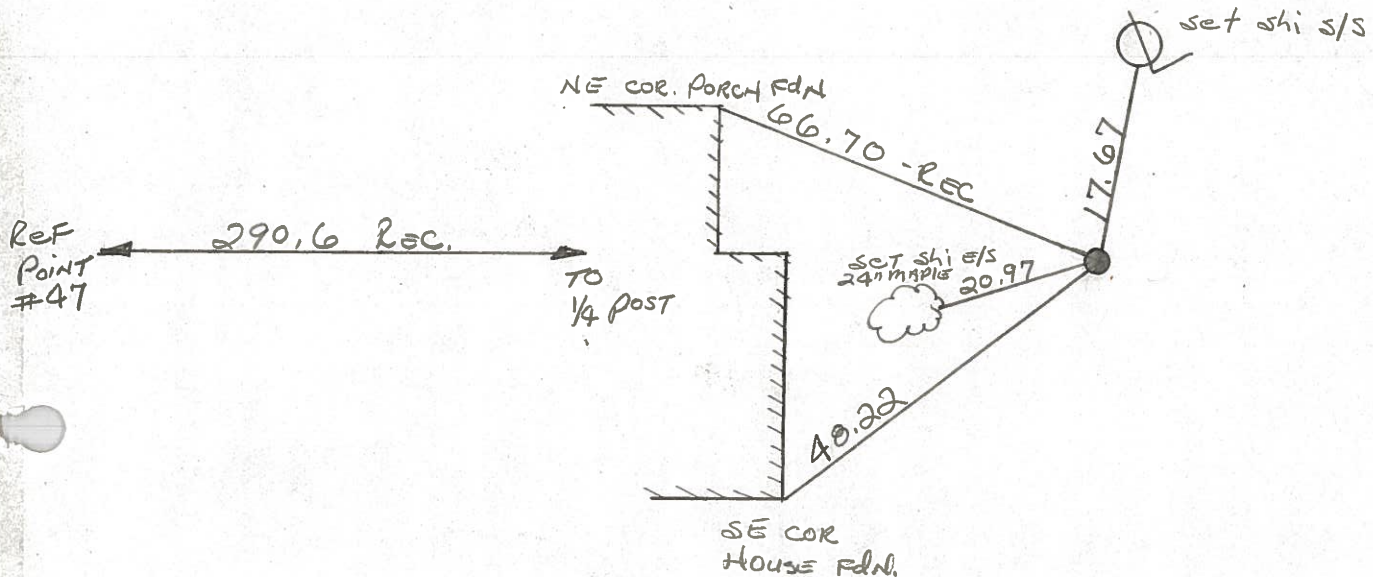
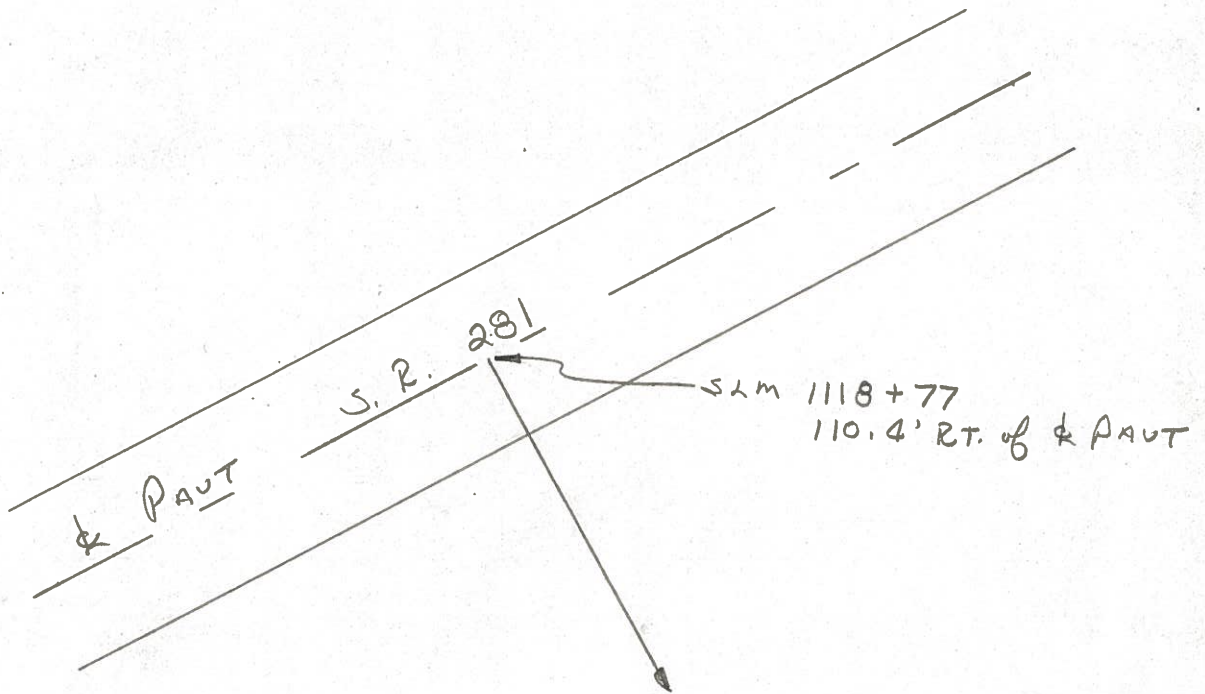

PERSONNEL	TITLE	PERSONNEL	TITLE
SILVESTER			

COUNTY WOOD DATE OK 8-11-69
 S. R. 281 WEATHER _____
 SEC. 21 TEMP. _____

DESCRIPTION _____ LEFT _____ CENTER LINE _____ RIGHT _____ JOB NO. _____

DESCRIPTION	LEFT	CENTER LINE	RIGHT	JOB NO.
<p>fd pipe @ surface in drive</p> <p>N 1/4 Post SEC. 21</p> <p>MONTGOMERY TWP.</p> <p>#186</p>			<p>SLM 118 +77 110.4</p>	
			<p>S.E. Cor. Ho. FON. S.W. 48.20'</p> <p>N.E. Cor. Porch FON. N.W. 66.70'</p> <p>set SHINER IN ^{24"} 22" MAPLE W.S.W. 22.10'</p> <p>SHINER IN P. POLE N. 27.50'</p> <p>set shi s/s \odot Horned 17.67</p>	

***48**

PERSONNEL	TITLE	PERSONNEL	TITLE
SILVESTER			

COUNTY Wood DATE OK 8-11-69

S. R. 281 WEATHER _____

SEC. 21 TEMP. _____

DESCRIPTION	LEFT	CENTER LINE	RIGHT	JOB NO.
-------------	------	-------------	-------	---------

N 1/4 Post SEC. 21 MONTGOMERY TWP.		#48	S.E. COR. Ho. FON. S.W. 48.20' N.E. COR. PORCH FON. N.W. 66.70' STAINER IN 22" MAPLE W.S.W. 22.10' STAINER IN P. POLE N. 27.50'	
#186				

PERSONNEL	TITLE	PERSONNEL	TITLE

COUNTY Wood DATE OK 12-5-57
Snoopen 3-29-60
Morrison 8-24-62
11-1-62
 S. R. #281 WEATHER
 SEC. _____ TEMP. 2-10-64

DESCRIPTION	LEFT	CENTER LINE	RIGHT	JOB NO.
-------------	------	-------------	-------	---------

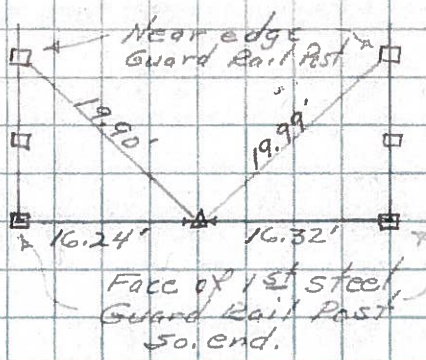
<p>Approx. 513' E. of E. line sec. 20 Montgomery T-4-N R-12-E. R.R. spt. BRASS PLATE 1081+87.20 $\Delta = 0^\circ - 20' Lt.$ Point to be replaced by engr. at br. 12-5-57 Mayer. 6-27-58</p> <p>(46)</p>	<p>#185</p>	<p>BRASS PLATE Fd. OK ✓</p>		
<p>N 1/4 post sec. 21 Montgomery. Fd. Stone</p> <p>(48)</p>	<p>#186</p>	<p>OK</p>		<p>SE cor. house foundation S.W. 48.2 NE cor. porch foundation N.W. 66.7 Shiner in 22" maple W.S.W. 22.1 Shiner in P. Pole N. 27.50</p>
<p>Set R.R. spike 290.6' W. of N. 1/4 post sec. 21 & on line to N.W. cor. sec. 21 Mermill Rd inter.</p> <p>(47)</p>	<p>#185-A</p>	<p>Fd. OK ✓</p>		<p>Shiner in 15" tree Heaven S.W. 79.0 Shiner in T.P. N.W. 35.54' 35.5 Shiner in T.P. S.E. 54+18' 54.0</p>