

O.D.O.T. DISTRICT 2 SURVEY OFFICE (USE ONLY)

PERSONNEL \_\_\_\_\_ REFERENCE NO. 49 SHEET 13 OF 51  
 NOTES MILLER DATE 6/14/23 ROUTE SR 281  
 H.C. AUBLE WEATHER BREEZY COUNTY WOOD  
 R.C. NIESE TEMP. 57° TOWNSHIP MONTGOMERY  
BEJARANO SECTION 16  
 DWG BY RHOADES PID CHIP SEAL T 4 N R 12 E

TYPE MONUMENT MAG/WASHER

ON SURFACE - ~~BELOW~~ ON \_\_\_\_\_

OFFSET  $\odot$  PAVEMENT 0.8' LT : ~~RT~~  
9.3' TO LT EDGE PAVEMENT

STATION: 1129+18

HORIZ.DATUM: NAD83 2011 GEOID: NAVD88 2018

GRID: NORTHING: 596111.385 EASTING: 1698548.369

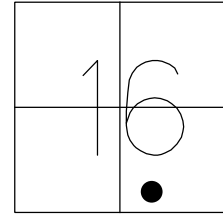

WOOD LPD:  
 N: 418562.439  
 E: 210072.386

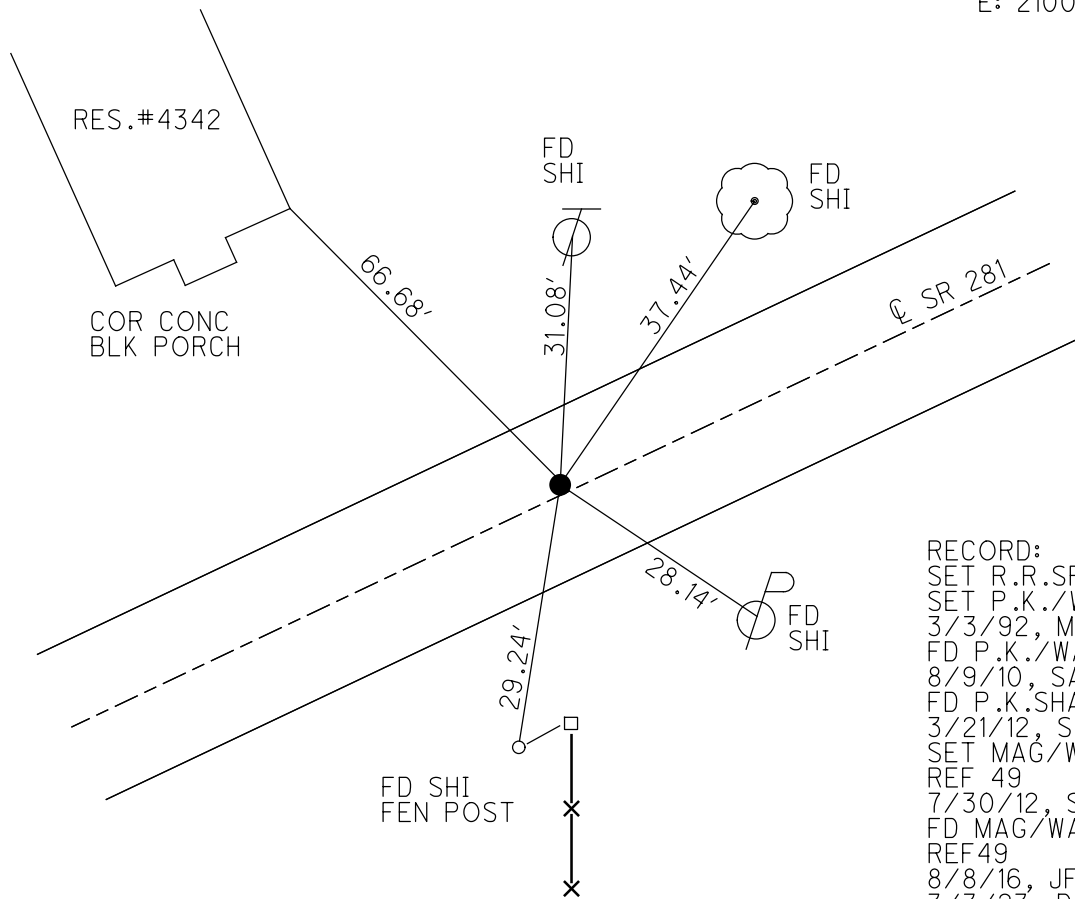

RECORD:  
 SET R.R.SPIKE  
 SET P.K./WASHER  
 3/3/92, MB  
 FD P.K./WASHER  
 8/9/10, SAH  
 FD P.K.SHANK  
 3/21/12, SAH  
 SET MAG/WASHER  
 REF 49  
 7/30/12, SAH  
 FD MAG/WASHER  
 REF 49  
 8/8/16, JFO  
 3/3/23, DSA  
 6/14/23  
 10/20/23, DSA

O.D.O.T. DISTRICT 2 SURVEY OFFICE (USE ONLY)

PERSONNEL

REFERENCE NO. 49

SHEET 14 OF 52

NOTES HUSS

DATE 3/21/12

ROUTE SR 281

H.C. CANTERBURY

WEATHER CLEAR

COUNTY WOOD

R.C. HUSS

TEMP. 74°

TOWNSHIP MONTGOMERY

DWG BY RHOADES

PID R/W NO PID

SECTION 16

T 4 N R 12 E

TYPE MONUMENT MAG/WASHER

ON SURFACE - ~~BELOW~~ ON

OFFSET 9.3' TO LT EDGE PAVEMENT

STATION: 1129+18

HORIZ.DATUM: NAD83 2011

GEOID: NAVD88 2018

GRID: NORTHING: 596111.434

EASTING: 1698548.325

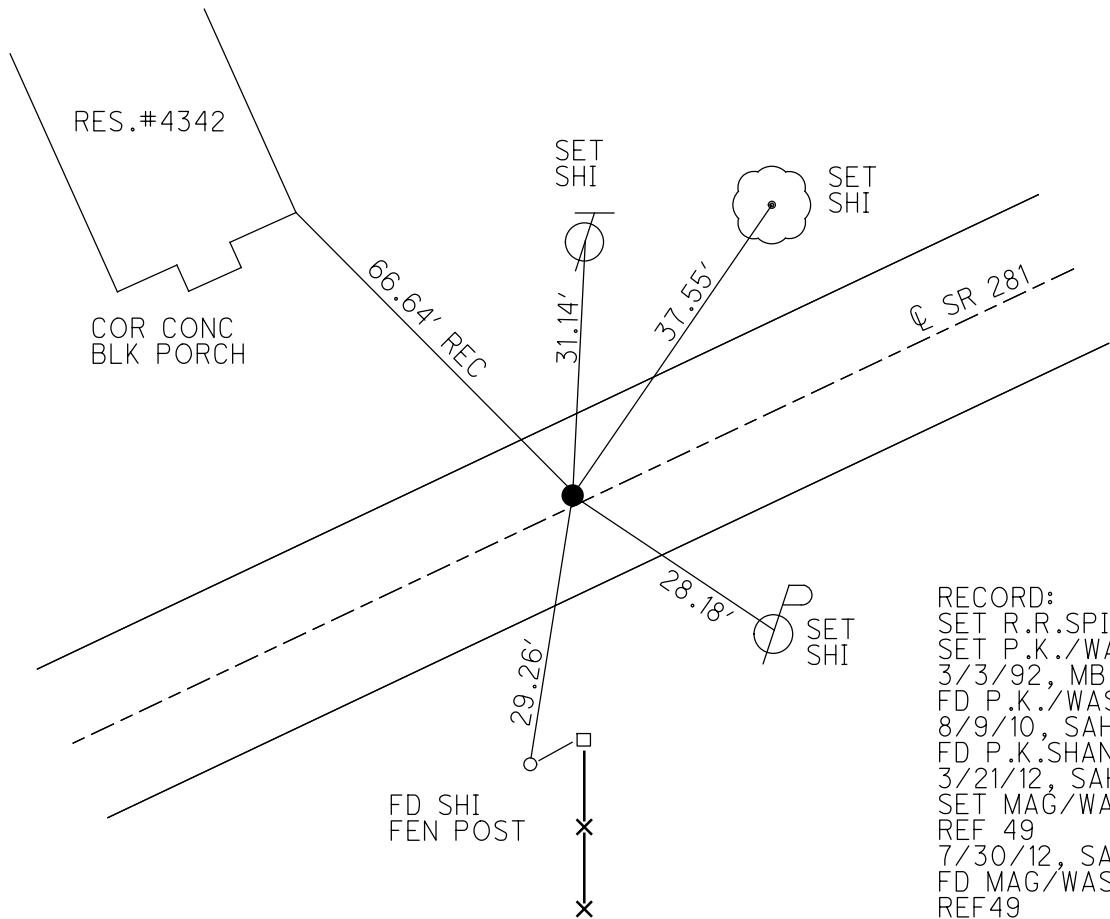
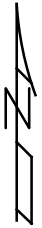
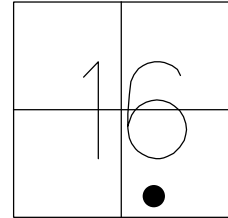

RECORD:  
 SET R.R.SPIKE  
 SET P.K./WASHER  
 3/3/92, MB  
 FD P.K./WASHER  
 8/9/10, SAH  
 FD P.K.SHANK  
 3/21/12, SAH  
 SET MAG/WASHER  
 REF 49  
 7/30/12, SAH  
 FD MAG/WASHER  
 REF 49  
 8/8/16, JFO  
 3/3/23, DSA

O.D.O.T. DISTRICT 2 SURVEY OFFICE (USE ONLY)

PERSONNEL \_\_\_\_\_ REFERENCE NO. 49 SHEET 11 OF 49  
 NOTES HUSS DATE 3/21/12 ROUTE SR 281  
 H.C. CANTERBURY WEATHER CLEAR COUNTY WOOD  
 R.C. HUSS TEMP. 74° TOWNSHIP MONTGOMERY  
 \_\_\_\_\_ SECTION 16  
 \_\_\_\_\_ T 4 N R 12 E

TYPE MONUMENT SHANK  
 ON SURFACE - ~~BELOW~~ ON \_\_\_\_\_  
 LEFT - Q PAV'T - ~~RIGHT~~ 0.8'  
9.3' TO LT EDGE PAVEMENT  
 S.L.M. 1129+18

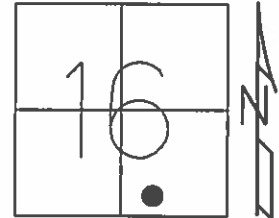

GRID: NORTHING: 596111.399 EASTING: 1698548.373

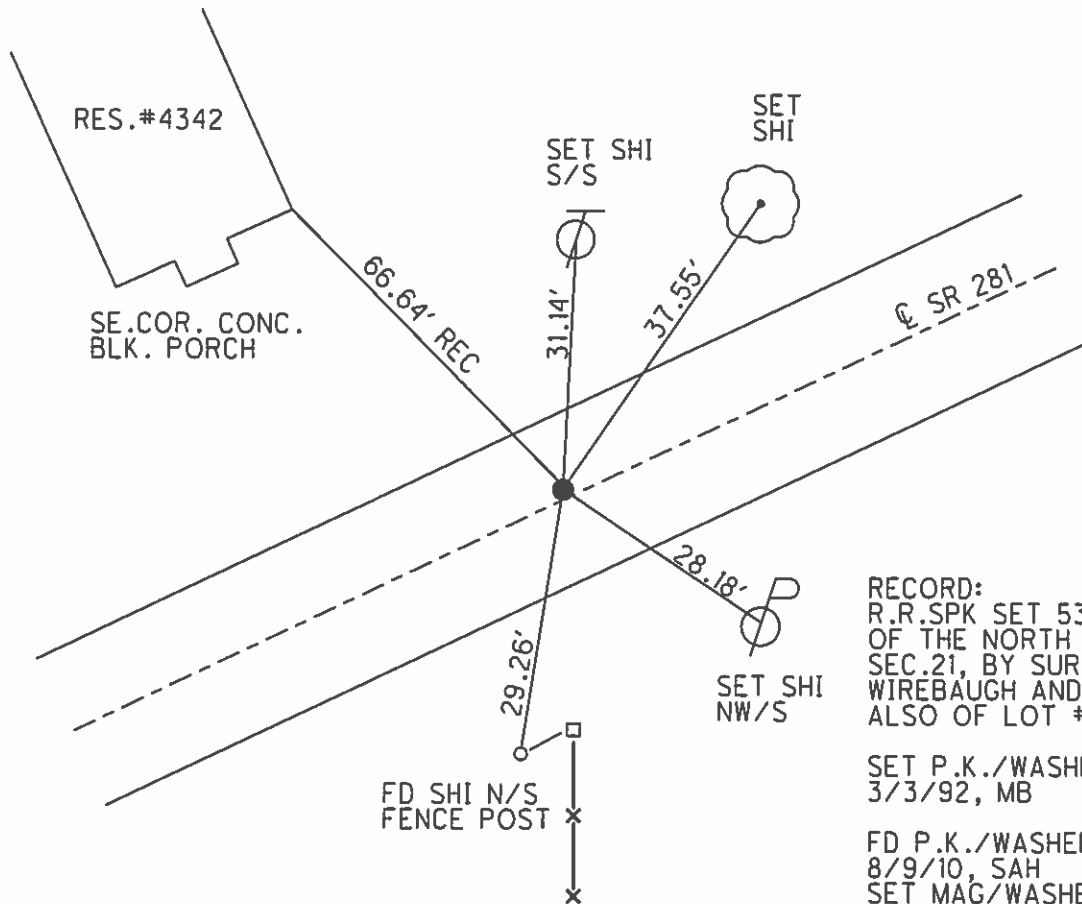

RECORD:  
 R.R.SP.K SET 532.2' NORTH  
 OF THE NORTH LINE OF  
 SEC.21, BY SURVEY OF  
 WIREBAUGH AND CASKIE PLAT  
 ALSO OF LOT #2.

SET P.K./WASHER  
 3/3/92, MB

FD P.K./WASHER  
 8/9/10, SAH  
 SET MAG/WASHER  
 7/24/12  
 GPS, 49, 11/2/10  
 FINAL REF 49  
 7/30/12, SAH

FD MAG/WASHER  
 REF 49  
 8/8/16, JFO

# O.D.O.T. DISTRICT 2 SURVEY OFFICE

PERSONNEL

REFERENCE NO. 49

SHEET      OF     

NOTES LOEHRKE

H.C. VAN DUSEN

DATE 7-18-91

ROUTE S.R. 281

R.C. KUSZ

WEATHER CLEAR

COUNTY WOOD

BARNHISEL

TEMP. +80°

TOWNSHIP MONTGOMERY

SECTION 16

T 4 N R 12 E

TYPE MONUMENT P.K. & Washer

ON SURFACE - ~~BELOW~~ yes

LEFT- & PAV'T. - ~~RIGHT~~ 1.0

11.2 TO LT EDGE PAVEMENT

S.L.M. 1129+18

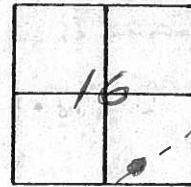

Set P.K. & Washer  
3-3-92  
MB

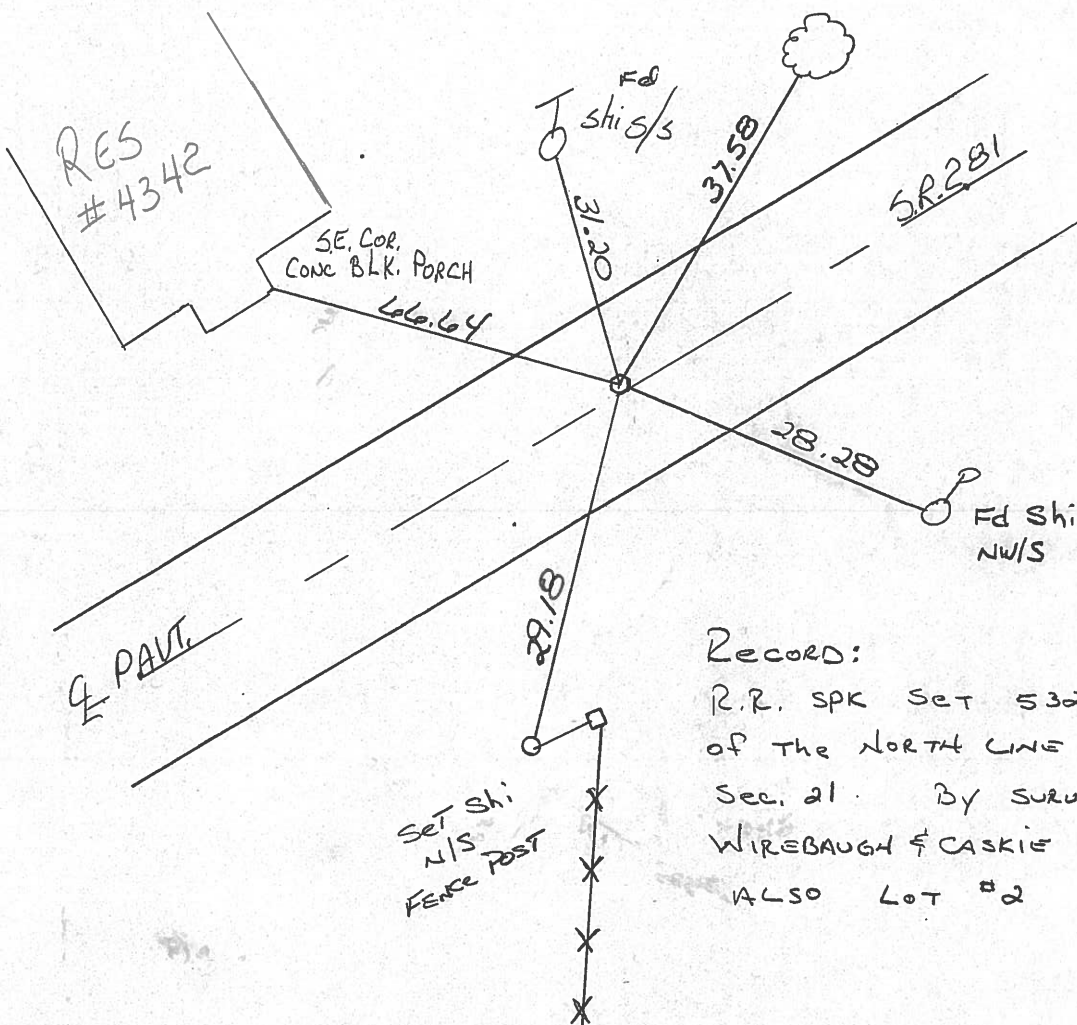

Record:  
R.R. SPK Set 532.2' North  
of the North line of  
Sec. 21. By survey of  
WIREBAUGH & CASKIE PLAT  
ALSO Lot #2

Q.D.O.T. DISTRICT 2 SURVEY OFFICE

SHEET \_\_\_\_\_ OF \_\_\_\_\_

County Wood S.R. 281

Date 12-19-83

Township MONTGOMERY

Weather P. CLEAR

Section 16

Temp. +15°

T4N, R12E

Personnel HOFFMAN

HOUSEHOLDER R.C.

BARNHISOL H.C.

# 49

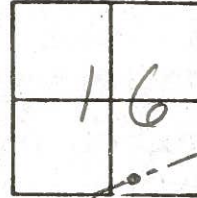

Fd. R.R. spk @ surface

S.L.M. 1129 + 16

0.5' LT. of & PAUT  
 10.2 TO LT. EP  
 10.4 TO RT. EP

ALSO Fd. P.K. Nail @ surface

1.63' North of R.R. spk.

Set P.K./Washer

8-15-84

S.W.H

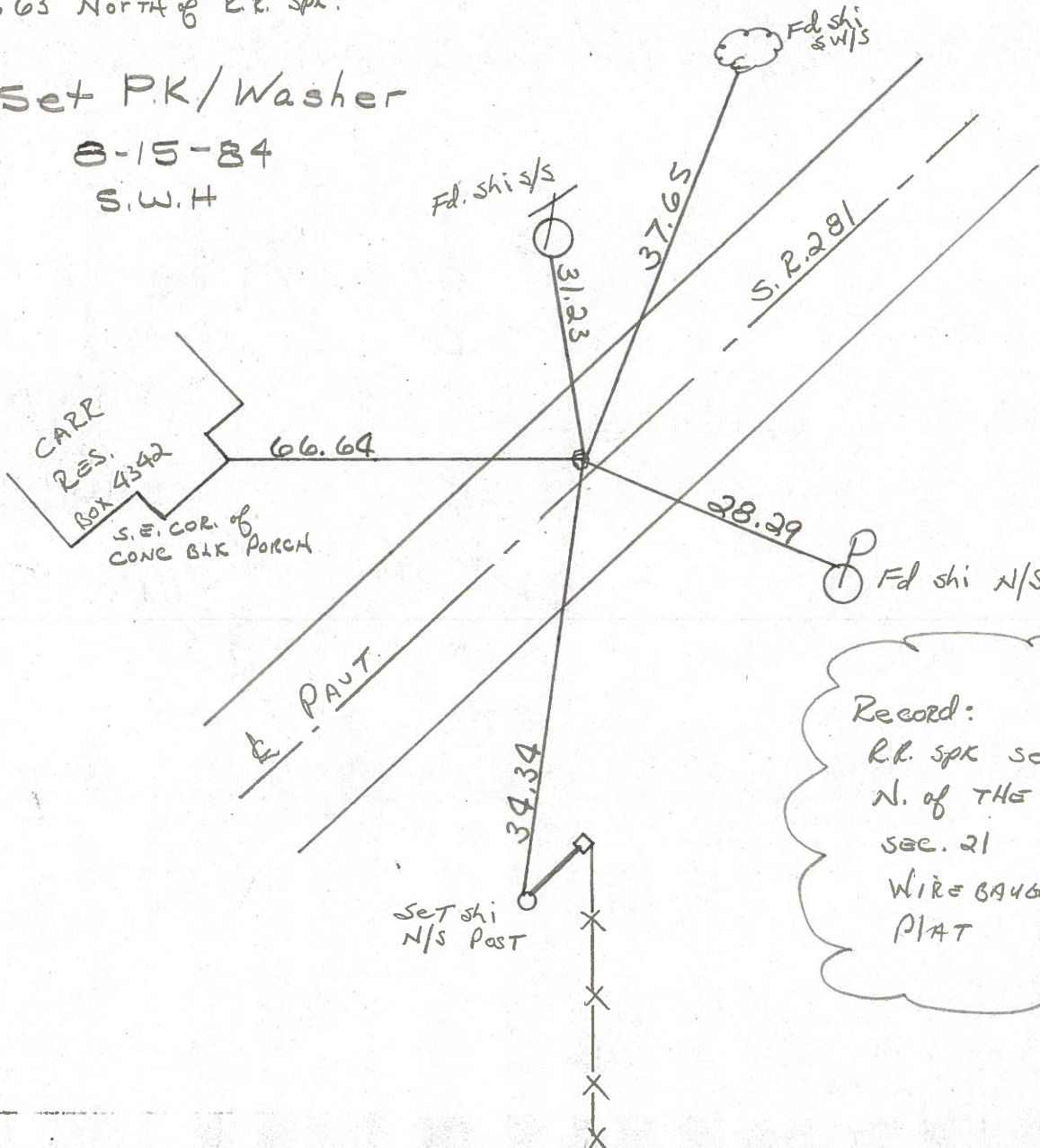

Record:

R.R. spk set 532.2'  
 N. of THE N. LINE of  
 sec. 21 By Survey of  
 WIREBAUGH & CASKIE  
 PLAT ALSO LOT #2



PERSONNEL TITLE PERSONNEL TITLE  
 SILVESTER \_\_\_\_\_  
 \_\_\_\_\_  
 \_\_\_\_\_

COUNTY WOOD DATE OK-8-11-69  
 S. R. 281 WEATHER \_\_\_\_\_  
 SEC. WAYNE TEMP. \_\_\_\_\_

DESCRIPTION LEFT CENTER LINE RIGHT JOB NO.

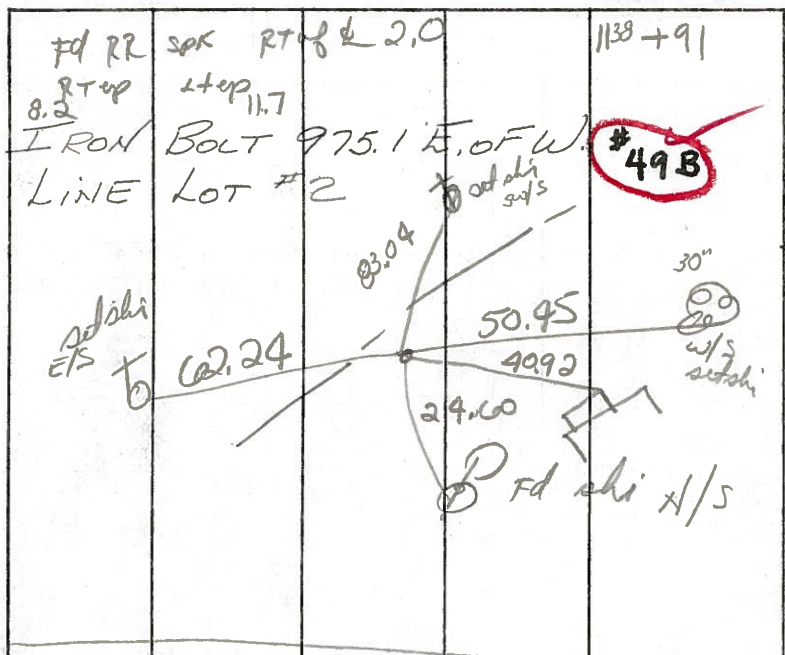

N.W. TO S.W. COR. CONC. PORCH SLAB 49.60  
 N.N.W. TO S.E. COR. CONC. PORCH SLAB 47.00  
 S.S.W. TO SHI IN P.P. 24.58  
 SHINER IN T. POLE W. 62.15

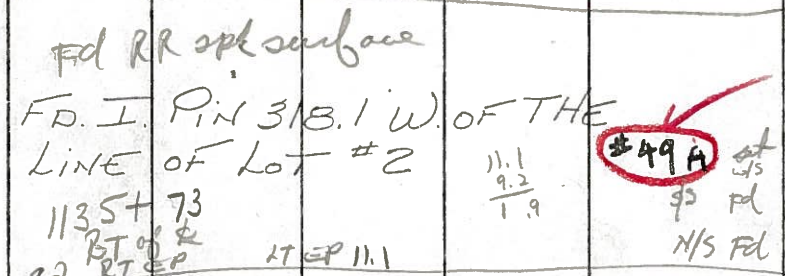

SHINER IN 30" P.P. W.N.W. 88.45  
 SHINER IN 15" MAPLE E. 81.84  
 SHINER IN P.P. N. 32.64  
 SHINER IN P.P. S.S.E. 25.86

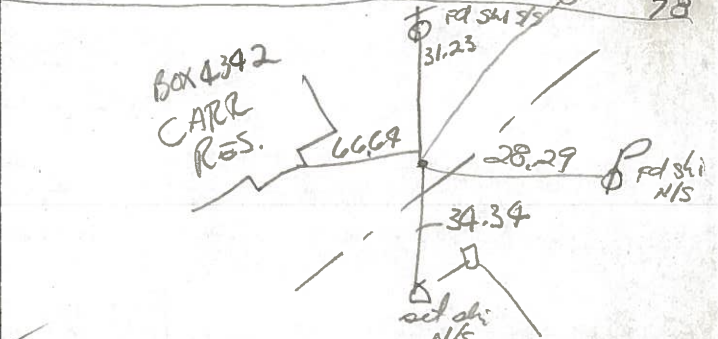
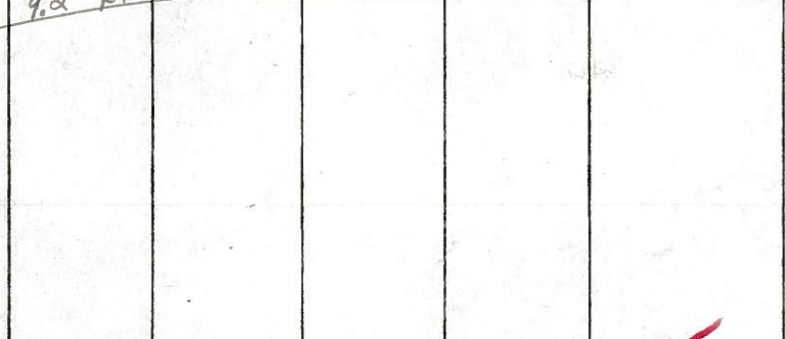

SET R.E. Spt. 532.2  
 N. OF THE N. LINE SEC. 21  
 BY SURVEY OF WIREBAUGH  
 & CASKIE PLAT ALSO LOT #2

SHINER IN T. POLE N. 31.22  
 S.E. COR. CONC. BLK. PORCH N.W. 66.60  
 SHINER IN 20" MAPLE N.E. 37.70  
 SHINER IN P. POLE S.S.E. 28.33  
 SLM 1129 +16  
 0.5' LT of L  
 PK Nail 1.63 N of S

116+15  
 5.32  
 1121+47

PERSONNEL TITLE PERSONNEL TITLE COUNTY WOOD DATE OK-8-11-69  
SILVESTER \_\_\_\_\_  
 S. R. 281 WEATHER \_\_\_\_\_  
 SEC. WAYNE TEMP. \_\_\_\_\_

DESCRIPTION LEFT CENTER LINE RIGHT JOB NO. \_\_\_\_\_

<p>IRON BOLT 975.1 E. OF W. LINE LOT #2</p>	<p>#49B</p>	<p>N.W. TO S.W. COR. CONC. PORCH SLAB 49.60'                  N.N.W. TO S.E. COR. CONC. PORCH SLAB 47.00'                  S.S.W. TO SHI. IN P.P. 24.58'                  SHINER IN T. POLE W. 62.15'</p>
<p>FD. I. PIN 318.1 W. OF THE LINE OF LOT #2</p>	<p>#49A</p>	<p>SHINER IN P.P. W.N.W. 88.45'                  SHINER IN 15" MAPLE E. 81.87'                  SHINER IN BR. POLE N. 32.64'                  SHINER IN P.P. S.S.E. 25.80'</p>
<p>SET R.E. Spk. 532.2' N OF THE N. LINE SEC. 21 BY SURVEY OF WIREBAUGH &amp; CASKIE PLAT ALSO LOT #2</p>	<p>#49</p>	<p>SHINER IN T. POLE N. 31.22'                  S.E. COR. CONC. BLK. PORCH N.W. 66.60'                  SHINER IN 20" MAPLE N.E. 37.70'                  SHINER IN P. POLE S.S.E. 28.33'</p>



PERSONNEL	TITLE	PERSONNEL	TITLE

COUNTY Wood DATE 12-6-57  
 S. R. #281 MOREISON 8-24-62  
 WEATHER 11-1-62  
 SEC. Sworden - 2-18-64 TEMP.

DESCRIPTION	LEFT	CENTER LINE	RIGHT	JOB NO.
-------------	------	-------------	-------	---------

			Shiner in T. Pole N.	31.22
			S.E. cor. conc. block porch N.W.	66.64
975.3' N. of the <sup>N. line</sup> <del>A.C. Cor.</del> Sec. 21 by survey from wire baugh & Castie Plat also lot #2 #187 (49)		O.K.	<del>Shiner fence post N.</del>	<del>30.55</del>
			Shiner in 20" maple N.E.	37.95
			Shiner in P. Pole S.S.E.	28.33
318.20' Ed. I. Pin 318.1' W. of the A line of lot #2 (49-A)		O.K.	<del>Shiner in fence post N.</del>	<del>37.68</del>
			Shiner in P.P. W.N.W.	78.23
			Shiner in 15' maple E.	81.87
			Shiner in br. pole N.	32.64
Iron bolt, 975.1' E of W. line lot #2 (49-B) #186-A		O.K.	Shiner in P.P. S.S.E. 25.82	27.05
			N.W. to S.W. cor. Conc. Porch <sup>49.60 slab</sup> <del>48.60</del>	<del>49.72</del>
			N.N.W. to S.E. cor. conc. Porch <sup>51.06</sup> <del>47.20</del>	23.70
E. main & Church st. Wayne Stone - R.R. Spk (49-E) #187-A			Bottom brick N.W. cor. porch S.	44.36
			S.E. cor. block porch fdn. N.W.	46.42
			S.E. cor. block porch fdn. N.W.	50.91
			Bottom brick N.E. Cor. porch S.E.	51.95
( See pages 16-17-18 )				
Crocker st & S.H. 640 Bradner Iron bolt. (52-AA) #191-A			Shiner in 24" maple N.W.	47.57
			Shiner in 30" maple N. by W.	36.45
			Shiner in 24" Walnut E.	30.30