

O.D.O.T. DISTRICT 2 SURVEY OFFICE (USE ONLY)

PERSONNEL _____ REFERENCE NO. 49 A SHEET 14 OF 51
 NOTES MILLER DATE 6/14/23 ROUTE SR 281
 H.C. AUBLE WEATHER BREEZY COUNTY WOOD
 R.C. NIESE TEMP. 57° TOWNSHIP MONTGOMERY
 _____ BEJARANO SECTION 16
 DWG BY RHOADES PID CHIP SEAL T 4 N R 12 E

TYPE MONUMENT MAG SHANK
 ON SURFACE - ~~BELOW~~ ON _____
 OFFSET Q PAVEMENT 0.4' ~~ET~~ : RT
9.8' TO RT EDGE PAVEMENT
 STATION: 1135+75

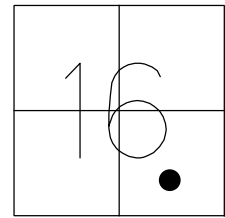

HORZ.DATUM: NAD83 2011 GEOID: NAVD88 2018
 GRID: NORTHING: 596376.128 EASTING: 1699149.807

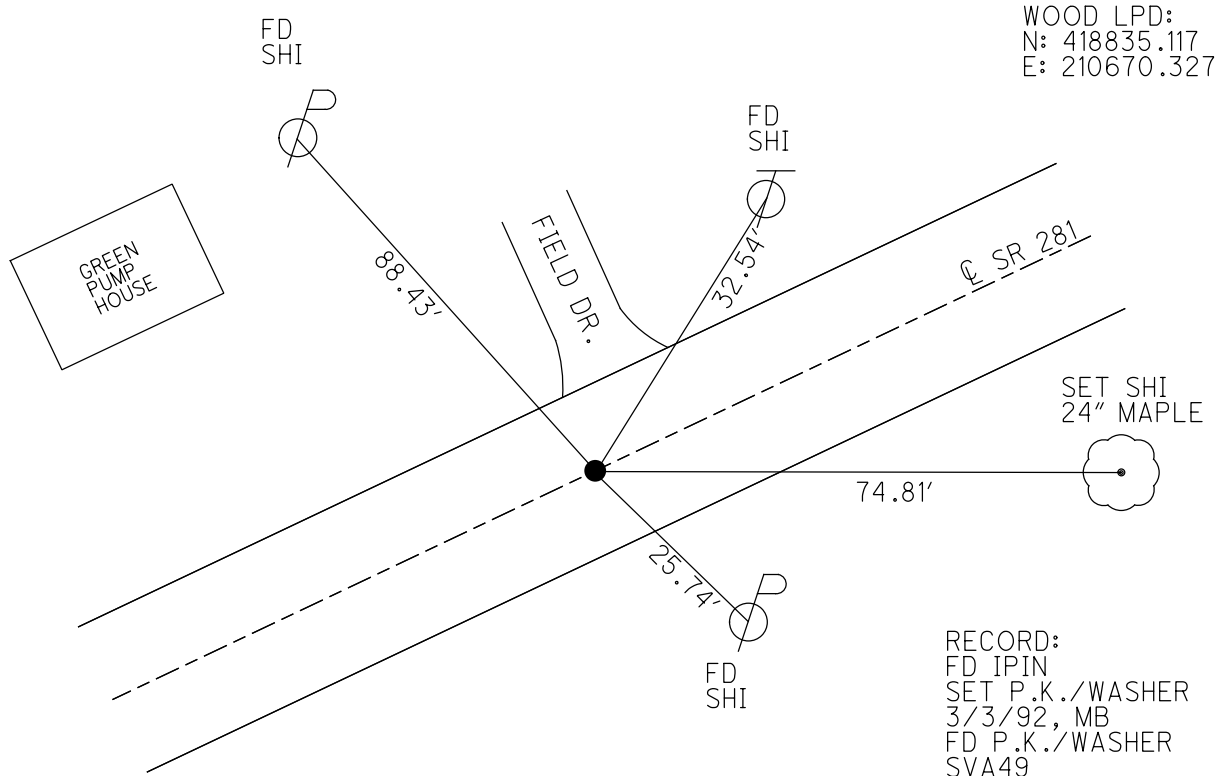

WOOD LPD:
 N: 418835.117
 E: 210670.327

RECORD:
 FD IPIN
 SET P.K./WASHER
 3/3/92, MB
 FD P.K./WASHER
 SVA49
 11/2/10, SAH
 3/21/12, MC
 SET MAG/WASHER
 REFA49
 7/24/12, MC
 FD MAG SHANK
 REF49A
 6/14/23
 10/20/23, DSA

O.D.O.T. DISTRICT 2 SURVEY OFFICE (USE ONLY)

PERSONNEL _____

REFERENCE NO. 49 A

SHEET 12 OF 49

NOTES HUSS

DATE 3/21/12

ROUTE SR 281

H.C. CANTERBURY

WEATHER CLEAR

COUNTY WOOD

R.C. HUSS

TEMP. 74°

TOWNSHIP MONTGOMERY

SECTION 16

T 4 N R 12 E

TYPE MONUMENT P.K./WASHER

ON SURFACE - ~~BELOW~~ ON _____

~~LEFT~~ - Q PAV'T - RIGHT 0.4'

9.8' TO RT EDGE PAVEMENT

S.L.M. 1135+75

Grid: Northing: 596376.161 Easting: 1699149.737

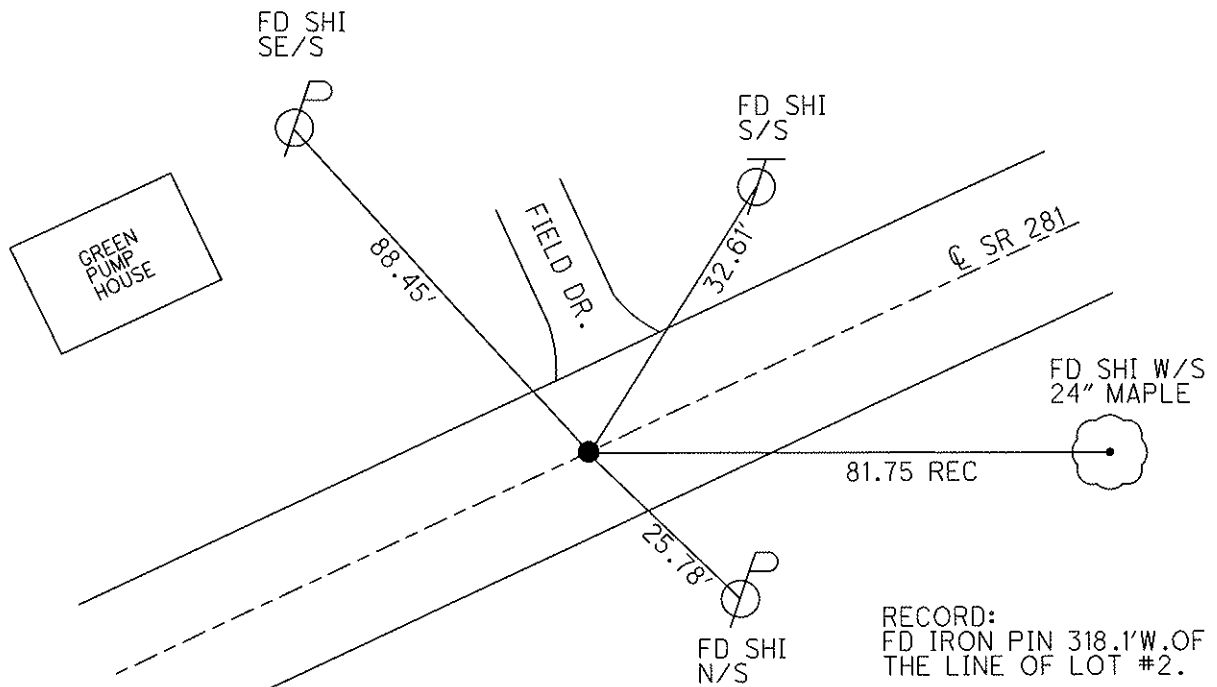
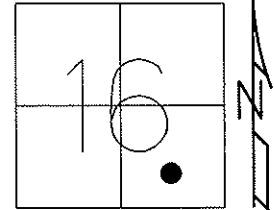

RECORD:
FD IRON PIN 318.1' W. OF
THE LINE OF LOT #2.

SET P.K./WASHER
3/3/92, MB

FD P.K./WASHER
8/9/10, SAH
GPS, A49, 11/2/10
SET MAG/WASHER
7/24/12
FINAL REF A49
7/30/12, SAH

O.D.O.T. DISTRICT 2 SURVEY OFFICE

PERSONNEL

REFERENCE NO. 49-A

SHEET OF

NOTES LOEHRKE

H.C. VAN DUSEN

DATE 7-18-91

ROUTE S.R. 281

R.C. KUSZ

WEATHER clear

COUNTY WOOD

BARNHISEL

TEMP. +80°

TOWNSHIP MONTGOMERY

SECTION 16

T4 N R12 E

TYPE MONUMENT P.K. / Washer

ON SURFACE - BELOW yes

LEFT - & PAV'T. - RIGHT 0.9

9.9 TO RT EDGE PAVEMENT

S.L.M. 1135+75

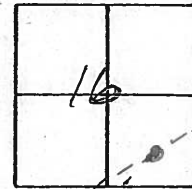

Set P.K. & Washer
3-3-92
MB

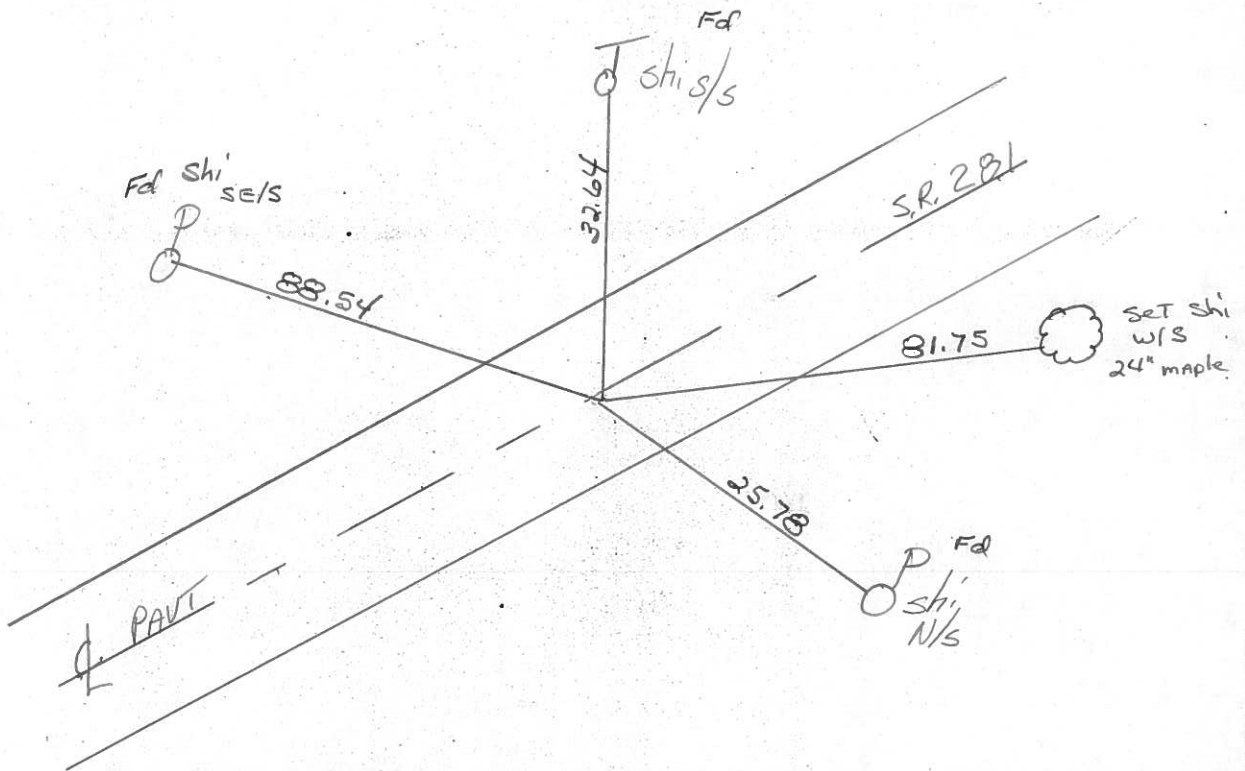

RECORD
Fd IRON PIN
318' W of the
LINE of Lot #2

County Wood S.R. 281

Date 12-19-83

Township Montgomery

Weather P. CLEAR

Section 16

Temp. +15°

T4N, R12E

Personnel HOFFMAN

HOUSEHOLDER R.C.

BARNHISSEL H.C.

#49-A

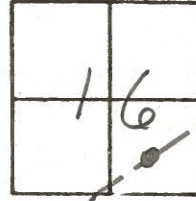

Fd. C.R. SPK @ SURFACE

S.L.M. 1135 + 73

1.9' RT. of & Pavt

9.2' TO RT. EP

11.1' TO LT. EP

Set P.K./Washer

8-15-84

S.W.H.

Fd shi s/s



88.53

Fd shi s/s



32.66

S.R. 281

81.61

Set shi w/s 24" maple



85.78



Fd shi N/S

Pavt

Record:
Fd. I. Pin 318.1' W. of the
Line of lot #2

PERSONNEL TITLE PERSONNEL TITLE
 SILVESTER _____

COUNTY WOOD DATE OK-8-11-69

S. R. 281 WEATHER _____

SEC. WAYNE TEMP. _____

DESCRIPTION _____ JOB NO. _____

LEFT	CENTER LINE	RIGHT
<p>Fd RR spk RT 2.0 8.2 RT up 11.7 IRON BOLT 975.1 E. OF W. LINE LOT #2</p>	<p>1139 + 91 #49B</p>	<p>N.W. TO S.W. COR. CONC. PORCH SLAB 49.60 N.N.W. TO S.E. COR. CONC. PORCH SLAB 47.00 S.S.W. TO SHI IN P.P. 24.58 SHINER IN T. POLE W. 62.15</p>
<p>Fd RR spk surface FD. I. PIN 318.1 W. OF THE LINE OF LOT #2</p> <p>1135 + 73 9.2 RT EP</p>	<p>11.1 9.2 1.9 #49A</p>	<p>Fd sets SHINER IN 29" P.P. W.N.W. 88.4 SHINER IN 15" MAPLE E 81.8 SHINER IN P.P. N 32.6 SHINER IN P.P. S.S.E. @ 25.8</p>
<p>SET P.P. Spk 532.2 N. OF THE N. LINE SEC. 21 BY SURVEY OF WIREBAUGH & CLASKIE PLAT ALSO LOT #2</p>	<p>#49</p>	<p>SHINER IN T. POLE N. 31.22 SE. COR. CONC. BLK. PORCH N.W. 66.60 SHINER IN 20" MAPLE N.E. 37.70 SHINER IN P. POLE S.S.E. 28.33</p> <p>SLM 1129 + 16 0.5' LT of E PIC Nail 1.63 N of spk</p>

PERSONNEL	TITLE	PERSONNEL	TITLE	COUNTY	DATE
SILVESTER				WOOD	OK-8-11-69
				S. R. 281	WEATHER
				SEC. WAYNE	TEMP.

DESCRIPTION _____ LEFT _____ CENTER LINE _____ RIGHT _____ JOB NO. _____

DESCRIPTION	LEFT	CENTER LINE	RIGHT
IRON BOLT 975.1 E. OF W. LINE LOT #2		#498	N.W. TO S.W. COR. CONC. PORCH SLAB 49.60 N.N.W. TO S.E. COR. CONC. PORCH SLAB 47.00 S.S.W. TO SHI. IN P.P. 24.58 SHINER IN T. POLE W. 62.15
FD. I. PIN 318.1 W. OF THE LINE OF LOT #2		#49A	SHINER IN P.P. W.N.W. 88.44 SHINER IN 15" MAPLE E 81.87 SHINER IN BR. POLE N 32.64 SHINER IN P.P. S.S.E. 25.80
SET R.E. SPK. 5322 N. OF THE N. LINE SEC. 21 BY SURVEY OF WIREBAUGH & CASKIE PLAT ALSO LOT #2		#49	SHINER IN T. POLE N. 31.22 S.E. COR. CONC. BLK. PORCH N.W. 66.60 SHINER IN 20" MAPLE N.E. 37.70 SHINER IN P. POLE S.S.E. 28.33

PERSONNEL TITLE PERSONNEL TITLE

COUNTY Wood

DATE 12-6-57

S. R. #281

MORRISON 8-24-62

WEATHER 11-1-62

SWORDEN = 2-18-64

SEC.

TEMP.

DESCRIPTION

LEFT

CENTER LINE

RIGHT

JOB NO.

975.3'	Set P.P. spike 532.2'		Shiner in T. Pole N.	31.22
	N.O.P. the ^{N. line} A.C. cor. Sec. 21	O.K. ✓	S.E. cor. conc. block porch N.W.	66.6
315.70'	by survey from irabaugh		Shiner fence post A.	30.5
	& Costie Plat also lot #2		Shiner in 20" maple N.E.	37.7
	#187 (49)		Shiner in P.Pole S.S.E.	28.33
	Fd. I. Pin 318.1 w. of the	O.K.	Shiner in fence post N.	37.6
	line of lot #2		Shiner in P.P. W.N.W.	78.2
	(49-A)		Shiner in 15' maple E.	81.87
			Shiner in br. pole N.	32.6
			Shiner in P.P. S.S.E.	25.82 27.00
	Iron bolt, 975.1' E of W.	O.K.	N.W. to S.W. cor. Conc. Porch #49	49.60 46.40
	line lot #2		N.N.W. to S.E. cor. conc. Porch #49	47.60
	(49-B) #186-A		S.S.W. to shi. in P.P.	23.10
	E. main & Church st. Wayne		Bottom brick N.W. cor. porch S.	44.3
	Stone - P.P. spike		S.E. cor. block porch fdn. N.W.	46.5
			S.E. cor. block porch fdn. N.W.	50.9
	#187-A		Bottom brick N.E. cor. porch S.E.	51.9
	(49-E) (See pages 16-17-18)			
	Crocker st & S.H. 640		Shiner in 24" maple N.W.	47.5
	Bradner		Shiner in 30" maple N.W.	36.1
	Iron bolt.		Shiner in 24" walnut E.	30.5
	#191-A			
	(52-AA)			