

O.D.O.T. DISTRICT 2 SURVEY OFFICE (USE ONLY)

PERSONNEL

REFERENCE NO. 49 B

SHEET 15 OF 51

NOTES MILLER DATE 6/14/23

ROUTE SR 281

H.C. AUBLE WEATHER BREEZY

COUNTY WOOD

R.C. NIESE TEMP. 57°

TOWNSHIP MONTGOMERY

BEJARANO

SECTION 16

DWG BY RHOADES PID CHIP SEAL

T 4 N R 12 E

TYPE MONUMENT MAG/WASHER

ON SURFACE - ~~BELOW~~ ON

OFFSET ☉ PAVEMENT 2.8' LT : ~~RT~~

8.0' TO RT EDGE PAVEMENT

STATION: 1138+94

HORIZ.DATUM: NAD83 2011

GEOID: NAVD88 2018

GRID: NORTHING: 596504.216

EASTING: 1699440.971

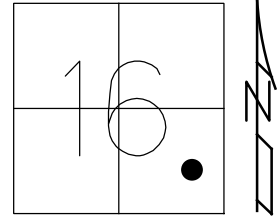

RECORD:
 IRON BOLT
 SET P.K./WASHER
 3/3/92, MB
 FD P.K./WASHER
 SVB49
 11/2/10, SAH
 3/21/12, MC
 SET MAG/WASHER
 REFB49
 7/30/12, SAH
 FD MAG/WASHER
 REF49B
 6/14/23
 10/20/23, DSA

WOOD LPD:
 N: 418967.045
 E: 210959.799

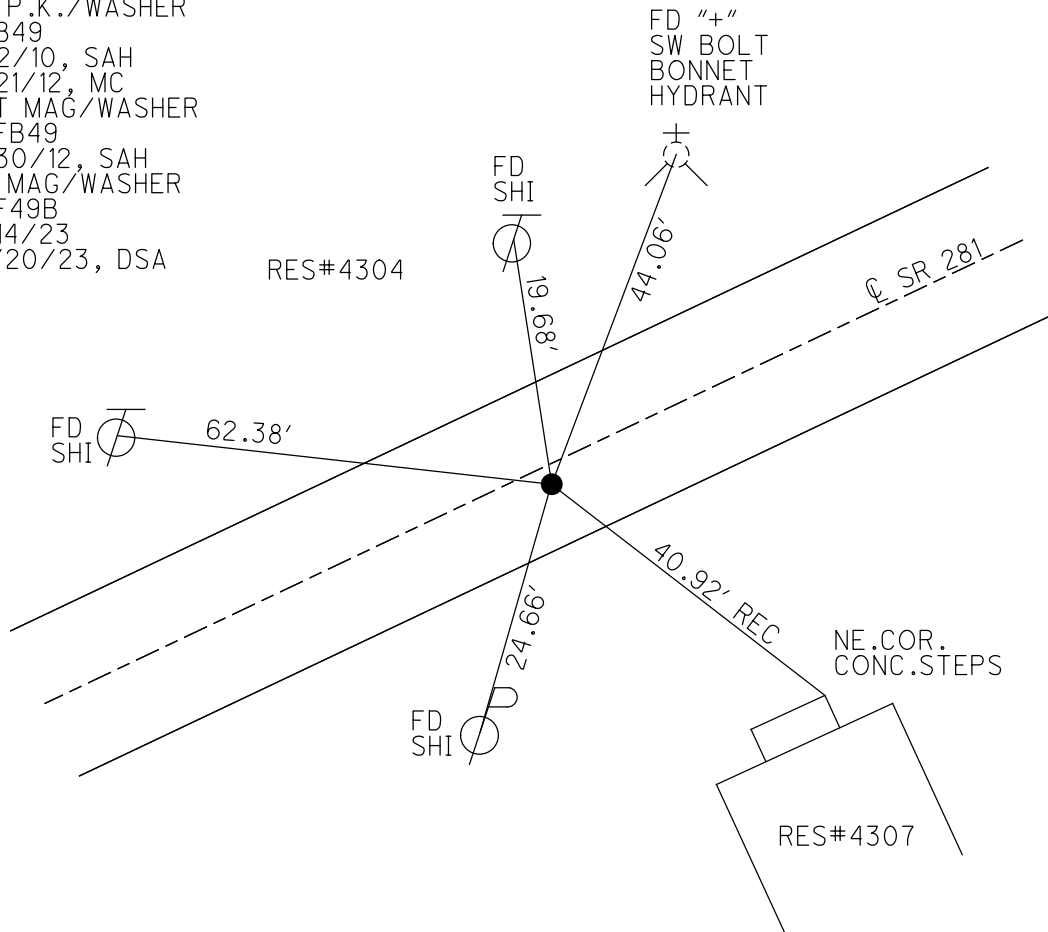

O.D.O.T. DISTRICT 2 SURVEY OFFICE (USE ONLY)

PERSONNEL _____

REFERENCE NO. 49 B

SHEET 13 OF 49

NOTES HUSS

DATE 3/21/12

ROUTE SR 281

H.C. CANTERBURY

WEATHER CLEAR

COUNTY WOOD

R.C. HUSS

TEMP. 76°

TOWNSHIP MONTGOMERY

SECTION 16

T 4 N R 12 E

TYPE MONUMENT P.K./WASHER

ON SURFACE - ~~BELOW~~ ON _____

~~LEFT~~ - C PAV'T - RIGHT 1.8'

8.0' TO RT EDGE PAVEMENT

S.L.M. 1138+94

Grid: Northing: 596504.186 Easting: 1699440.881

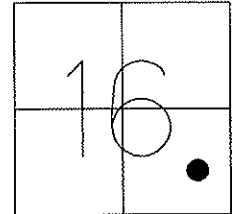

RECORD:
IRON BOLT 975.1' E.OF
THE W.LINE OF LOT #2.

SET P.K./WASHER
3/3/92, MB

FD P.K./WASHER
8/9/10, SAH
GPS, B49, 11/2/10
SET MAG/WASHER
7/24/12
FINAL REF B49
7/30/12, SAH

RES#4304

SET "+" S/W
BONNET BOLT

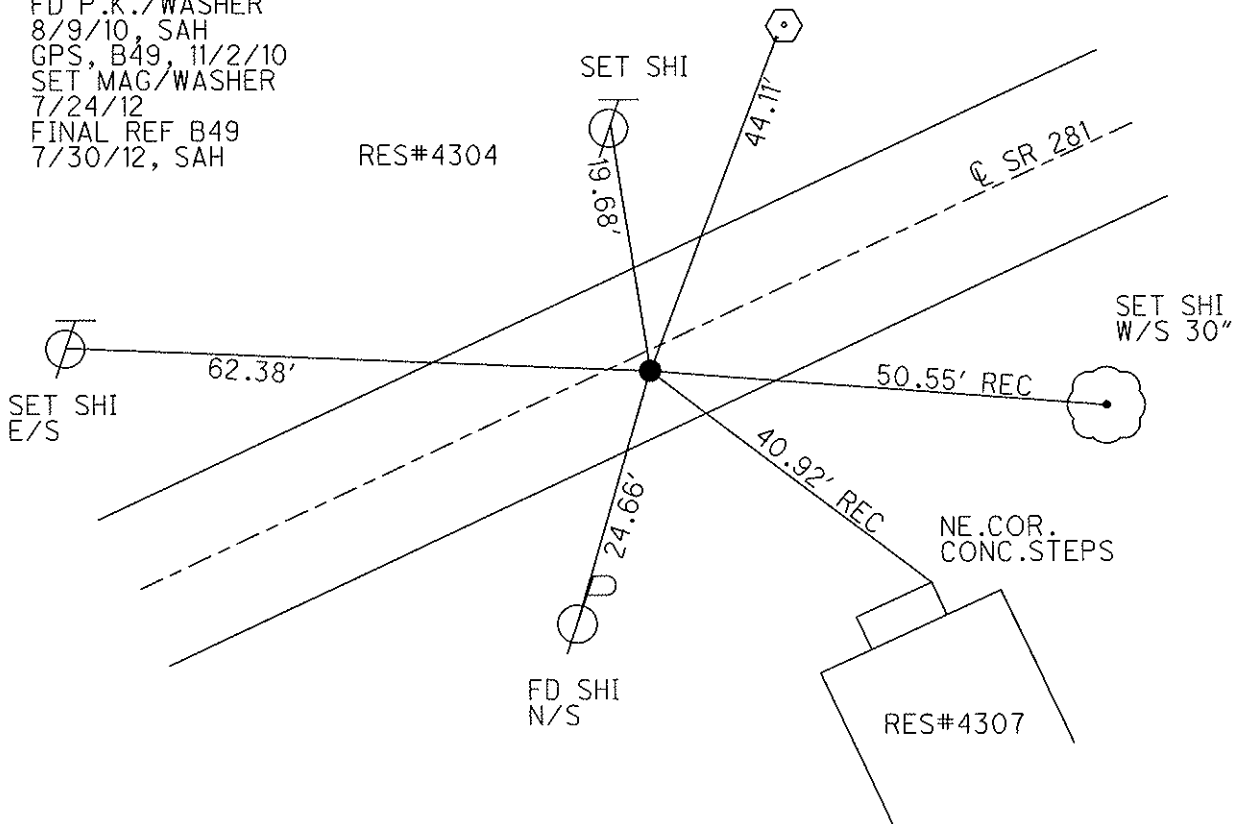

O.D.O.T. DISTRICT 2 SURVEY OFFICE

PERSONNEL

REFERENCE NO. 49-B

SHEET _____ OF _____

NOTES LOEHRKE

H.C. VAN DUŠEN

DATE 7-18-91

ROUTE S.R. 281

R.C. KUSZ

WEATHER clear

COUNTY WOOD

BARNHISEL

TEMP. +80°

TOWNSHIP MONTGOMERY

SECTION 16

T 4 N R 12 E

TYPE MONUMENT P.K. / Washer

ON SURFACE - BELOW yes

LEFT - CL PAV'T. - RIGHT 2.0

9.2 TO RT EDGE PAVEMENT

S.L.M. 1138+94

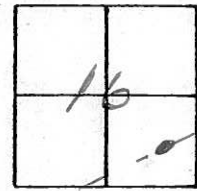

RECORD
IRON BOLT 975.1'E
of W Line of Lot#2

Set P.K. & Washer
3-3-92
mB

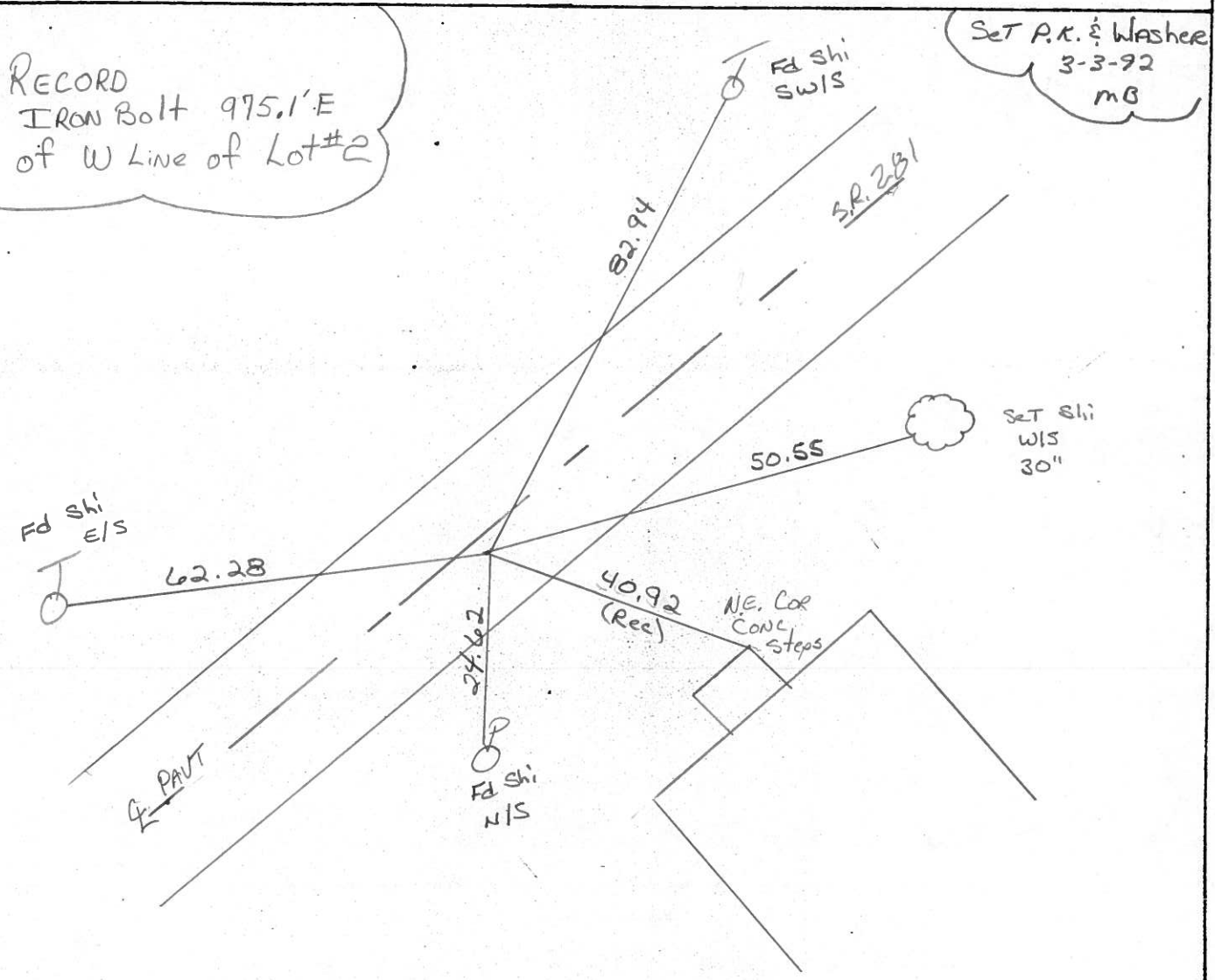

Q.D.O.T. DISTRICT 2 SURVEY OFFICE

SHEET _____ OF _____

County Wood S.R. 281

Date 12-19-83

Township MONTGOMERY

Weather P. CLEAR

Section 16

Temp. +15°

T4N, R12E

Personnel HOFFMAN

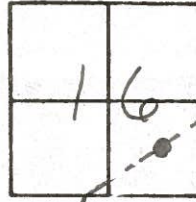

#49-B

HOUSEHOLDER	R.C.
BARNHISEL	H.C.

Fd. R.P. spk @ surface
 2.0' RT of R PAUT
 11.7' TO LT. EP.
 8.2' TO RT. EP.

S.L.M. = 1138 + 91

Set PK/Washer
 8-15-84
 S.W.H.

Record:
 I. Bakt 975.1' E. of
 W. Line LOT #2

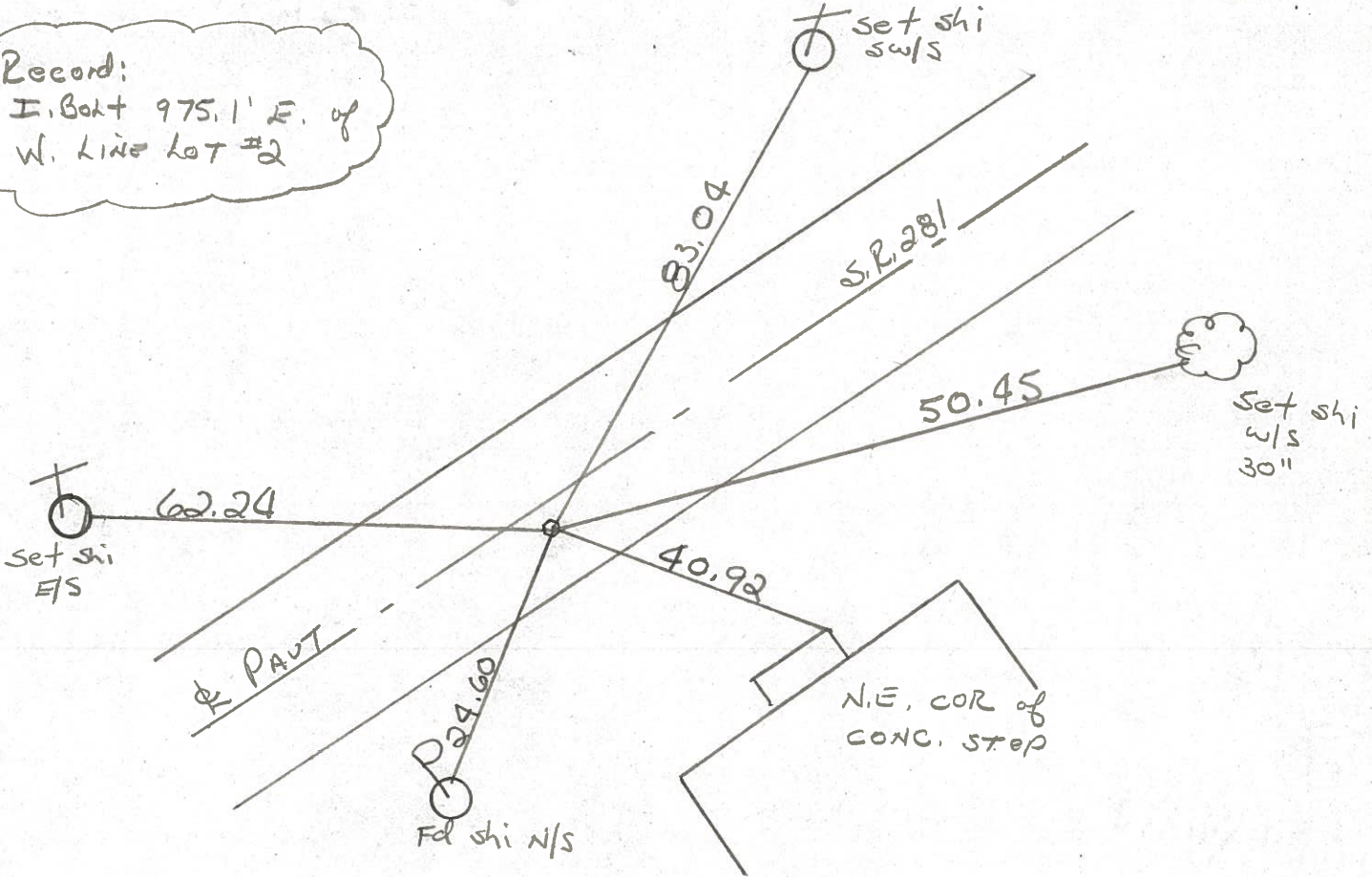

PERSONNEL TITLE PERSONNEL TITLE COUNTY WOOD DATE OK-8-11-69
SILVESTER
 S. R. 281 WEATHER _____
 SEC. WAYNE TEMP. _____

DESCRIPTION LEFT CENTER LINE RIGHT JOB NO.

<p>IRON BOLT 975.1 F. OF W. LINE LOT #2</p>			<p>#498</p>	<p>N.W. TO SW. COR. CONC. PORCH SLAB 49.66 N.N.W. TO SE. COR. CONC. PORCH SLAB 47.00 S.S.W. TO SHI. IN P.P. 24.58 SHINER IN T. POLE W. 62.15</p>	
<p>FD. I. PIN 318.1 W. OF THE LINE OF LOT #2.</p>			<p>#49A</p>	<p>SHINER IN P.P. W.N.W. 88.44 SHINER IN 15" MAPLE E 81.87 SHINER IN BR. POLE N 32.64 SHINER IN P.P. S.S.E. 25.80</p>	
<p>SET P.E. Spk. 532.2 N. OF THE N. LINE SEC. 21 BY SURVEY OF WIREBAUGH & CASKIE PLAT ALSO LOT #2</p>			<p>#49</p>	<p>SHINER IN T. POLE N. 31.22 SE. COR. CONC. BLK. PORCH N.W. 66.60 SHINER IN 20" MAPLE N.E. 37.70' SHINER IN P. POLE S.S.E. 28.33</p>	

PERSONNEL TITLE PERSONNEL TITLE

COUNTY Wood

DATE 12-6-57

S. R. #281

MORRISON 8-24-62

WEATHER 11-1-62

SWORDEN - 2-18-64

SEC. TEMP.

DESCRIPTION LEFT CENTER LINE RIGHT JOB NO.

<p>Set P.P. spike 532.2' N. of the ^{N. line} A.C. cor. sec. 21 by survey from irabaugh & Costie Plat also lot #2</p>	<p>O.K. ✓</p>	<p>Shiner in T. Pole N. 31.22 S.E. cor conc. block porch N.W. 66.6 Shiner in fence post N. 30.8 Shiner in 20' maple N.E. 37.7 Shiner in P. Pole S.S.E. 28.3</p>
<p>Ed. I. Pin 318.1 w. of the A line of lot #2</p>	<p>O.K.</p>	<p>Shiner in fence post N. 27.6 Shiner in P.P. W.N.W. 78.2 Shiner in 15' maple E. 81.87 Shiner in br. pole N. 32.6 Shiner in P.P. S.S.E. 25.82 27.0</p>
<p>Iron bolt, 975.1' E of w. line lot #2</p>	<p>O.K.</p>	<p>N.W. to S.W. cor. Conc. Porch ^{49.60 slab 48} 49.6 N.N.W. to S.E. cor. conc. Porch ^{47.6} 47.6 S.S.W. to shi. in P.P. ^{slab} 23.1</p>
<p>E. main & Church st. Wayne Stone - P.P. spike</p>		<p>Bottom brick N.W. cor. porch S. 44.2 S.E. cor. block porch fdn. N.W. 46.3 S.E. cor. block porch fdn. N.W. 50.9 Bottom brick N.E. Cor. porch S.E. 51.9</p>
<p>Crocker st & S.H. 640 Bradner Iron bolt.</p>		<p>Shiner in 24" maple N.W. 47.5 Shiner in 30" maple N. by W. 36.1 Shiner in 24" Walnut E. 30.3</p>

975.3
318.20

#187 (49)

(49-A)

(49-B)

#186-A

(49-E)

(See pages 16-17-18)

#191-A

(52-AA)

PERSONNEL TITLE PERSONNEL TITLE
SILVESTER _____

COUNTY WOOD DATE OK-8-11-69

S. R. 281 WEATHER _____

SEC. WAYNE TEMP. _____

DESCRIPTION LEFT CENTER LINE RIGHT JOB NO. _____

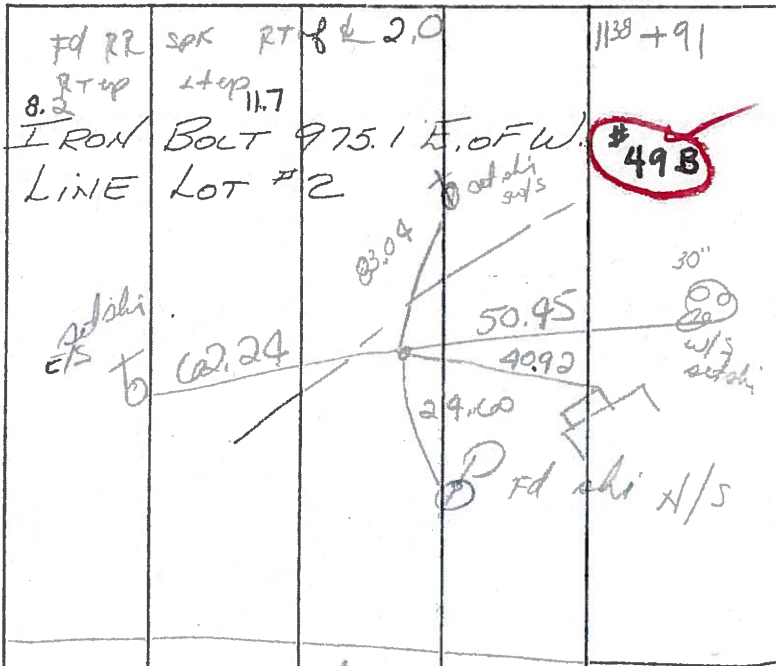

N.W. TO SW. COR. CONC. PORCH SLAB 49.60
 N.N.W. TO SE. COR. CONC. PORCH SLAB 47.00
 S.S.W. TO SHI IN P.P. 24.58
 SHINER IN T. POLE W. 62.15

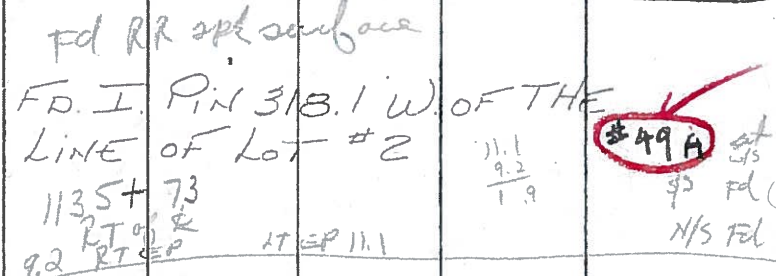

SHINER IN ^{29"}P.P. W.N.W. 88.4
 SHINER IN 15' MAPLE E 81.8
 SHINER IN ~~BY~~ POLE N 32.6
 SHINER IN P.P. S.S.E. @ 25.2

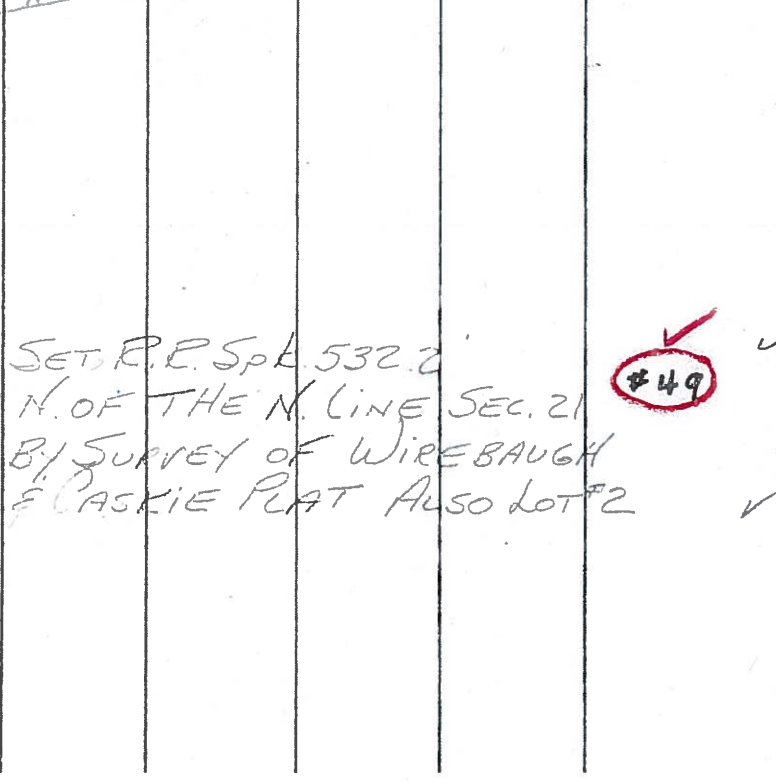

Box 4342
 CARP RES. 6669
 SHINER IN T. POLE N. 31.22
 SE. COR. CONC. BLK. PORCH N.W. 66.60
 SHINER IN 30" ^{Fd shi} MAPLE N.E. 37.70
 SHINER IN P. POLE S.S.E. 28.33
 SLM 1129 +16
 0.5' LT of L
 PIC shil 1.63 N of sec