

O.D.O.T. DISTRICT 2 SURVEY OFFICE (USE ONLY)

PERSONNEL _____

REFERENCE NO. 49 D

SHEET 18 OF 49

NOTES HUSS

DATE 3/21/12

ROUTE SR 281

H.C. CANTERBURY

WEATHER CLEAR

COUNTY WOOD

R.C. HUSS

TEMP. 74°

TOWNSHIP MONTGOMERY

SECTION 15

T 4 N R 12 E

TYPE MONUMENT MON.BOX

ON SURFACE - ~~BELOW~~ ON

LEFT - Q PAV'T - ~~RIGHT~~ 1.8'

- TO - EDGE PAVEMENT

S.L.M. 1155+15, ON Q OF CENTER ST.

Grid: Northing: 596884.959 Easting: 1700985.486

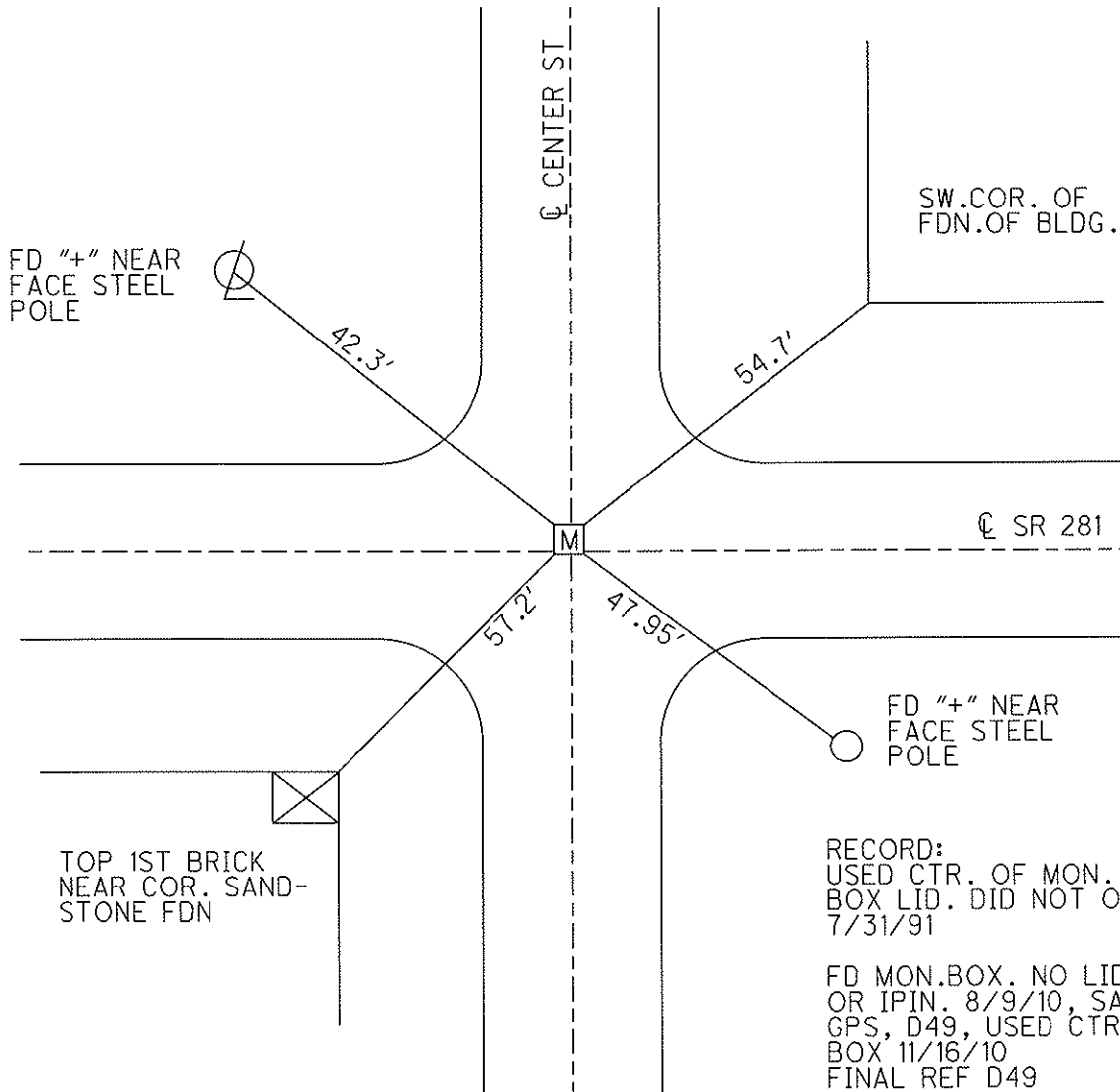
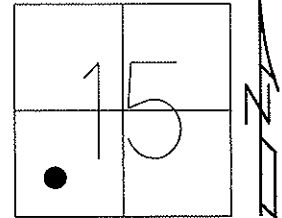

RECORD:
USED CTR. OF MON.
BOX LID. DID NOT OPEN.
7/31/91

FD MON.BOX. NO LID
OR IPIN. 8/9/10, SAH
GPS, D49, USED CTR.
BOX 11/16/10
FINAL REF D49
7/30/12, SAH

O.D.O.T. DISTRICT 2 SURVEY OFFICE

PERSONNEL

REFERENCE NO. 49-D

SHEET _____ OF _____

NOTES LOEHRKE

H.C. VAN DUSEN

DATE 7-31-91

ROUTE S.R. 281

R.C. KUSZ

WEATHER clear

COUNTY WOOD

BARNHISEL

TEMP. +80°

TOWNSHIP MONTGOMERY

SECTION 15

T 4 N R 12 E

TYPE MONUMENT MON. BOX

49-D

ON SURFACE - BELOW Yes

LEFT- & PAV'T. - RIGHT 1.8

TO EDGE PAVEMENT

S.L.M. 1155 + 15 ON & OF CENTER ST.

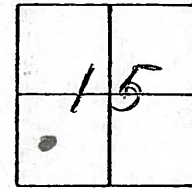

USED CTR. OF MON.
BOX LID.

DIDN'T OPEN

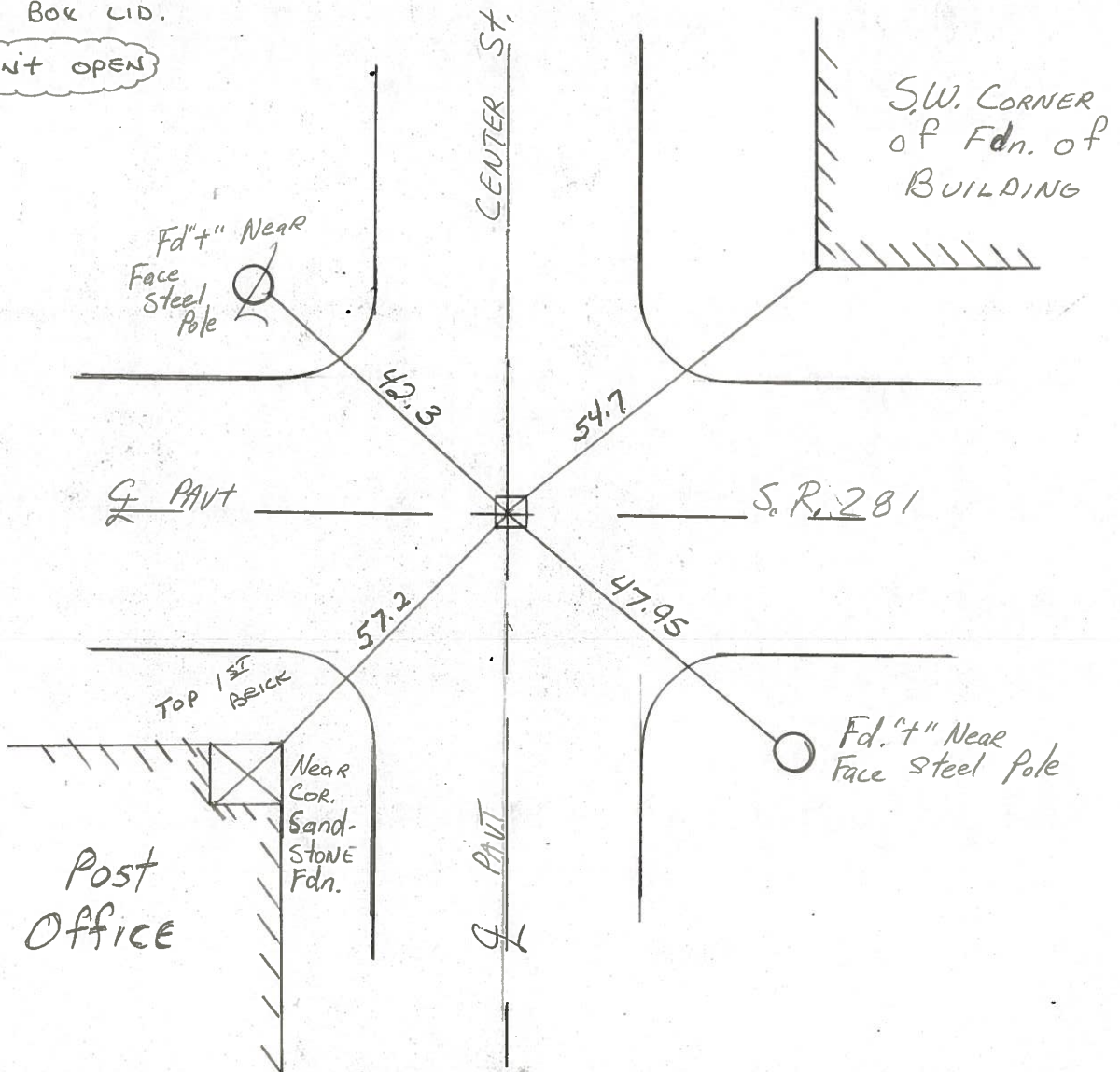

Q.D.O.T. DISTRICT 2 SURVEY OFFICE

SHEET _____ OF _____

County Wood S.R. 281

Date 12-20-83

Township Montgomery

Weather Clear

Section 15

Temp. +15°

T&N, R12E

Personnel HOFFMAN

LOENRKE H.C.

HOUSEHOLDER R.C.

BARNHISEL

49-D

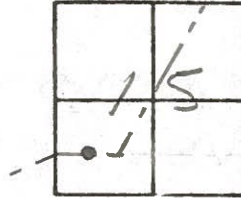

Fd MON. BOX @ CTR of BOTH PAUTS
USED CTR. of BOX - could NOT OPEN

SLM 1155+15

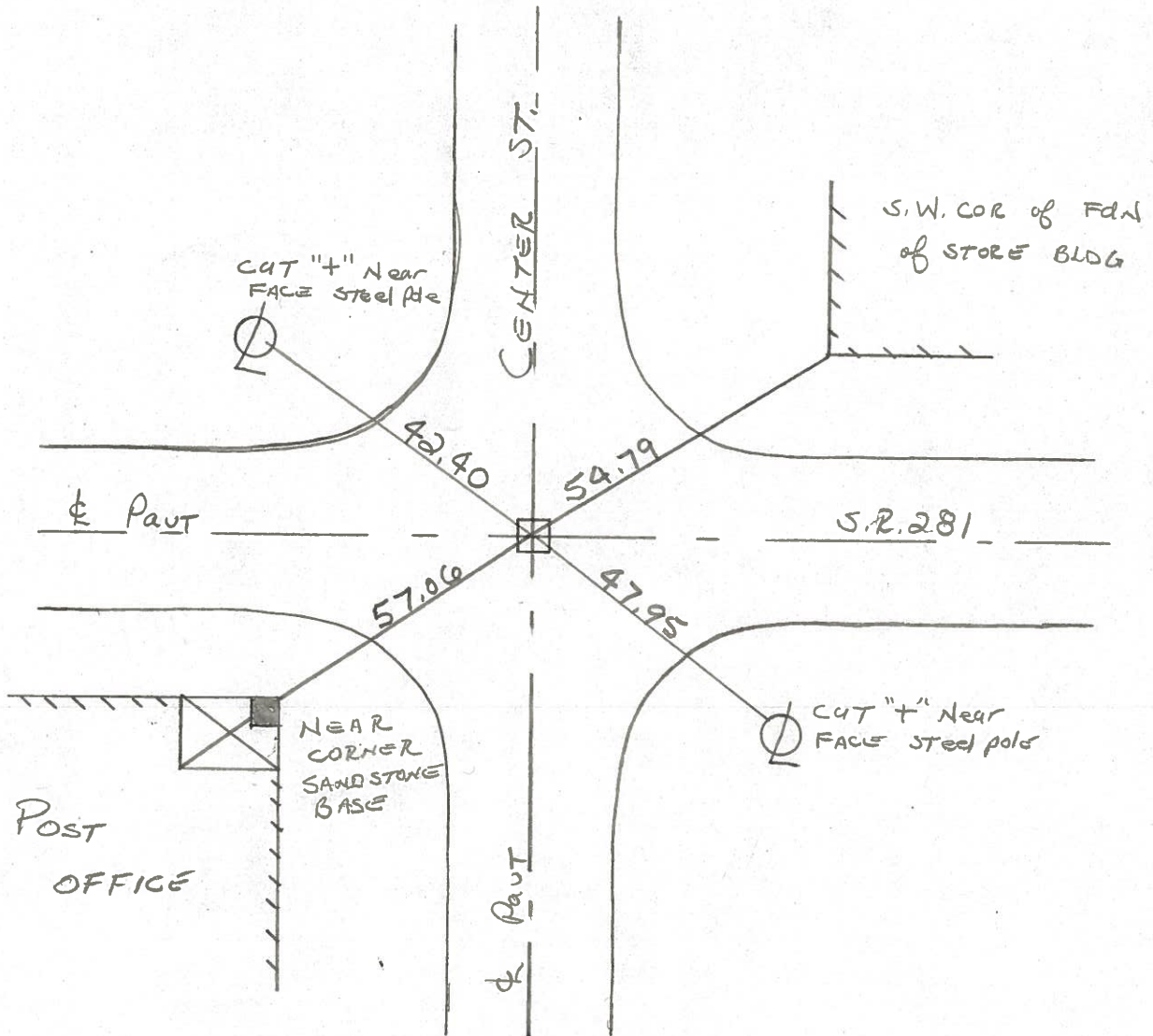

| | | | | | | | |
|-----------|-------|------------|-------|--------|-------|---------|-------------|
| PERSONNEL | TITLE | PERSONNEL | TITLE | COUNTY | Wood | DATE | Dec. 7, 196 |
| Morrison | | Waddington | | S. R. | #281 | WEATHER | Clear |
| Boniers | | | | SEC. | 22.01 | TEMP. | + 35° |
| Holcombe | | | | | | | |
| Curry | | | | | | | |

DESCRIPTION Ties to Control points & points on line JOB NO. _____

49-G

Point on line Sta. 1170+19.27

Shiner in 24" Maple.

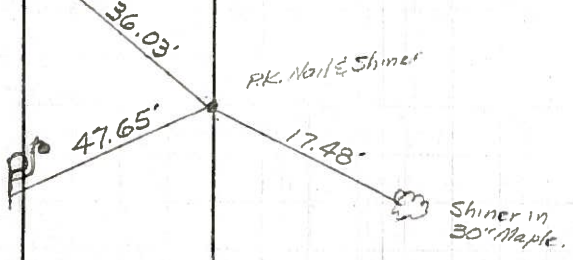

Point on line Sta. 1166+16.59

Shiner in 24" Maple.

See Sheet #1

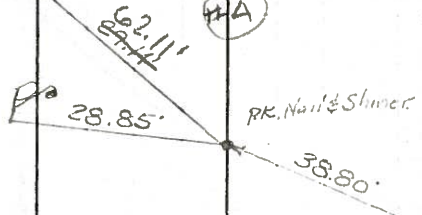

Top of bottom block of Porch foundation.

49-E

Church & Main St. Wayne O. Sta. 1162+13.80.

SW. Cor of Monument Base N.E.

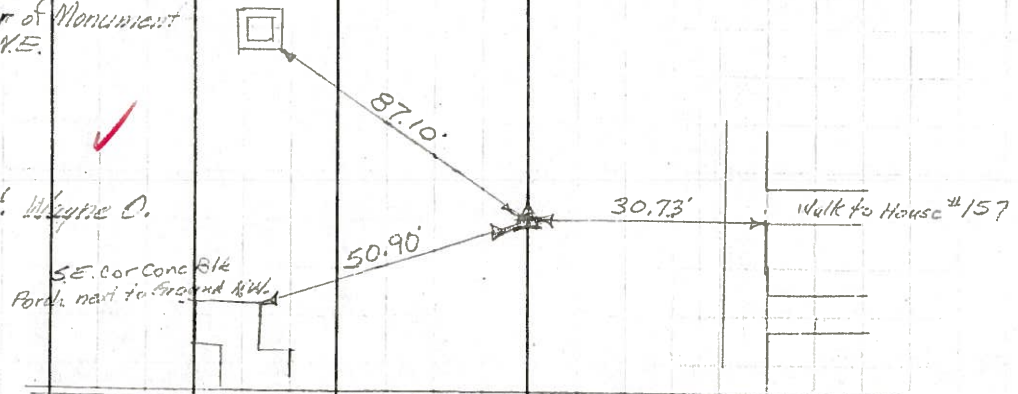

49-D

Intersection of Center & Main Streets Wayne O. 1155+38.83

SW. Cor Drug Store

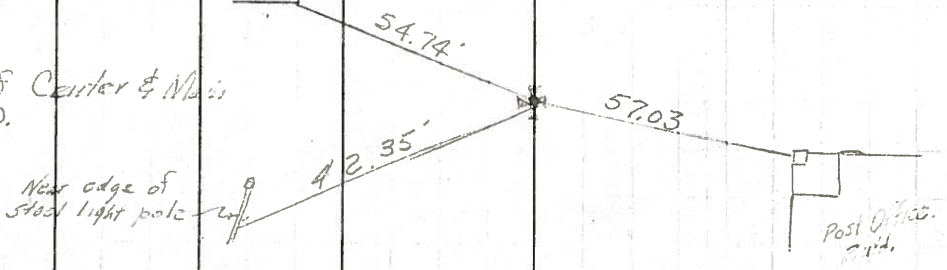

| PERSONNEL | TITLE | PERSONNEL | TITLE |
|-----------|-------|-----------|-------|
| Morrison | | | |
| Bowers | | | |
| Mercer | | | |

COUNTY Wood DATE April 6, 195
 S. R. #281 WEATHER Cloudy & Windy
 SEC. WAYNE TEMP. +65°

DESCRIPTION Wayne Main Street JOB NO. _____

LEFT CENTER LINE RIGHT

49-E

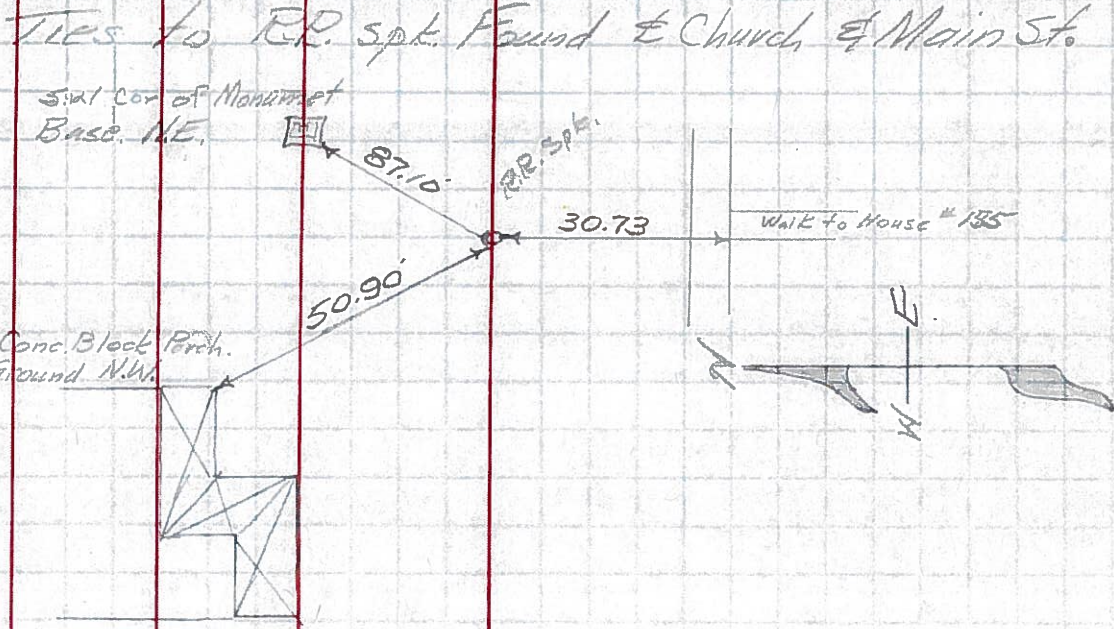

49-D

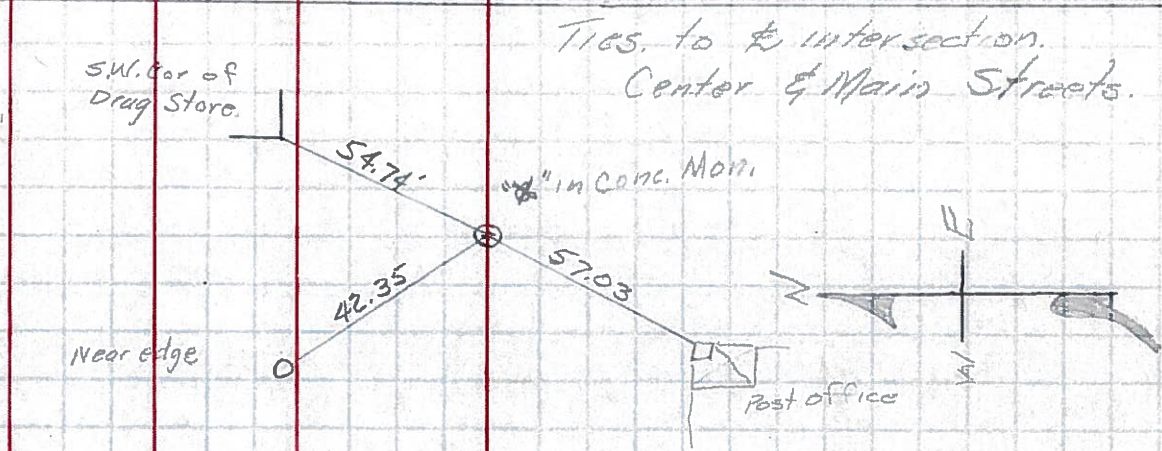

49-C

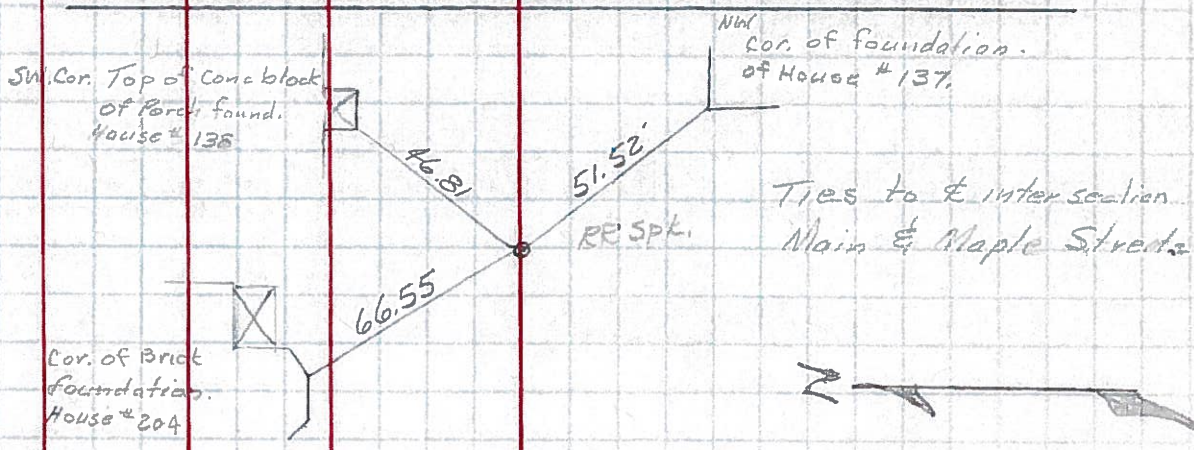

| PERSONNEL | TITLE | PERSONNEL | TITLE |
|-----------|-------|-----------|-------|
| MORRISON | | | |
| | | | |
| | | | |

COUNTY WOOD DATE APRIL 6-195

S. R. 281 WEATHER Cloudy

SEC. WAYNE OHIO TEMP. +65°

DESCRIPTION _____ LEFT _____ CENTER LINE _____ RIGHT _____ JOB NO. _____



✓
49 D

S.W. COR.
 STORE
 BLDG.

54.79
 54.74

47.95

6" up
 out "4" face of steel
 post

"4" IN CONC. MON.

CENTER

STREET

40
 42.35

NEAR EDGE
 CASING
 out "4"
 6" up

57.06
 57.03

FBST
 OFFICE

CTR of all parts

1155 + 15

| PERSONNEL | TITLE | PERSONNEL | TITLE |
|-----------|-------|-----------|-------|
| MORRISON | | | |
| | | | |
| | | | |

COUNTY WOOD DATE APRIL 6-1950
 S. R. 281 WEATHER Cloudy
 SEC. WAYNE OHIO TEMP. +65°

DESCRIPTION _____ LEFT _____ CENTER LINE _____ RIGHT _____ JOB NO. _____

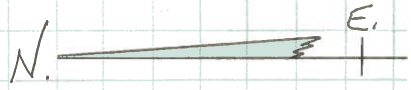
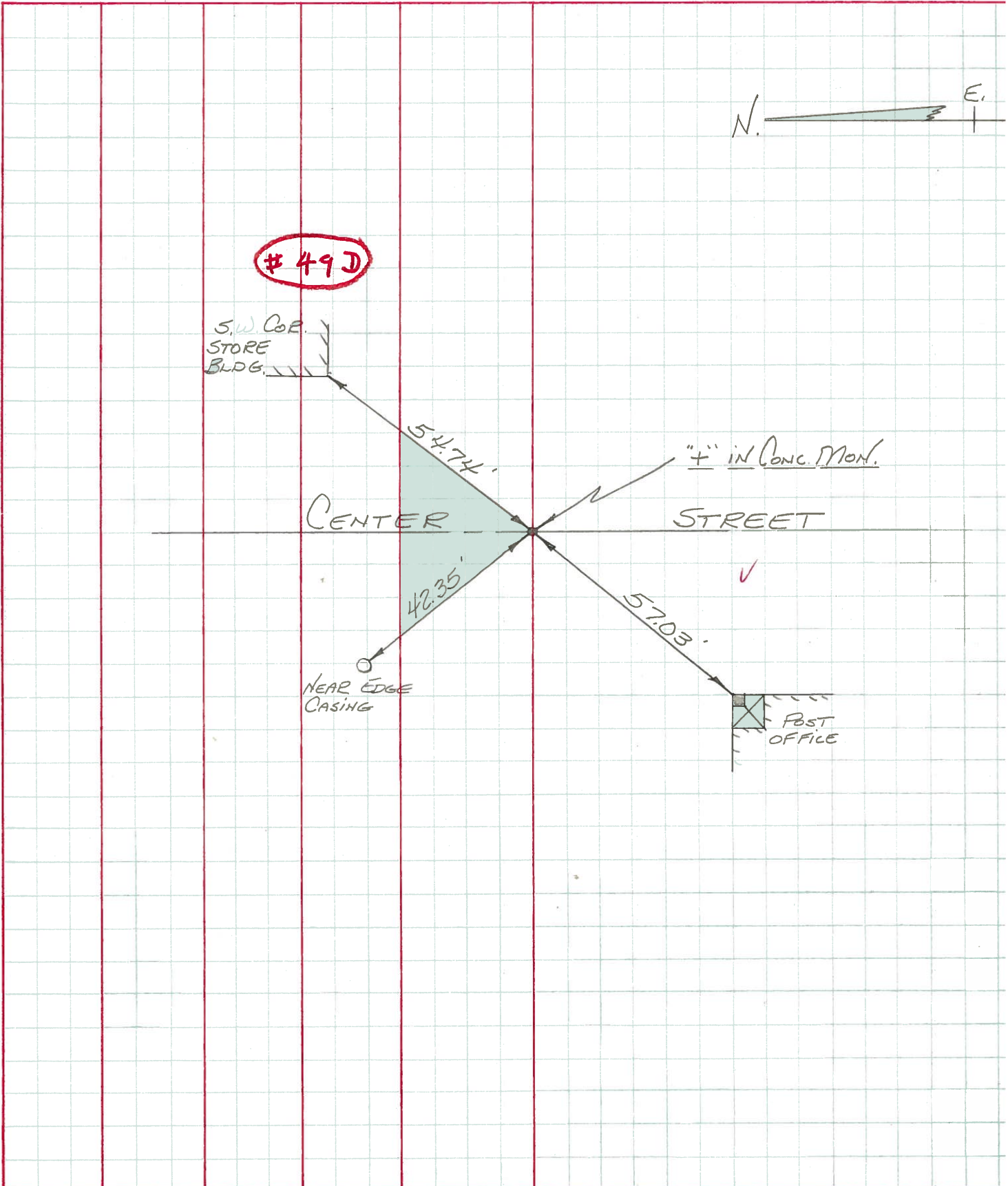

49 J

S.W. COR.
STORE
BLDG.

CENTER

"4" IN CONC. MON.
STREET

NEAR EDGE
CASING

POST
OFFICE