

O.D.O.T. DISTRICT 2 SURVEY OFFICE (USE ONLY)

PERSONNEL

REFERENCE NO. 49 E

SHEET 19 OF 49

NOTES HUSS

DATE 3/21/12

ROUTE SR 281

H.C. CANTERBURY

WEATHER CLEAR

COUNTY WOOD

R.C. HUSS

TEMP. 74°

TOWNSHIP MONTGOMERY

SECTION 15

T 4 N R 12 E

TYPE MONUMENT MAG NAIL

ON SURFACE - ~~BELOW~~ ON

LEFT - ☉ PAV'T - RIGHT ON, ☉ OF 281 W & NE
- TO - EDGE PAVEMENT

S.L.M. 1161+88

Grid: Northing: 596878.99 Easting: 1701659.3844

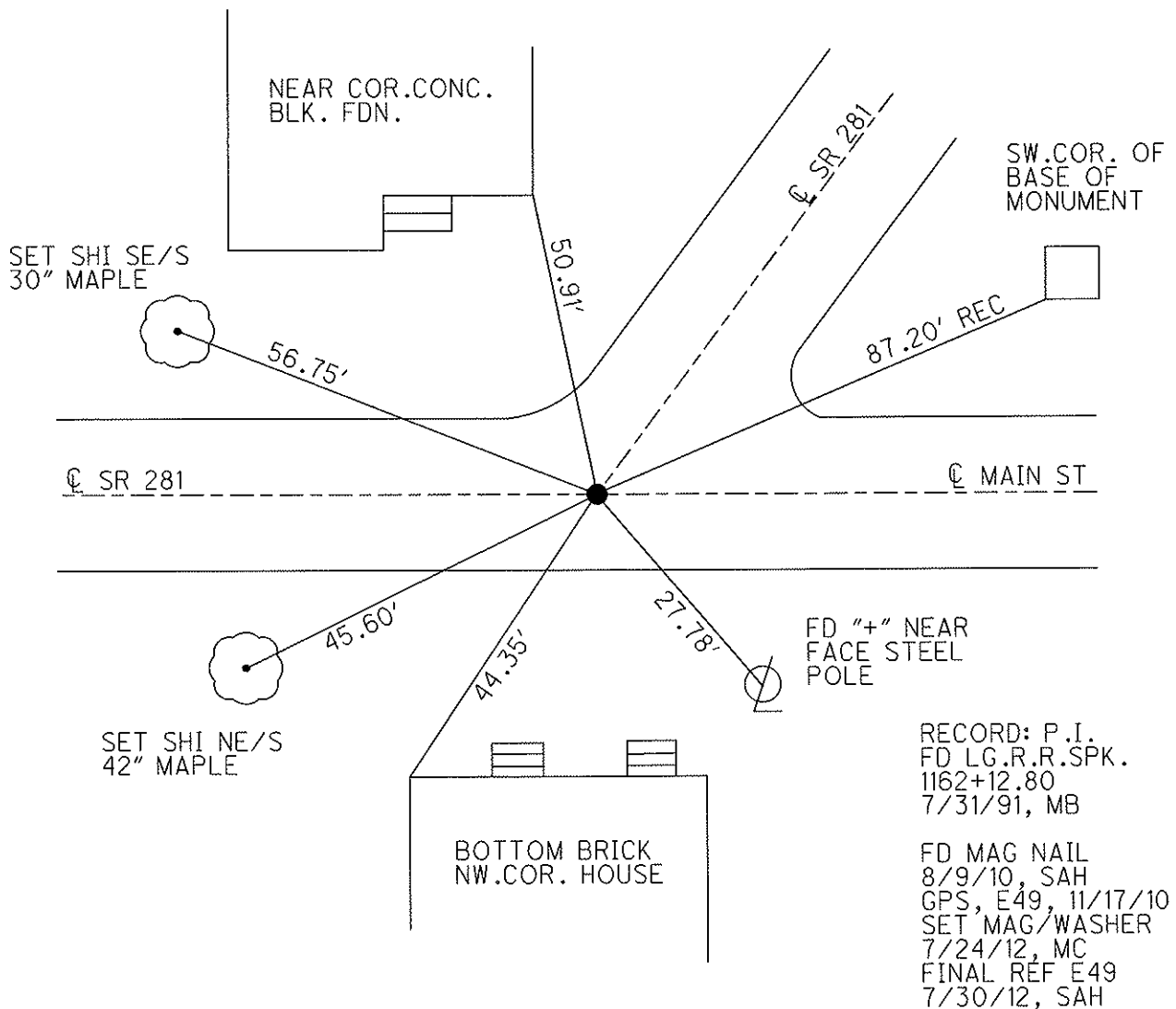
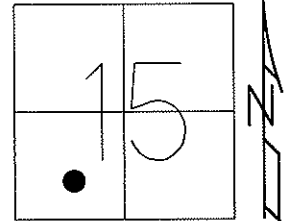

RECORD: P.I.
 FD LG.R.R.SP.K.
 1162+12.80
 7/31/91, MB

FD MAG NAIL
 8/9/10, SAH
 GPS, E49, 11/17/10
 SET MAG/WASHER
 7/24/12, MC
 FINAL REF E49
 7/30/12, SAH

O.D.O.T. DISTRICT 2 SURVEY OFFICE

PERSONNEL

REFERENCE NO. 49-E SHEET OF

NOTES LOEHRKE

H.C. VAN DUSEN

DATE 7-31-91

ROUTE S.R. 281

R.C. KUSZ

WEATHER clear

COUNTY WOOD

BARNHISEL

TEMP. +80°

TOWNSHIP MONTGOMERY

SECTION 15

T 4 N R 12 E

TYPE MONUMENT Fd Lg RR Spk

ON SURFACE - ~~BELOW~~ YES

~~LEFT - & PAV'T. - RIGHT~~ ON E OF 281 W & NE

 TO EDGE PAVEMENT

S.L.M. 1161+88

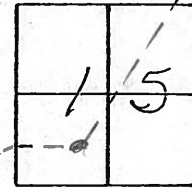

Record P.I.
1162+12.80

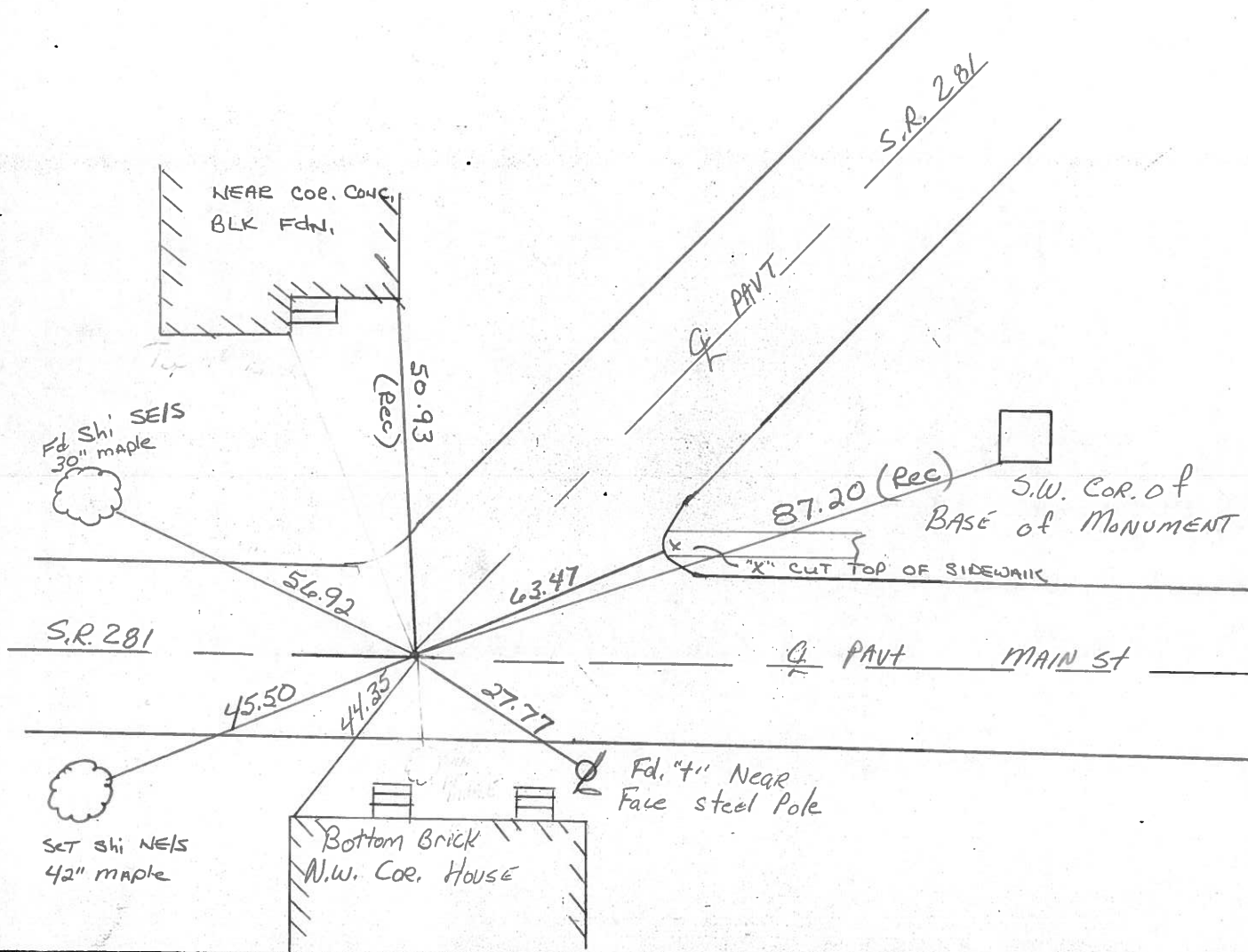

Q.D.O.T. DISTRICT 2 SURVEY OFFICE

SHEET _____ OF _____

County Wood S.R. 281

Date 12-20-83

Township MONTGOMERY

Weather CLEAR

Section 15

Temp. +15°

T4N, R12E

Personnel HOFFMAN

LOCHREE H.C.

HOUSEHOLDER R.C.

BARNTWISER

#49-E

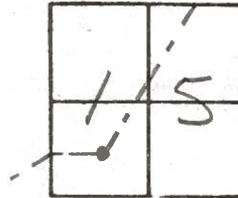

Fd. R.R. SPK @ SURFACE
ON & PAUT SR 281 W. & N.E.

S.L.M. 1161+88

Record:
P.I. 1162+12.80

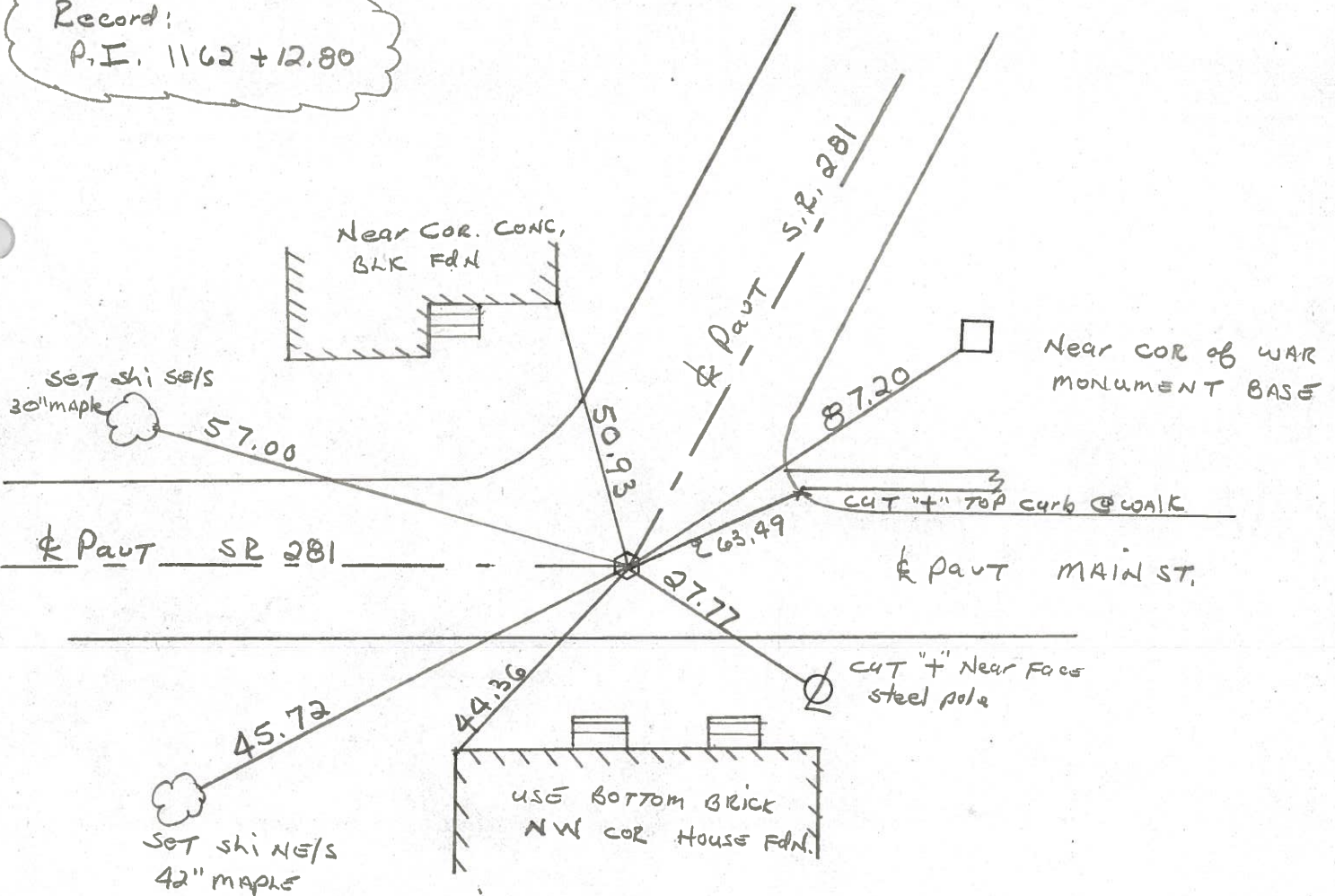

PERSONNEL	TITLE	PERSONNEL	TITLE	COUNTY	<u>Wood</u>	DATE	<u>4-17-70</u>
<u>BURNSIDE</u>				S. R.	<u>#281</u>	WEATHER	<u>CLEAR</u>
<u>SMITH</u>				SEC.		TEMP.	<u>+65°</u>
<u>HOFFMAN</u>							

DESCRIPTION CONTROL TIES JOB NO. _____

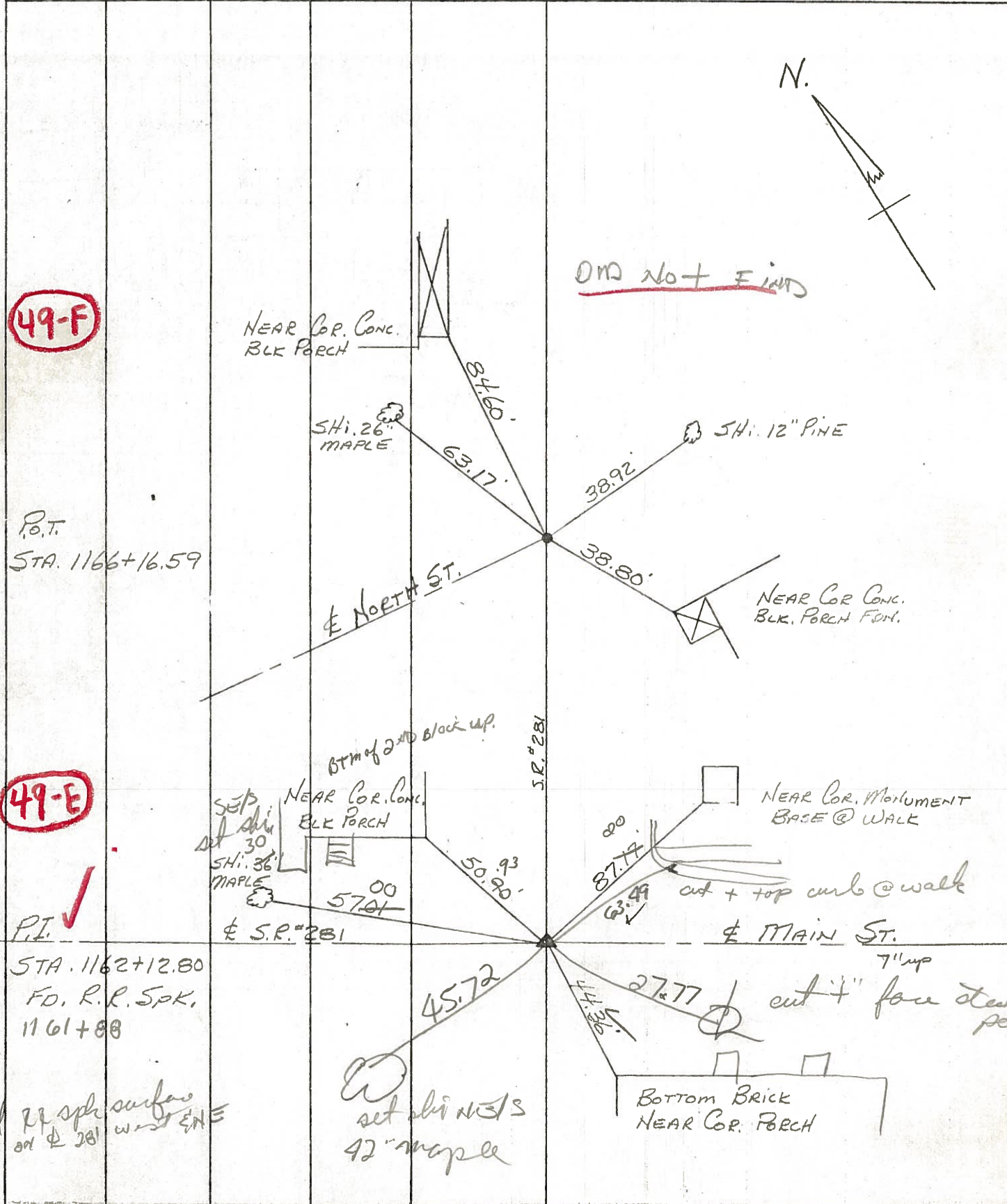

PERSONNEL	TITLE	PERSONNEL	TITLE	COUNTY	Wood	DATE	4-17-70
BURNSIDE				S. R.	#281	WEATHER	CLEAR
SMITH				SEC.		TEMP.	+65°
HOFFMAN							

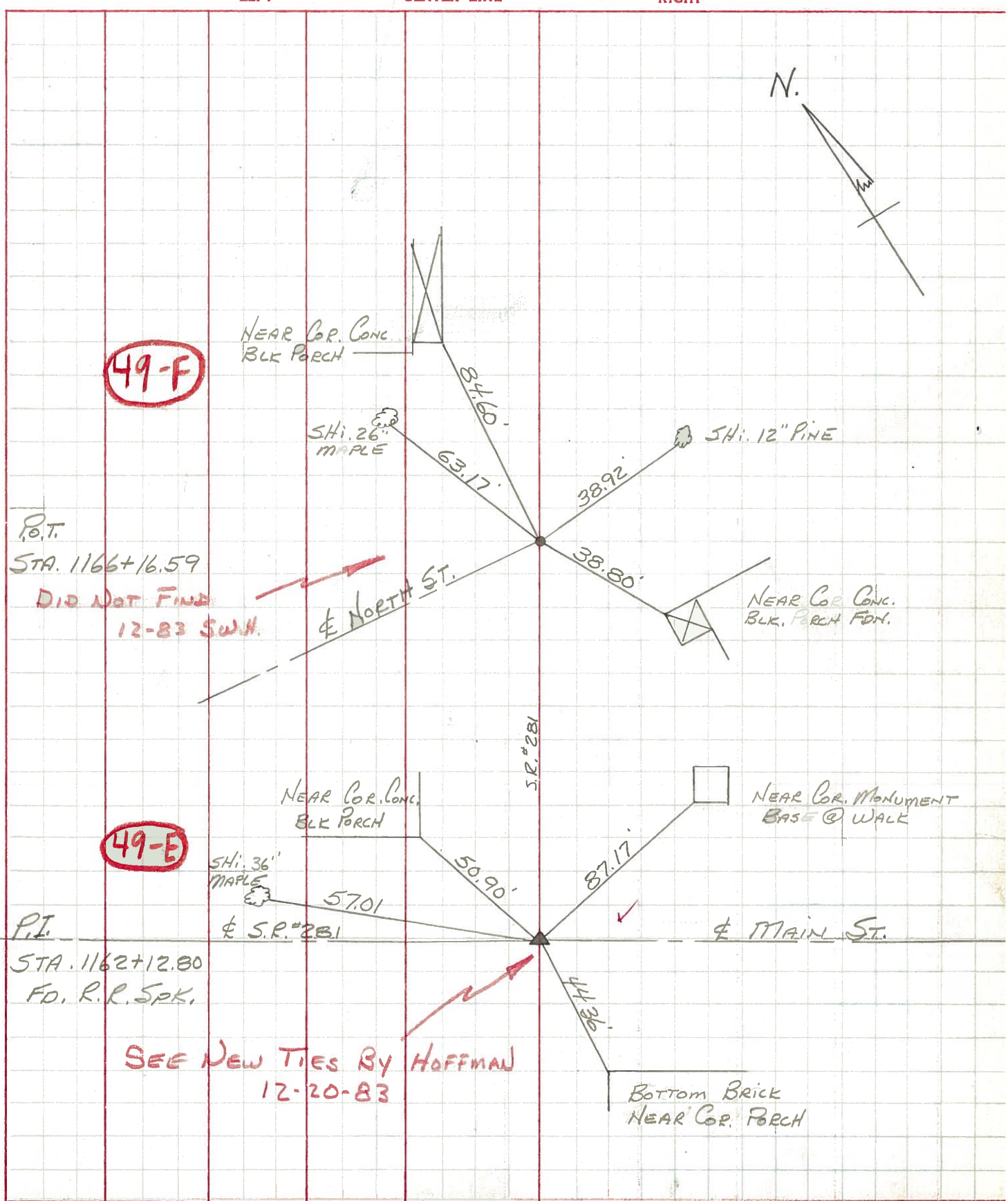

PERSONNEL TITLE PERSONNEL TITLE
 Morrison _____ Waddington _____
 _____ _____
 Helcombe _____
 Curry _____

COUNTY Wood DATE Dec. 7, 1966
 S. R. #281 WEATHER Clear
 SEC. 22.01 TEMP. +35°

DESCRIPTION Ties to Control points & points on line JOB NO. _____

49-G

Point on line Sta. 1170+19.27 ✓

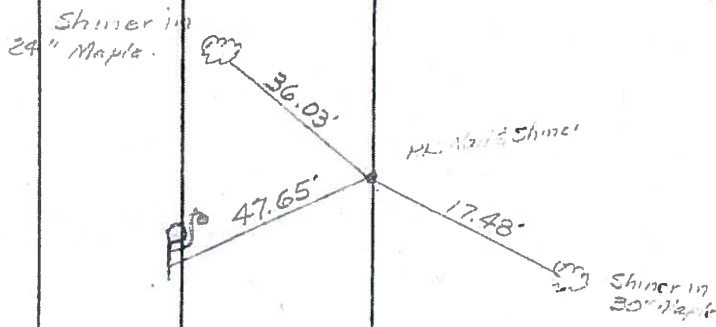

Point on line Sta. 1166+16.59 ✓

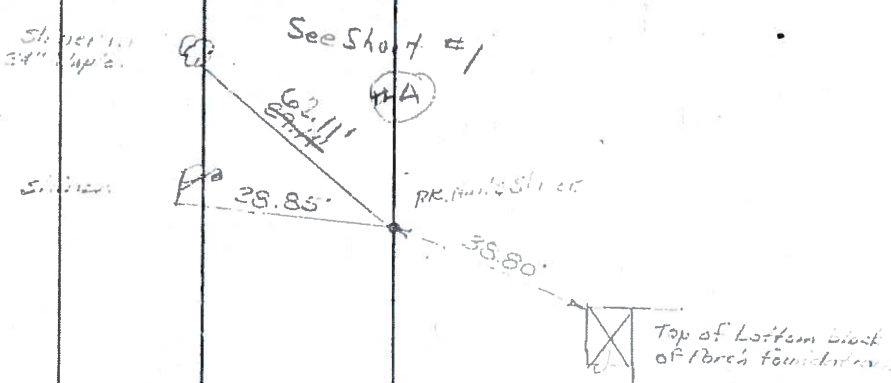

49-E

SW. Cor of Monument Base N.E. ✓
 Church & Main St. Station D. Sta. 1162+13.80.

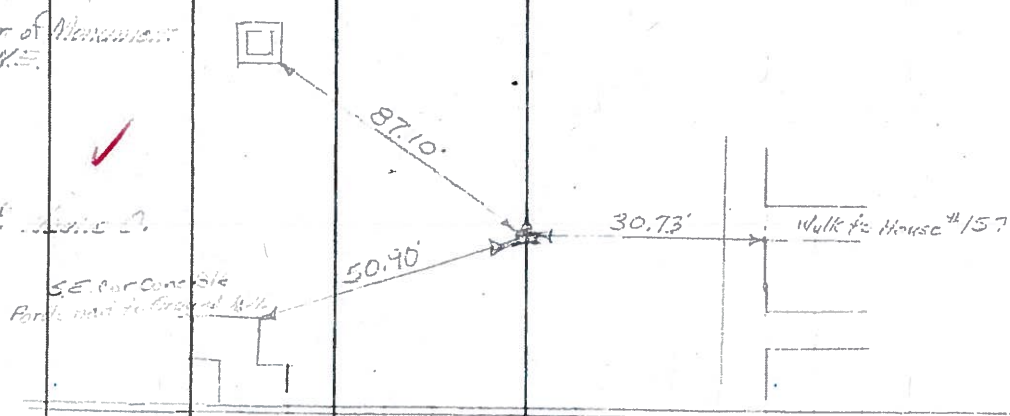

49-D

Intersection of Center of Main St. & _____ Sta. 1155+38.83 ✓

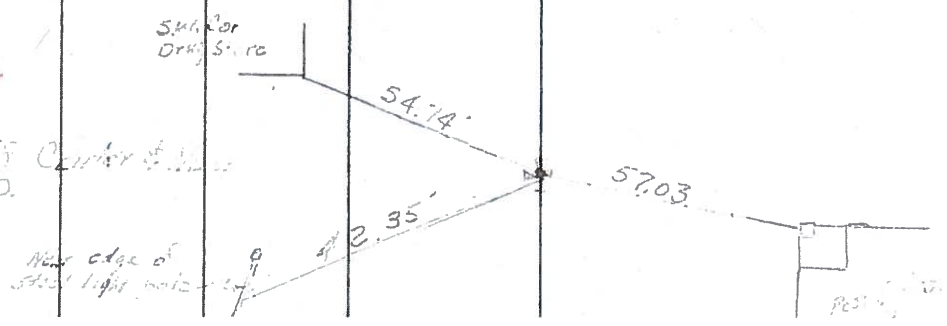

PERSONNEL	TITLE	PERSONNEL	TITLE
Morrison			
Bowers			
Morris			

COUNTY Wood DATE April, 6, 1935
 S. R. #281 WEATHER Cloudy & Windy
 SEC. WAYNE TEMP. +65°

DESCRIPTION Wayne Main Street LEFT CENTER LINE RIGHT JOB NO. _____

49-E

Ties to RR. spt. Found & Church & Main St.

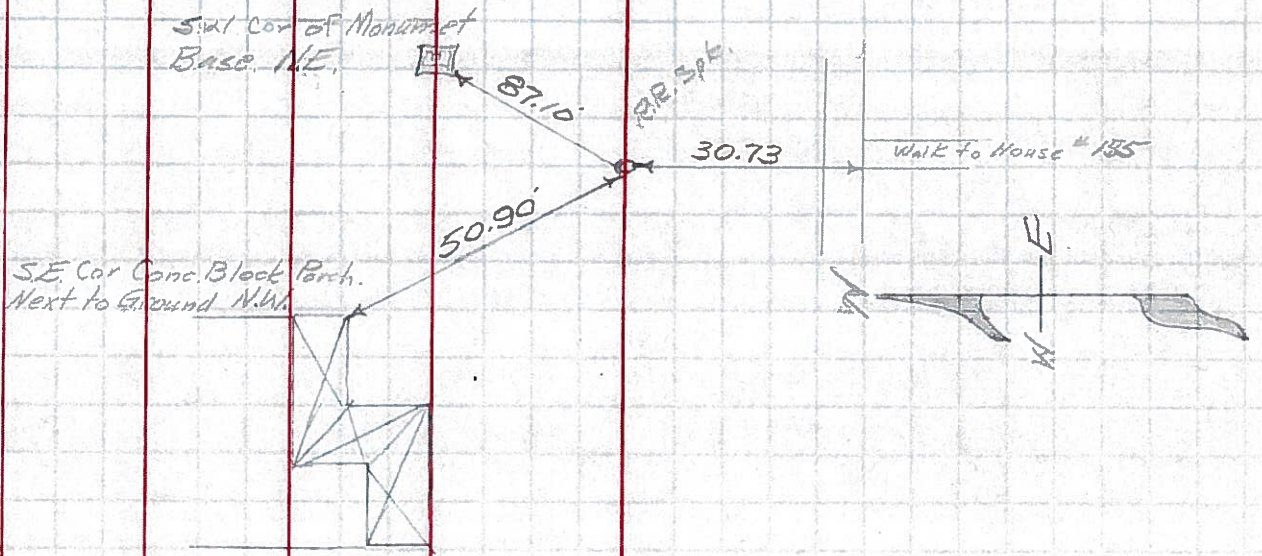

49-D

Ties to & intersection. Center & Main Streets.

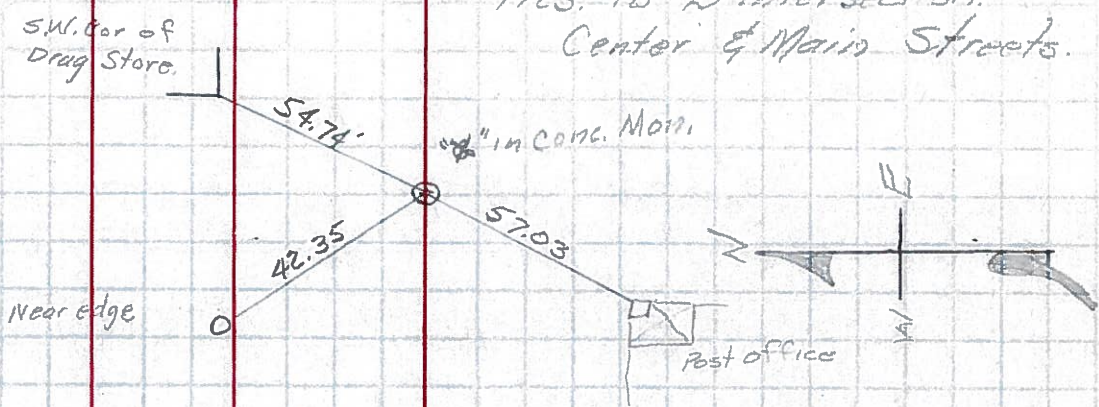

49-C

Ties to & intersection. Main & Maple Streets

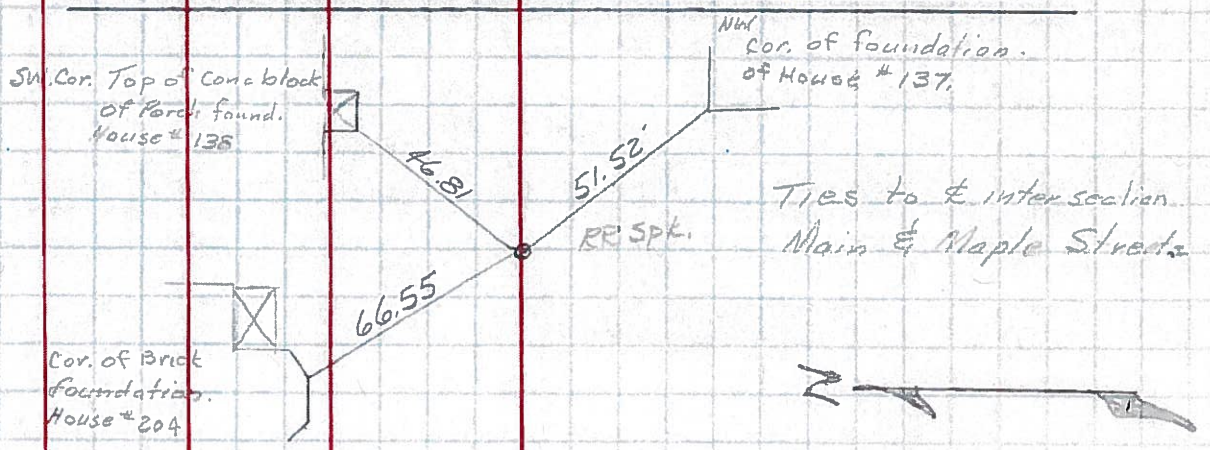

PERSONNEL TITLE PERSONNEL TITLE

COUNTY Wood DATE 12-6-57
 S. R. #281 Morrison 8-24-62
 WEATHER 11-1-62
 SEC. _____ SWorden - 2-18-64
 TEMP. _____

DESCRIPTION LEFT CENTER LINE RIGHT JOB NO.

<p>Set P.R. spike 532.2' N. of the ^{N. line} A.C. cor. Sec. 21 by survey from irabough & Costie Plat also lot #2</p>	<p>O.K. ✓</p>	<p>Shiner in T. Pole N. 31.2 S.E. cor. conc. block porch N.W. 66.0 Shiner in fence post N. 30.0 Shiner in 20" maple N.E. 37.0 Shiner in P. Pole S.S.E. 28.3</p>
<p>Ed. I. Pin 318.1 w. of the A line of lot #2</p>	<p>O.K.</p>	<p>Shiner in fence post N. 37.0 Shiner in P.P. W.N.W. 78.0 Shiner in 15' maple E. 81.8 Shiner in br pole N. 32.0 Shiner in P.P. S.S.E. 25.82 27.0</p>
<p>Iron bolt, 975.1' E of W. line lot #2</p>	<p>O.K.</p>	<p>N.W. to S.W. cor. Conc. Porch ^{49.60 slab #4} 49.0 N.N.W. to S.E. cor. conc. Porch ^{slab} 47.0 S.S.W. to Shi. in P.P. 23.0</p>
<p>E. main & Church st. Wayne Stone - P.R. SPK</p>		<p>Bottom brick N.W. cor. porch S. 44.0 S.E. cor. block porch fdn. N.W. 46.0 S.E. cor. block porch fdn. N.W. 50.0 Bottom brick N.E. Cor. porch S.E. 51.0</p>
<p>(See pages 16-17-18)</p>		
<p>Crocker st & S.H. 640 Bradner Iron bolt.</p>		<p>Shiner in 24" maple N.W. 47.0 Shiner in 30" maple N. by W. 36.0 Shiner in 24" Walnut E. 30.0</p>

975.3'
 318.20'

#187 (49)

(49-A)

(49-B)

#186-A

(49-E)

#187-A

(52-AA)

#191-A

PERSONNEL	TITLE	PERSONNEL	TITLE	COUNTY <u>Wood</u>	DATE <u>OK 12-9-57</u>
				S. R. <u>#281</u>	<u>Jameson-8-8-58</u>
				SEC. <u>B-A.</u>	WEATHER <u>2-18-64</u>
					TEMP.

DESCRIPTION	LEFT	CENTER LINE	RIGHT	JOB NO.
-------------	------	-------------	-------	---------

Sta. 0+00 & main st. Wayne, Ohio. Found stone				
	<u>#187-B</u>			
Sta. 16+49.52 Iron pin on line P.I.				
	<u>#187c</u>			
Sta. 22+20.32' Fd. iron bolt. - Set R.R. Spk. over Δ - 6° 46' Et. Bolt. 8/8/58			N.E. bolt flash base S. 13.88 Power pole 32.41' W. 34.05' Shi. P. Pole N.N.E. 74.27 6" casing Cor. Post 1' above Gr. S. 38.53	
	<u>#188</u>			
Sta. 23+11.0 Iron pin on line			N.E. bolt flasher base S.W. 24.33 Shiner in P.P. S. 32.23 Shiner in cor. post N. 45.17 Shiner in P.P. N.N.E. 41.02	
	<u>#188A</u>			
Sta. 34+95.30 Iron pin on line - Pin 8/8/58		Set R.R. Spk. over	N.N.W. Shiner 36" Pin 30.74' W. Shiner in P.Pole 63.95' E. Shiner in Cable pole 55.12' S.S.W. Shiner in Cable pole 86.18' N.E. Cor. Ho. Fdn. W. 80.61'	
	<u>#188-B</u>			
Sta. 41+72.50 Iron pin on line		Set R.R. Spk. over Pin 8/8/58	W. Shiner P.Pole 69.27' S.S.E. Shiner in Cable Pole 29.97' N.N.E. Shiner in Cable Pole 117.73'	
	<u>#188-B</u>			