

O.D.O.T. DISTRICT 2 SURVEY OFFICE (USE ONLY)

PERSONNEL _____

REFERENCE NO. 49 GH

SHEET 22 OF 49

NOTES HUSS

DATE 3/21/12

ROUTE SR 281

H.C. HUSS

WEATHER CLEAR

COUNTY WOOD

R.C. HARBAUGH

TEMP. 80°

TOWNSHIP MONTGOMERY

SECTION 15

T 4 N R 12 E

TYPE MONUMENT P.K.NAIL, D.N.F.

ON SURFACE - BELOW _____

LEFT - ϕ PAV'T - RIGHT _____

_____ TO _____ EDGE PAVEMENT

S.L.M. 1173+87.68

Grid: Northing: _____ Easting: _____

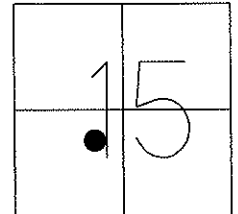

RECORD: P.O.T.
1173+87.68
FD P.K.NAIL, 4/17/70

D.N.F. P.K.NAIL
8/9/10, SAH

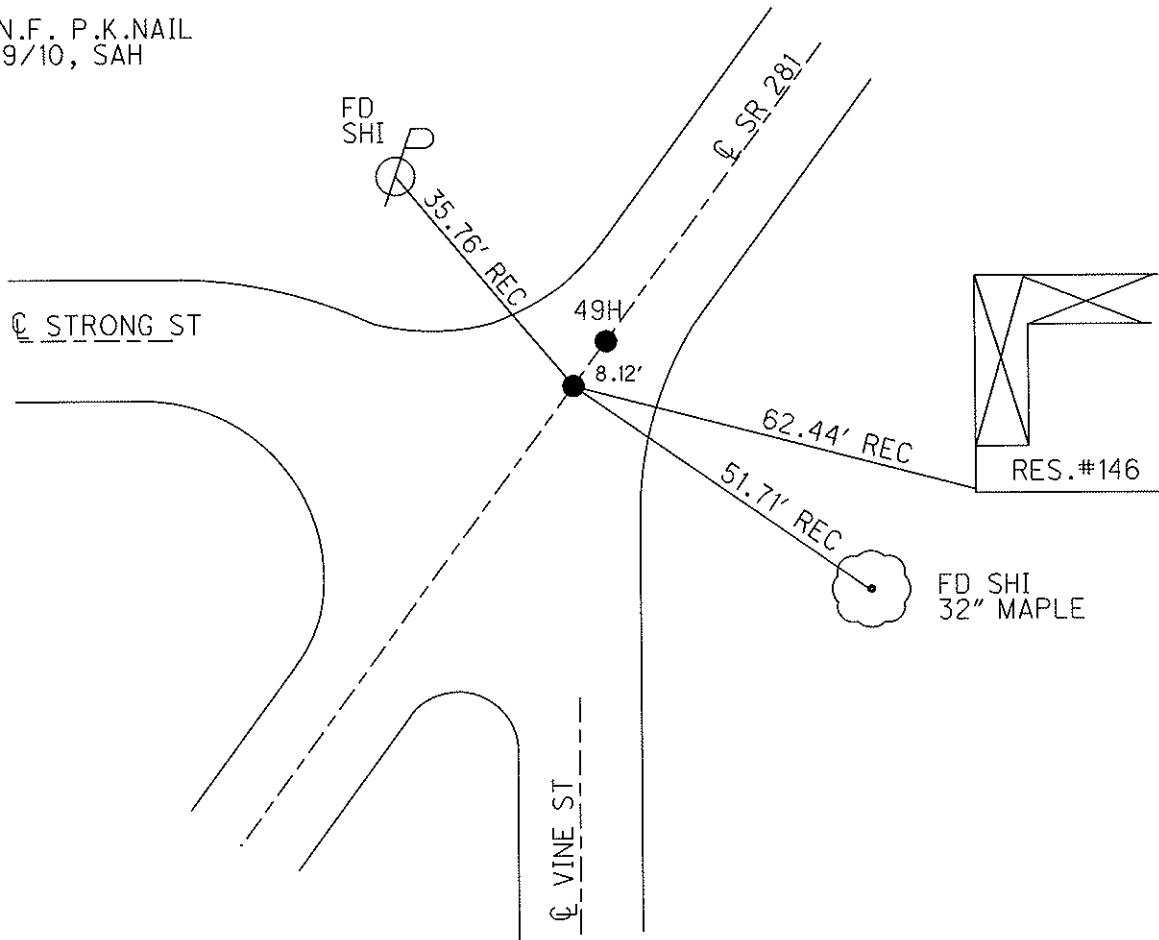

PERSONNEL	TITLE	PERSONNEL	TITLE
BURNSIDE			
SMITH			
HOFFMAN			

COUNTY WOOD DATE 4-17-70
 S. R. #281 WEATHER CLEAR
 SEC. _____ TEMP. +65°

DESCRIPTION CONTROL TIES JOB NO. _____

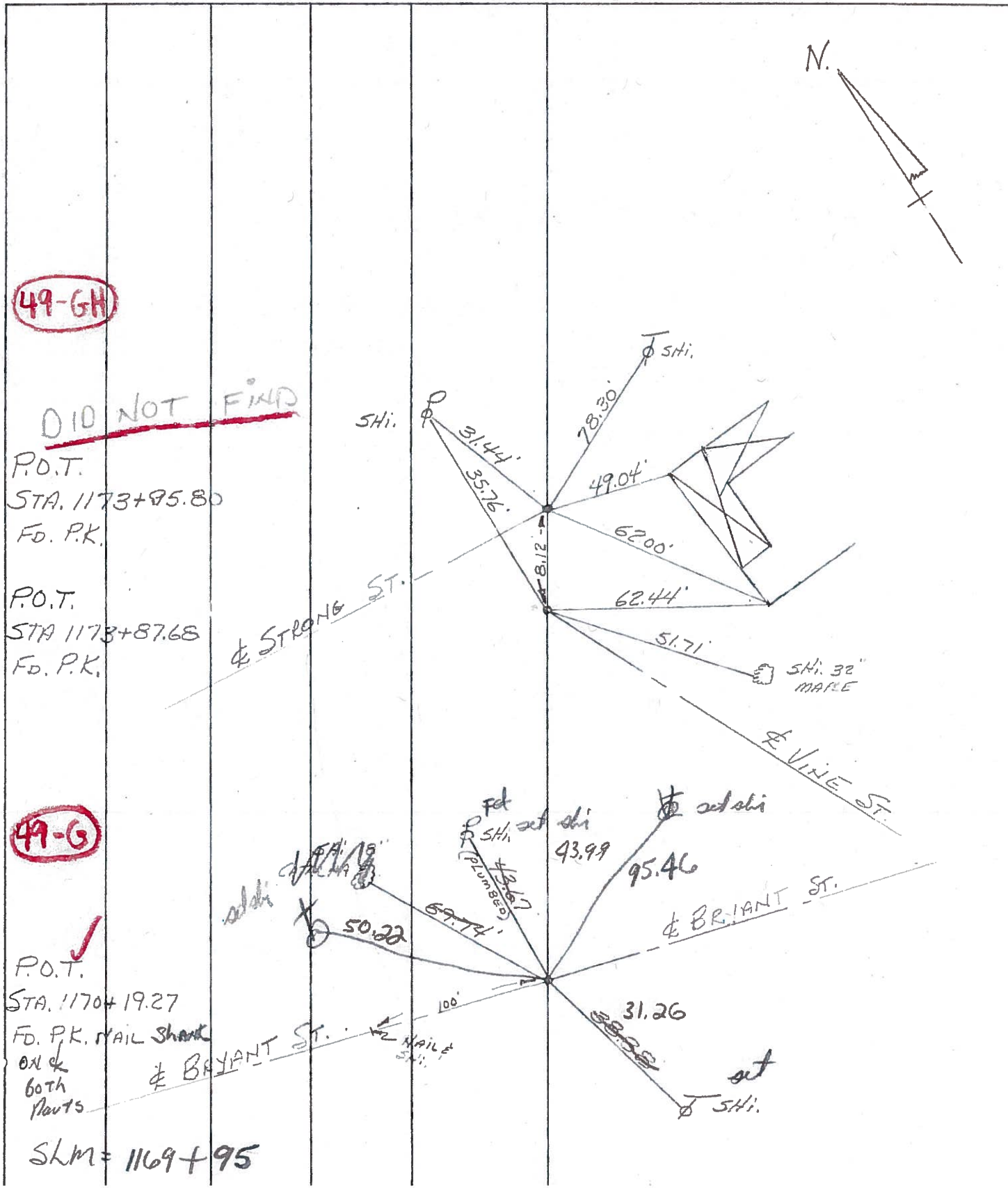

49-GH

~~DID NOT FIND~~

P.O.T.
 STA. 1173+85.80
 Fd. P.K.

P.O.T.
 STA 1173+87.68
 Fd. P.K.

49-G

✓
 P.O.T.
 STA. 1170+19.27
 Fd. P.K. NAIL SHANK
 ON &
 BOTH
 PARTS

SLM = 1169+95

PERSONNEL	TITLE	PERSONNEL	TITLE
BURNSIDE			
SMITH			
HOFFMAN			

COUNTY Wood DATE 4-17-70

S. R. #281 WEATHER CLEAR

SEC. _____ TEMP. +65°

DESCRIPTION CONTROL TIES

JOB NO. _____

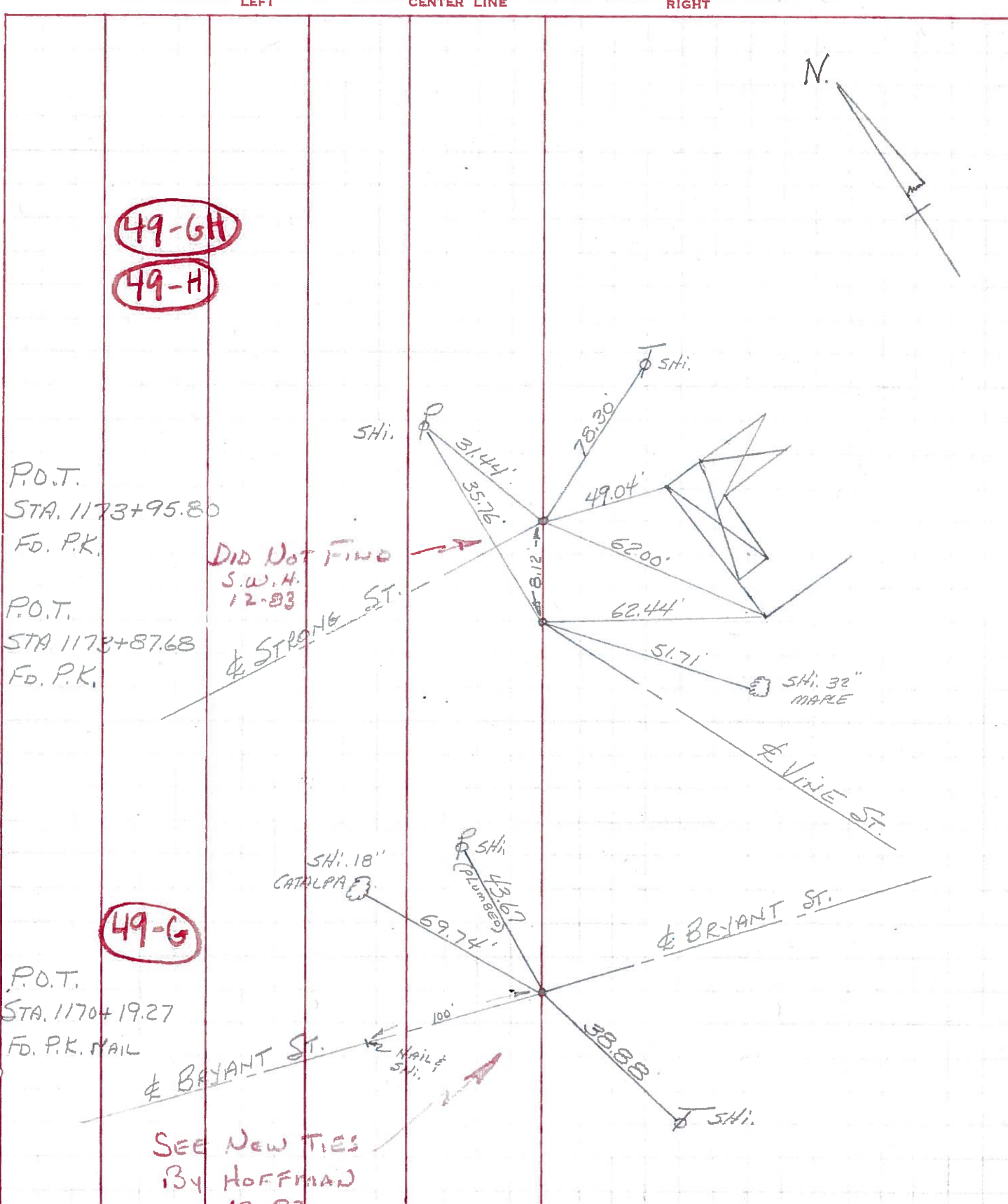

PERSONNEL	TITLE	PERSONNEL	TITLE	COUNTY	Wood	DATE	Dec. 8, 196
Morrison		Waddington		S. R.	# 281	WEATHER	Clear
Bowers				SEC.	22.01	TEMP.	+28°
Holcombe							
Curry							

DESCRIPTION Ties to Control points & Points on line LEFT CENTER LINE RIGHT JOB NO.

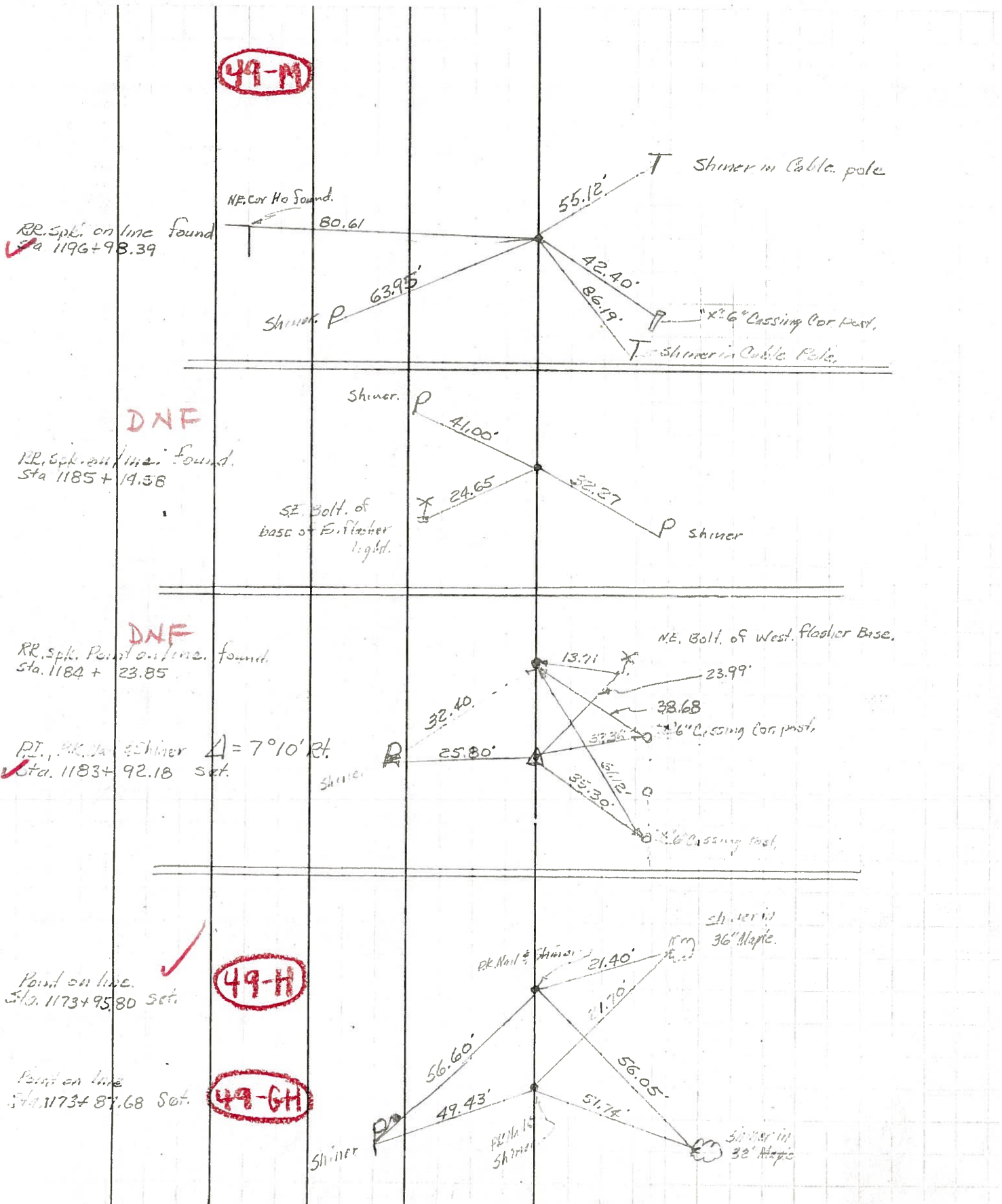

PERSONNEL	TITLE	PERSONNEL	TITLE	COUNTY	DATE
Morrison		Waddington		Wood	Dec. 8, 196
Kowers				S. R. # 281	WEATHER Clear
Holcombe				SEC. 22.01	TEMP. + 28°
Curry					

DESCRIPTION Ties to Control points & Points on line JOB NO. _____

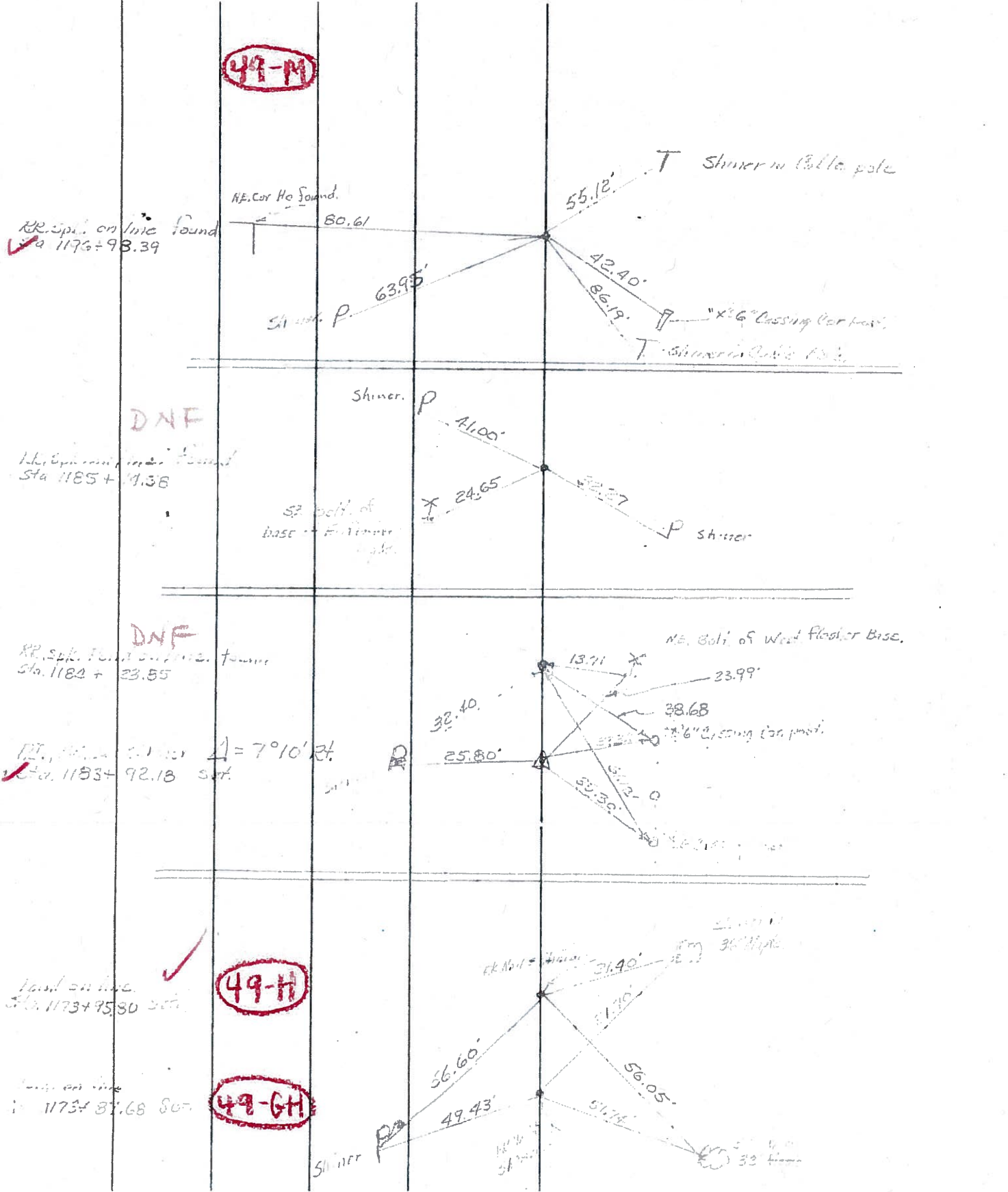

RR. Spk. on line found
Sta 1176+93.39

DNE

RR. Spk. on line found
Sta 1185+71.38

DNE

RR. Spk. on line found
Sta 1182+23.85

RR. Spk. on line found
Sta 1183+92.18

Found on line
Sta 1173+95.80

Found on line
Sta 1173+87.68