

O.D.O.T. DISTRICT 2 SURVEY OFFICE (USE ONLY)

PERSONNEL	REFERENCE NO. <u>49 I</u>	SHEET <u>24</u> OF <u>49</u>
NOTES <u>HUSS</u>	DATE <u>3/21/12</u>	ROUTE <u>SR 281</u>
H.C. <u>HUSS</u>	WEATHER <u>CLEAR</u>	COUNTY <u>WOOD</u>
R.C. <u>HARBAUGH</u>	TEMP. <u>80°</u>	TOWNSHIP <u>MONTGOMERY</u>
		SECTION <u>15</u>
		T <u>4</u> N R <u>12</u> E

TYPE MONUMENT P.K./WASHER
 ON SURFACE - ~~BELOW~~ ON
 LEFT - C PAV'T - RIGHT ON
12' TO RT EDGE PAVEMENT
 S.L.M. 1178+50

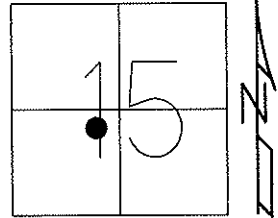

Grid: Northing: 598197.188 Easting: 1702673.332

SET P.K./WASHER
3/3/92, MB

FD P.K./WASHER
8/9/10, SAH
GPS, I49, 11/16/10
SET MAG/WASHER
7/27/12, MC
FINAL REF I49
7/30/12, SAH

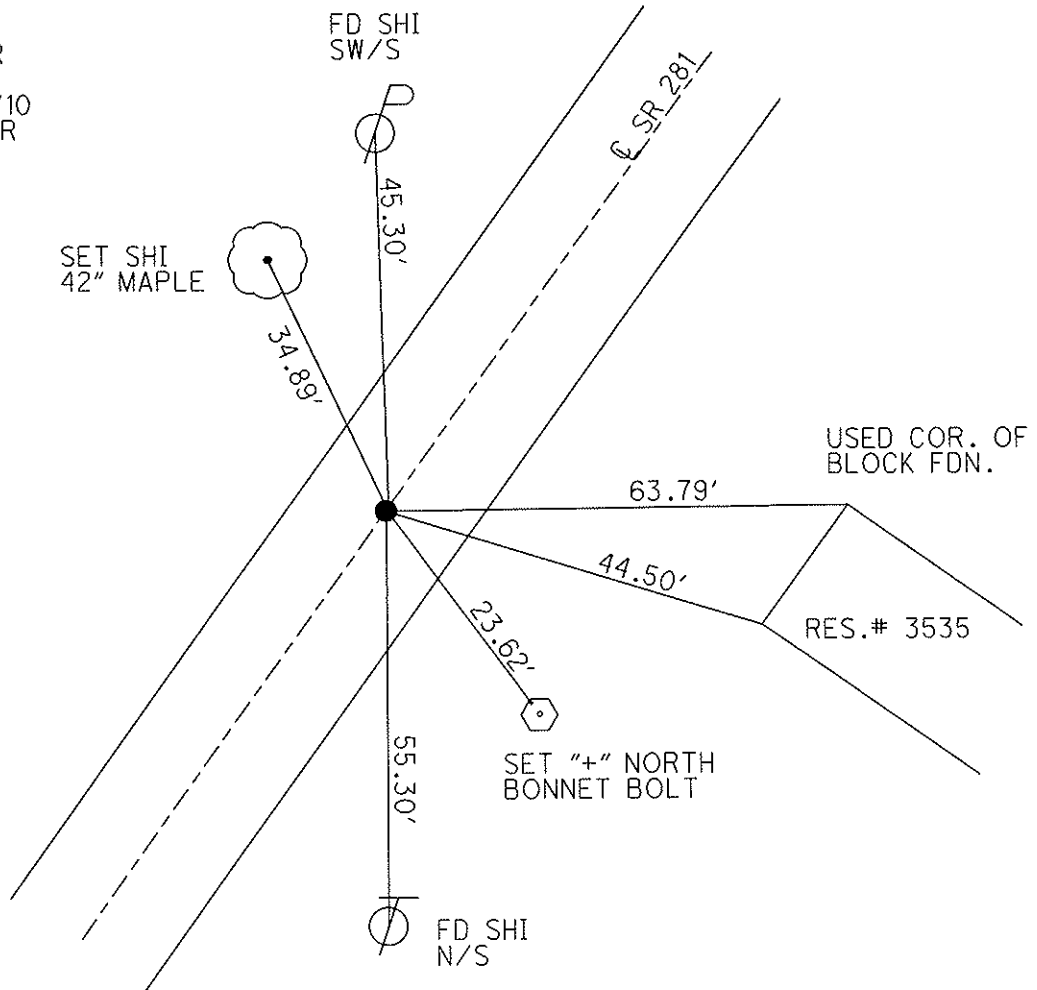

O.D.O.T. DISTRICT 2 SURVEY OFFICE

PERSONNEL _____ REFERENCE NO. _____ SHEET _____ OF _____

NOTES LOHRKE

H.C. VAN DUSEN

R.C. KUSZ

BARATHISEL

DATE 7-31-91

WEATHER clear

TEMP. +80°

ROUTE SR 281

COUNTY WOOD

TOWNSHIP MONTGOMERY

SECTION 15

T 4 N R 12 E

TYPE MONUMENT P.K. SHANK

ON SURFACE - BELOW YES

LEFT- & PAV'T. - RIGHT YES

13.95 TO RT EDGE PAVEMENT FACE OF CURB

S.L.M. 1178+50

49-1

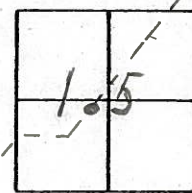

SET P.K. & WASHER
 3-3-92
 MB

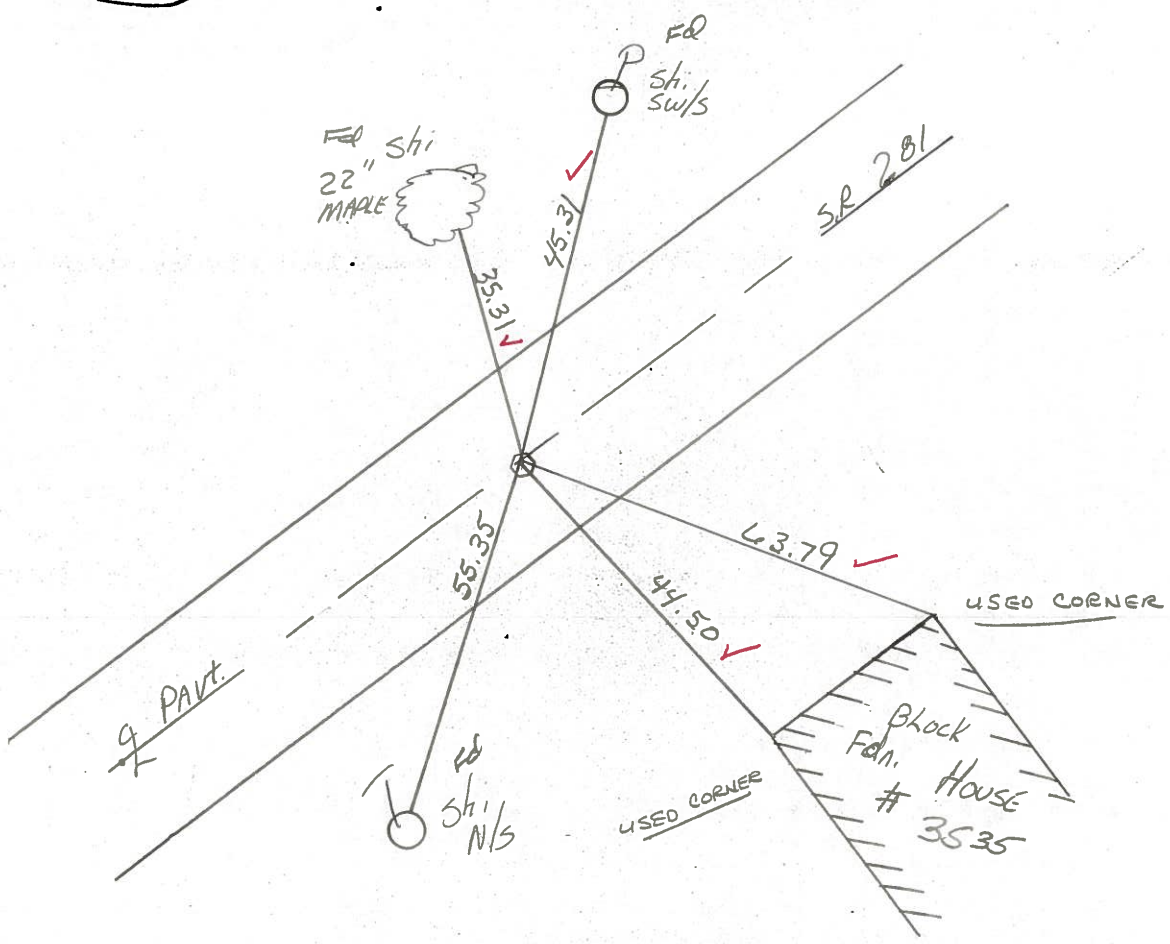

Preventive Maintenance
 Chip & Seal 2000
 Existing Point Uncovered
 Date 11-9-2000

Q.D.O.T. DISTRICT 2 SURVEY OFFICE

SHEET _____ OF _____

County Wood S.R. 281

Date 12-20-83

Township MONTGOMERY

Weather CLEAR

Section 15

Temp. +15°

T4N, R12E

Personnel HOFFMAN

LOEHRKE H.C.

HOUSEHOLDER R.C.

BARNHISEL

49-I

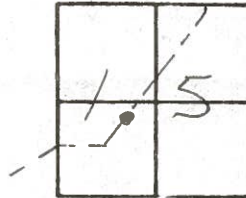

Fd. R.R. SPK @ SURFACE
 ORIGIN UNKNOWN
 13.95 TO RT. FACE of CURB
 14.10 TO LT. FACE of CURB

S.L.M. 1178 + 50

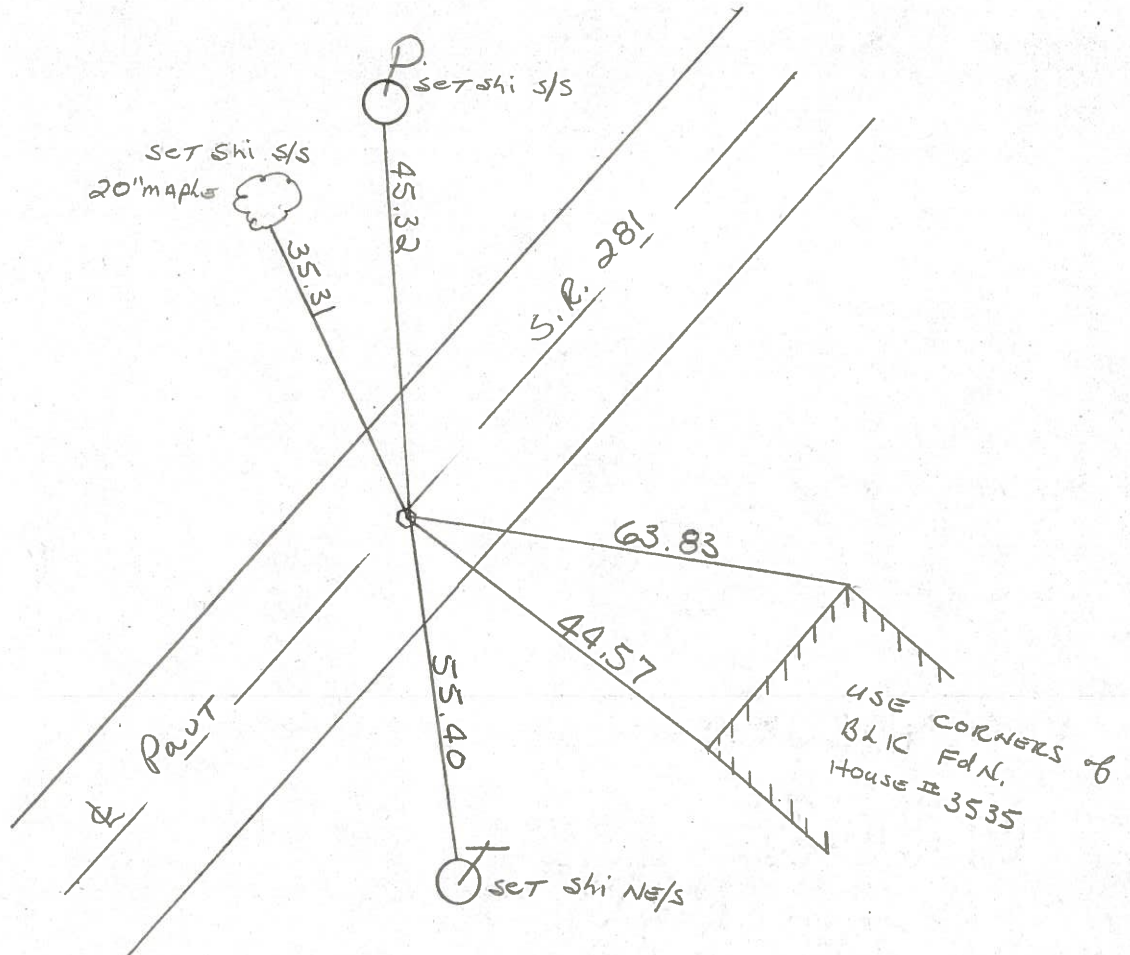

PERSONNEL TITLE PERSONNEL TITLE
 PURNSIDE _____
 SMITH _____
 HOFFMAN _____

COUNTY WOOD DATE 4-17-70

S. R. "281" WEATHER CLEAR

SEC. _____ TEMP. +65°

DESCRIPTION CONTROL TIES JOB NO. _____

