

O.D.O.T. DISTRICT 2 SURVEY OFFICE (USE ONLY)

PERSONNEL \_\_\_\_\_ REFERENCE NO. 49 M SHEET 30 OF 51  
 NOTES MILLER DATE 6/14/23 ROUTE SR 281  
 H.C. AUBLE WEATHER BREEZY COUNTY WOOD  
 R.C. NIESE TEMP. 57° TOWNSHIP MONTGOMERY  
 \_\_\_\_\_ BEJARANO SECTION 15  
 DWG BY RHOADES PID CHIP SEAL T 4 N R 12 E

TYPE MONUMENT MAG/WASHER  
 ON SURFACE - ~~BELOW~~ ON  
 OFFSET Q PAVEMENT ON LT : RT  
10.7' TO RT EDGE PAVEMENT  
 STATION: 1196+71

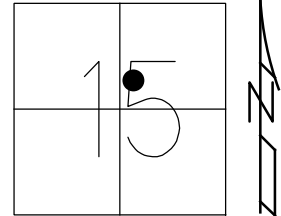

HORZ.DATUM: NAD83 2011 GEOID: NAVD88 2018  
 GRID: NORTHING: 599534.078 EASTING: 1703907.488

WOOD LPD:  
 N: 422055.828  
 E: 215386.302

RECORD P.O.T.  
 1196+98.39  
 SET P.K./WASHER  
 3/3/92, MB  
 FD P.K./WASHER  
 8/9/10, SAH  
 M49, 11/17/10  
 FD P.K./WASHER  
 3/22/12, MC  
 SET MAG/WASHER  
 7/27/12, SDC  
 REF M49  
 7/30/12, SAH  
 FD MAG/WASHER  
 REF 49M  
 6/14/23  
 10/20/23, DSA

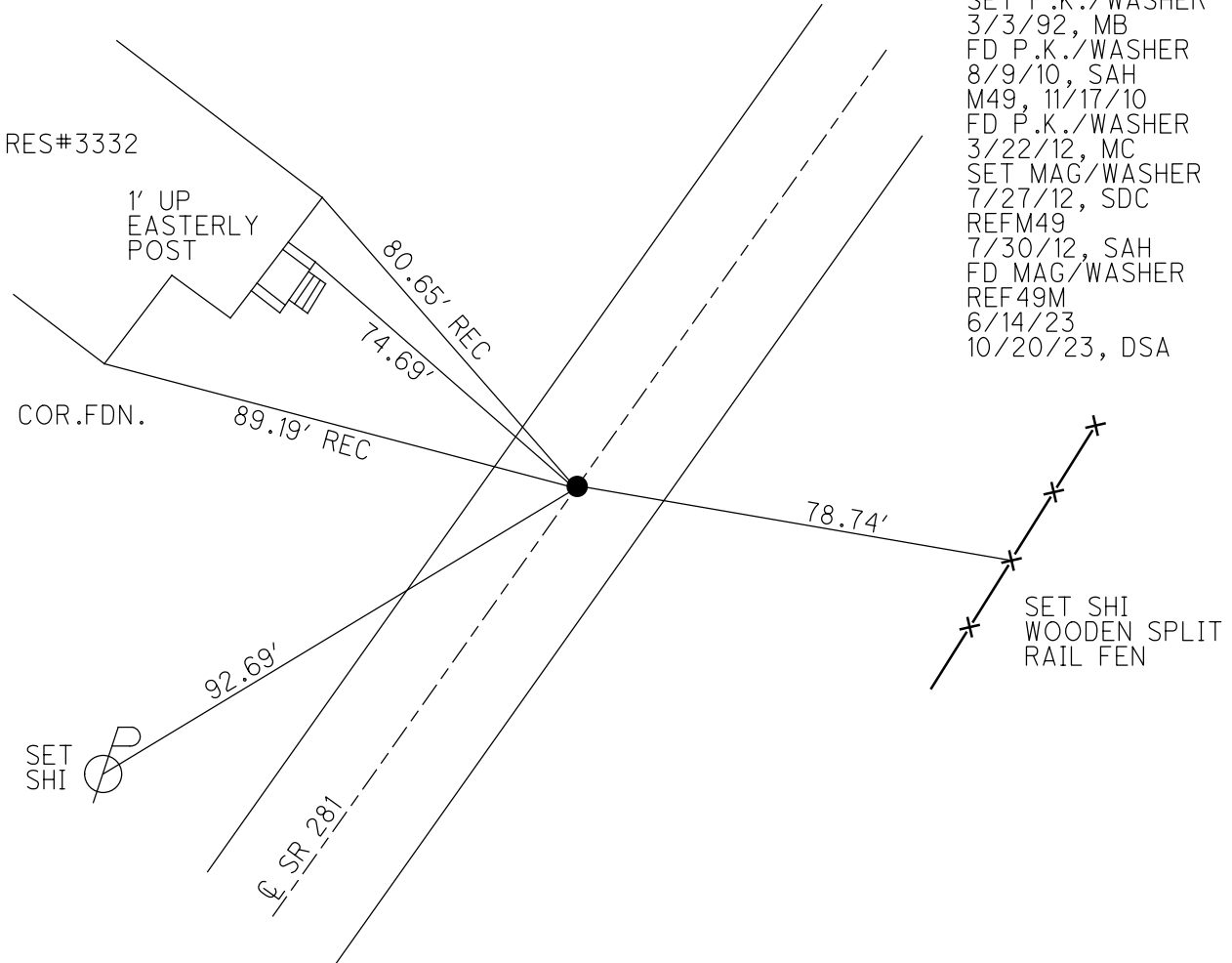

O.D.O.T. DISTRICT 2 SURVEY OFFICE (USE ONLY)

PERSONNEL \_\_\_\_\_

REFERENCE NO. 49 M

SHEET 28 OF 49

NOTES HUSS

DATE 3/22/12

ROUTE SR 281

H.C. CANTERBURY

WEATHER CLOUDY

COUNTY WOOD

R.C. HUSS

TEMP. 70°

TOWNSHIP MONTGOMERY

SECTION 15

T 4 N R 12 E

TYPE MONUMENT P.K./WASHER

ON SURFACE - ~~BELOW~~ ON \_\_\_\_\_

LEFT - Q PAV'T - RIGHT ON \_\_\_\_\_

10.7' TO RT EDGE PAVEMENT

S.L.M. 1196+71

Grid: Northing: 599534.087 Easting: 1703907.457

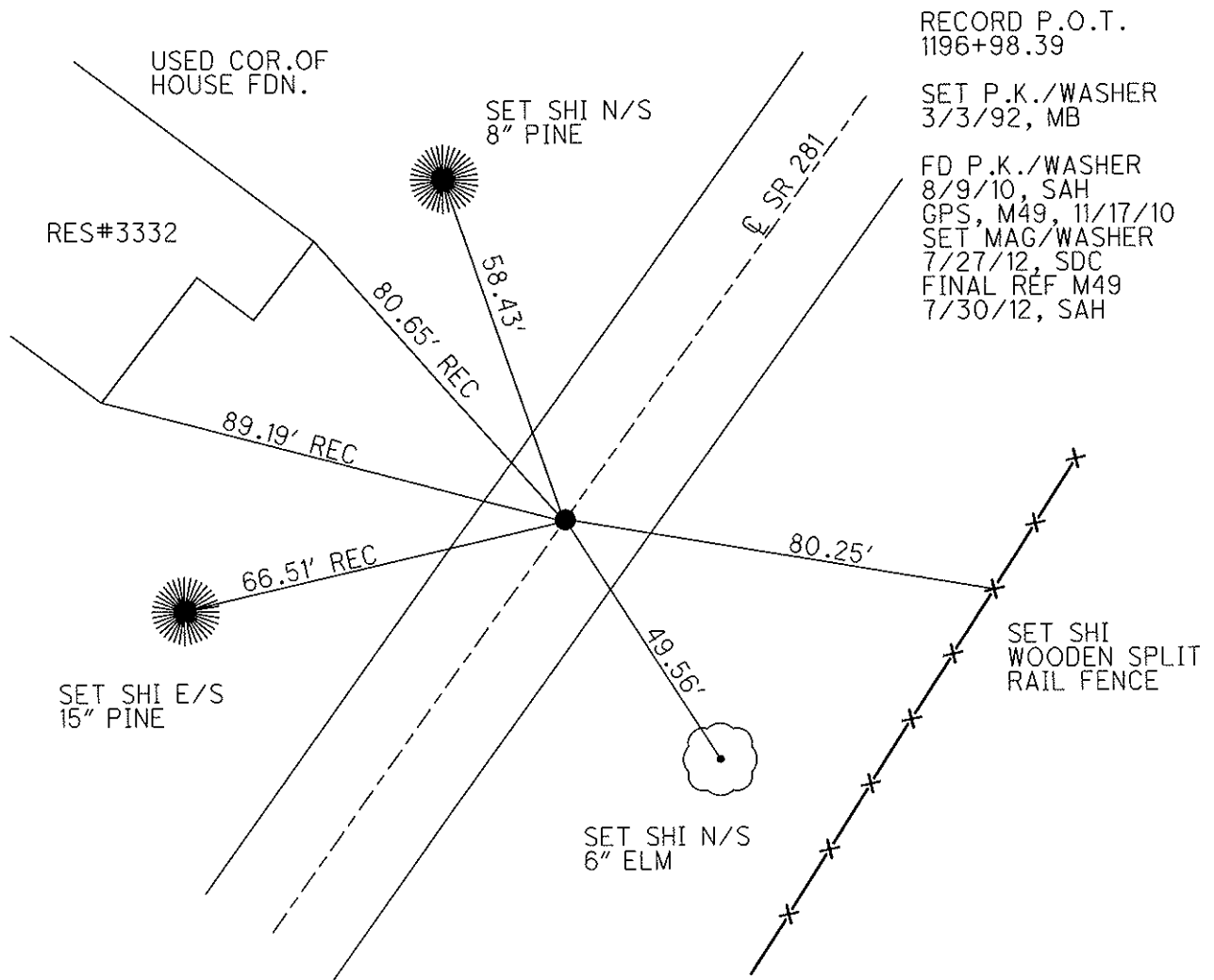
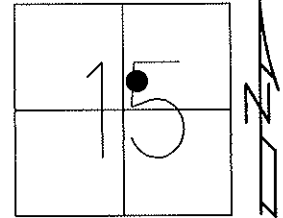

# O.D.O.T. DISTRICT 2 SURVEY OFFICE

PERSONNEL \_\_\_\_\_

REFERENCE NO. \_\_\_\_\_

SHEET \_\_\_\_\_ OF \_\_\_\_\_

NOTES LOEHRKE

H.C. VAN DUSEN

DATE 7-31-91

ROUTE S.R. 281

R.C. VEAGER

WEATHER clear

COUNTY WOOD

BAENHISEL

TEMP. +80°

TOWNSHIP MONTGOMERY

SECTION 15

T 4 N R 12 E

TYPE MONUMENT P.K. / WASHER

ON SURFACE - BELOW yes

LEFT - & PAV'T. - RIGHT yes

13.4 TO RT EDGE PAVEMENT

S.L.M. 1196+71

49-M

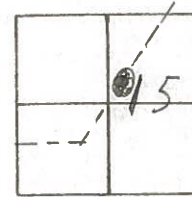

RECORD P.O.T.  
 1196+98.39

SET P.K. & WASHER  
 3-3-92  
 MB

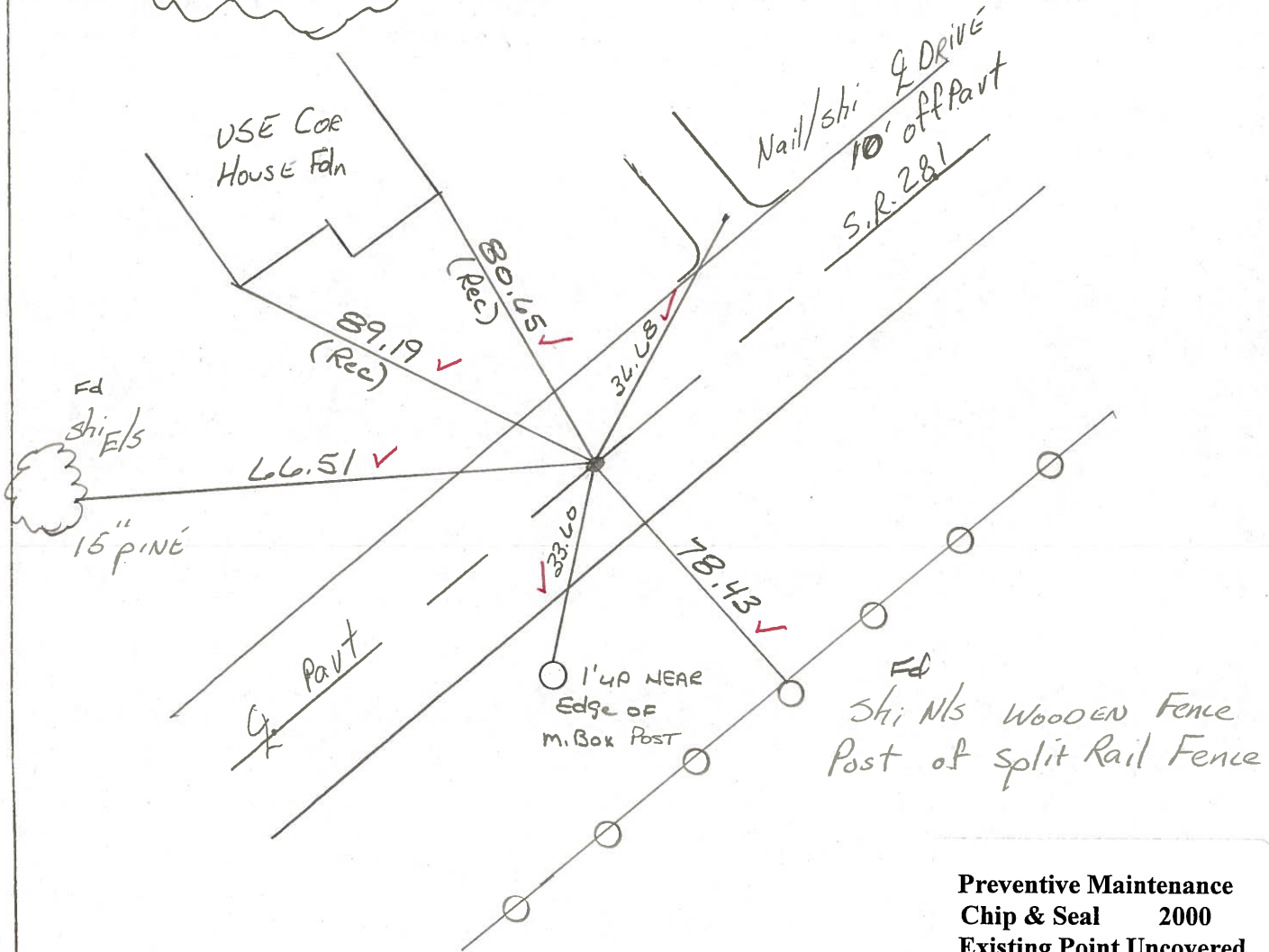

**Preventive Maintenance**  
**Chip & Seal 2000**  
**Existing Point Uncovered**  
**Date 11-9-00**

Q.D.O.T. DISTRICT 2 SURVEY OFFICE

SHEET \_\_\_\_\_ OF \_\_\_\_\_

County Wood S.R. 281

Date 12-20-83

Township MONTGOMERY

Weather CLEAR Windy

Section 15

Temp. +15°

T4N, R2E

Personnel HOFFMAN

LOEHRKE H.C.

HOUSEHOLDER R.C.

BARNHISEL

**49-M**

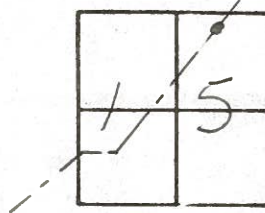

Fd. P.K. Nail on surface  
on & PAUT  
11.6 TO RT. EP.  
12.2 TO LT. EP.

S&M 1196 + 71

Set PK./Washer  
8-20-84  
S.W.H.

RECORD:  
P.O.T.  
1196 + 98.39

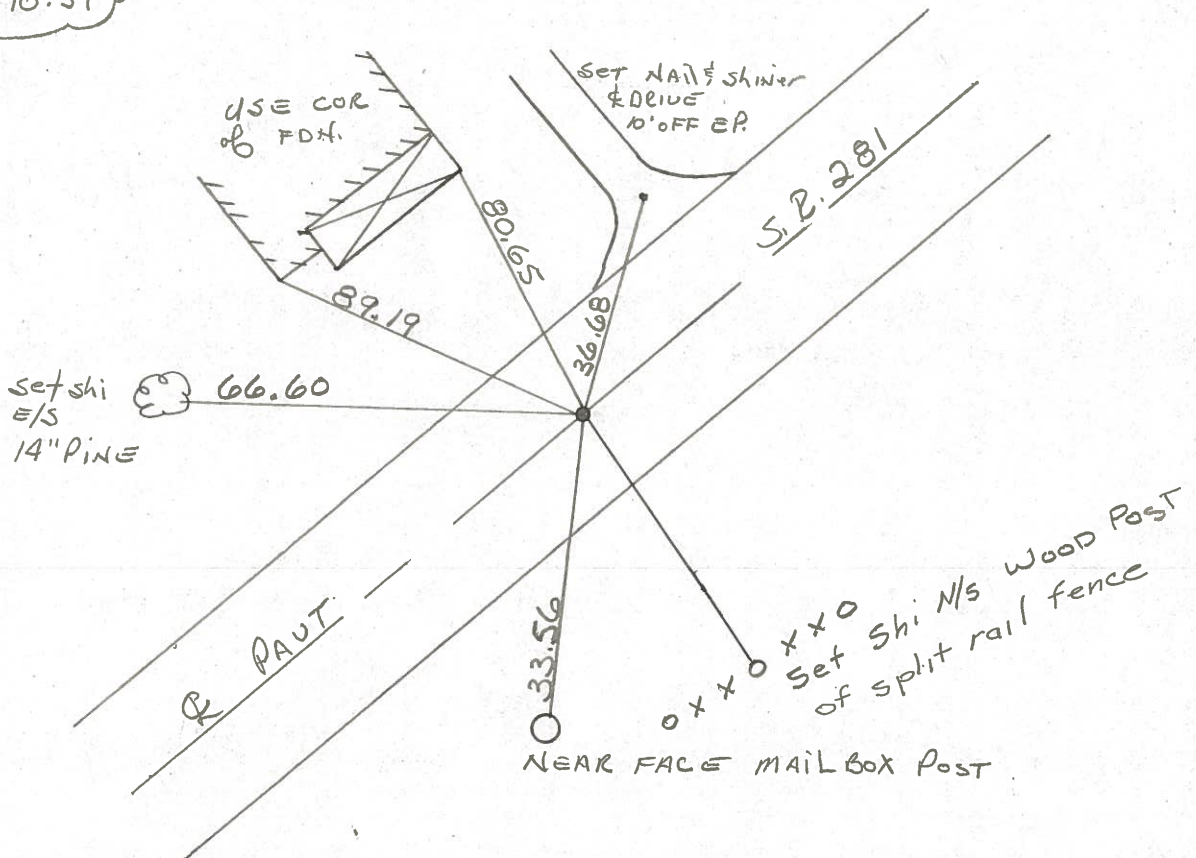

PERSONNEL TITLE PERSONNEL TITLE  
 PURN SIDE \_\_\_\_\_  
 SMITH \_\_\_\_\_  
 HOFFMAN \_\_\_\_\_

COUNTY WOOD DATE 4-17-70

S. R. "281" WEATHER CLEAR

SEC. \_\_\_\_\_ TEMP. 76.5°

DESCRIPTION CONTROL TIES JOB NO. \_\_\_\_\_

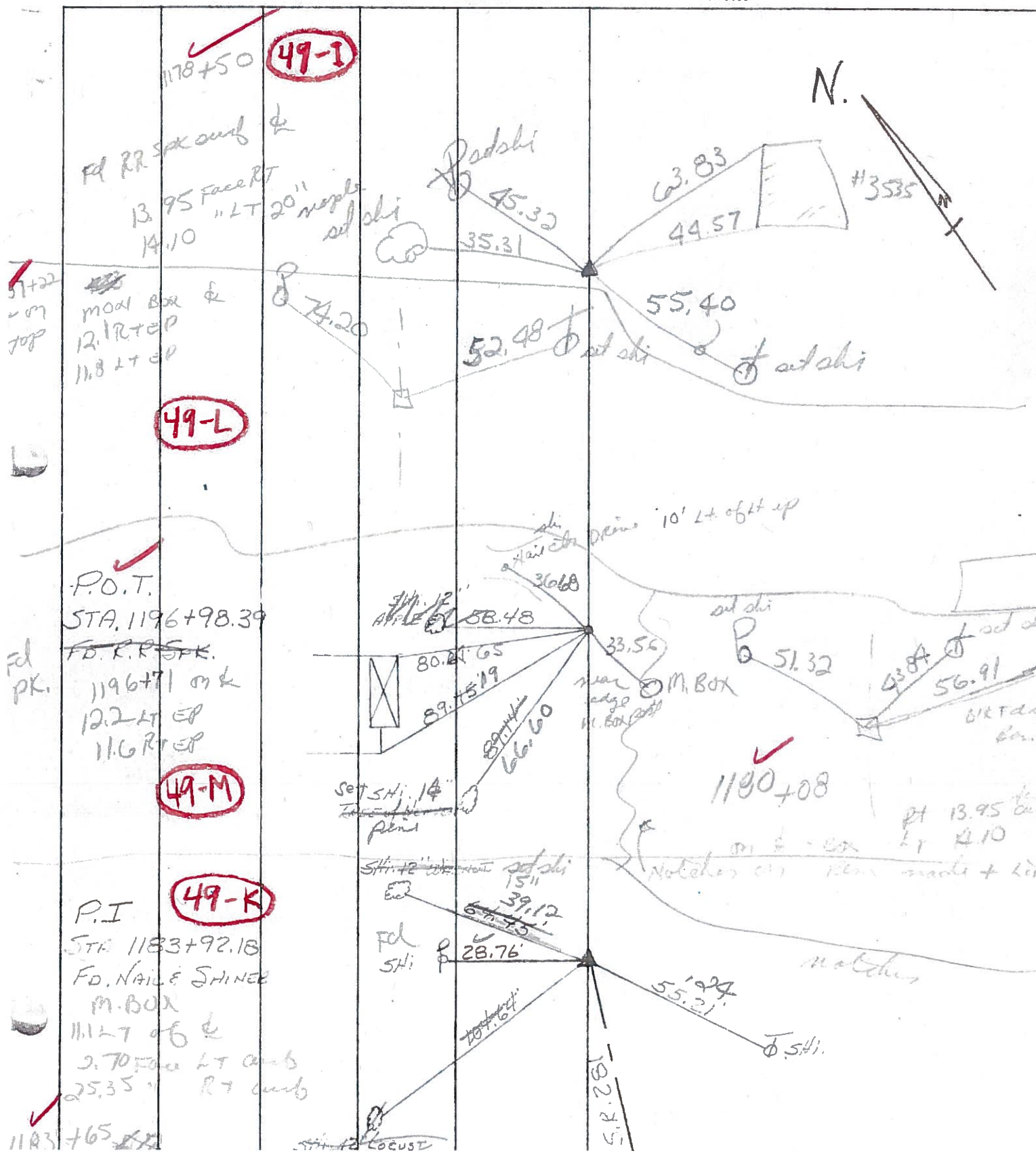

PERSONNEL	TITLE	PERSONNEL	TITLE	COUNTY	<u>WOOD</u>	DATE	<u>4-17-70</u>
<u>BURNSIDE</u>				S. R.	<u>#281</u>	WEATHER	<u>CLEAR</u>
<u>SMITH</u>				SEC.		TEMP.	<u>+65°</u>
<u>HOFFMAN</u>							

DESCRIPTION CONTROL TIES JOB NO. \_\_\_\_\_

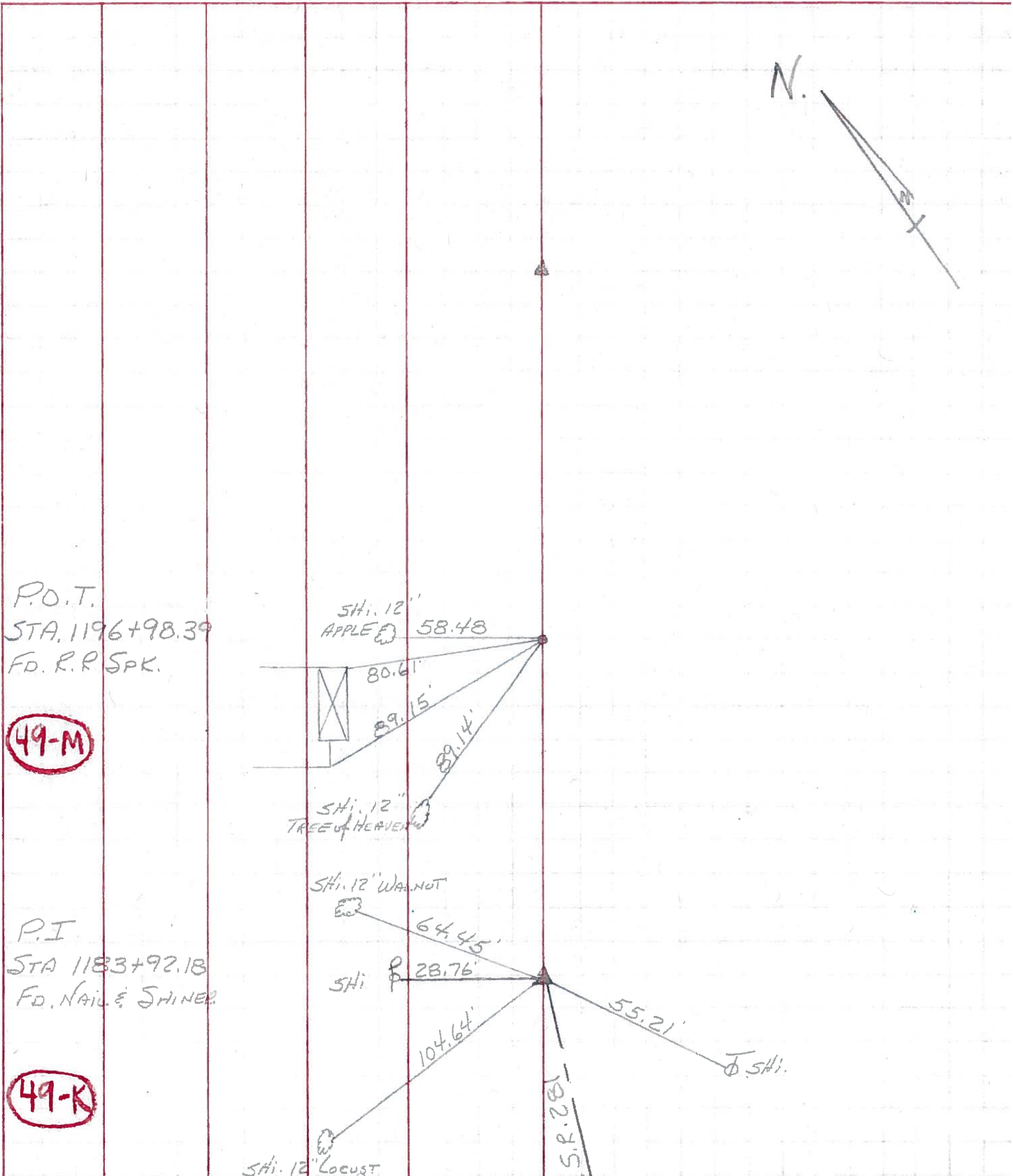

P.O.T.  
STA. 1196+98.39  
FD. R.R. SPK.

**49-M**

P.I.  
STA 1183+92.18  
FD. NAIL & SHINER

**49-K**

PERSONNEL TITLE PERSONNEL TITLE  
 Morrison \_\_\_\_\_ Waddington \_\_\_\_\_  
 Powers \_\_\_\_\_  
 Halcombe \_\_\_\_\_  
 Curry \_\_\_\_\_

COUNTY Wood DATE Dec., 8, 196  
 S. R. # 281 WEATHER Clear  
 SEC. 22.01 TEMP. +28°

DESCRIPTION Ties to Control points & Points on line JOB NO. \_\_\_\_\_

LEFT CENTER LINE RIGHT

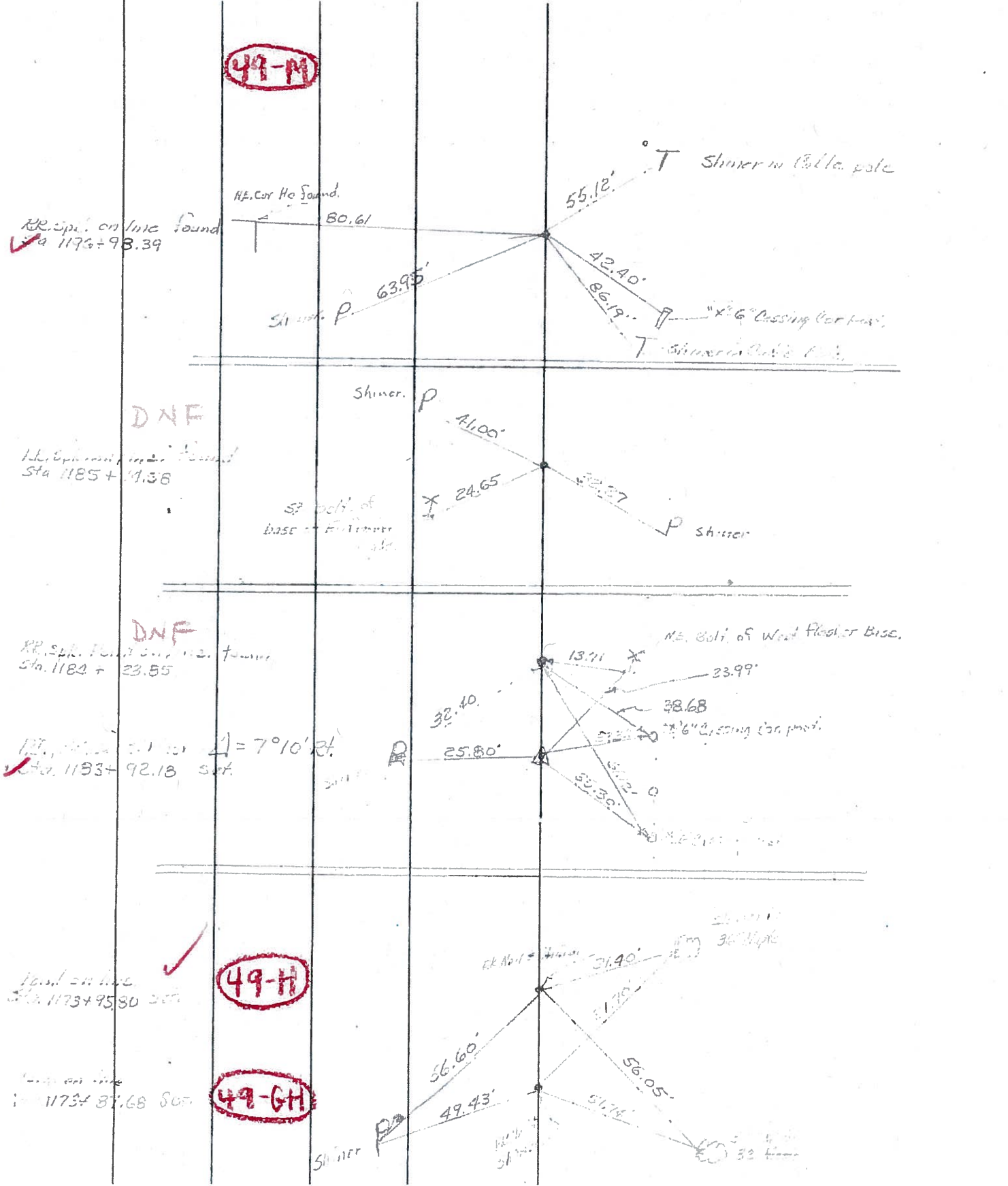

49-M

DNF

DNF

49-H

49-GH