

O.D.O.T. DISTRICT 2 SURVEY OFFICE (USE ONLY)

PERSONNEL _____ REFERENCE NO. 49 M SHEET 30 OF 51
 NOTES MILLER DATE 6/14/23 ROUTE SR 281
 H.C. AUBLE WEATHER BREEZY COUNTY WOOD
 R.C. NIESE TEMP. 57° TOWNSHIP MONTGOMERY
 _____ BEJARANO SECTION 15
 DWG BY RHOADES PID CHIP SEAL T 4 N R 12 E

TYPE MONUMENT MAG/WASHER
 ON SURFACE - ~~BELOW~~ ON
 OFFSET Q PAVEMENT ON LT : RT
10.7' TO RT EDGE PAVEMENT
 STATION: 1196+71

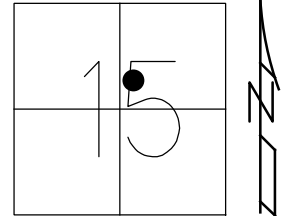

HORZ.DATUM: NAD83 2011 GEOID: NAVD88 2018
 GRID: NORTHING: 599534.078 EASTING: 1703907.488

WOOD LPD:
 N: 422055.828
 E: 215386.302

RECORD P.O.T.
 1196+98.39
 SET P.K./WASHER
 3/3/92, MB
 FD P.K./WASHER
 8/9/10, SAH
 M49, 11/17/10
 FD P.K./WASHER
 3/22/12, MC
 SET MAG/WASHER
 7/27/12, SDC
 REF M49
 7/30/12, SAH
 FD MAG/WASHER
 REF 49M
 6/14/23
 10/20/23, DSA

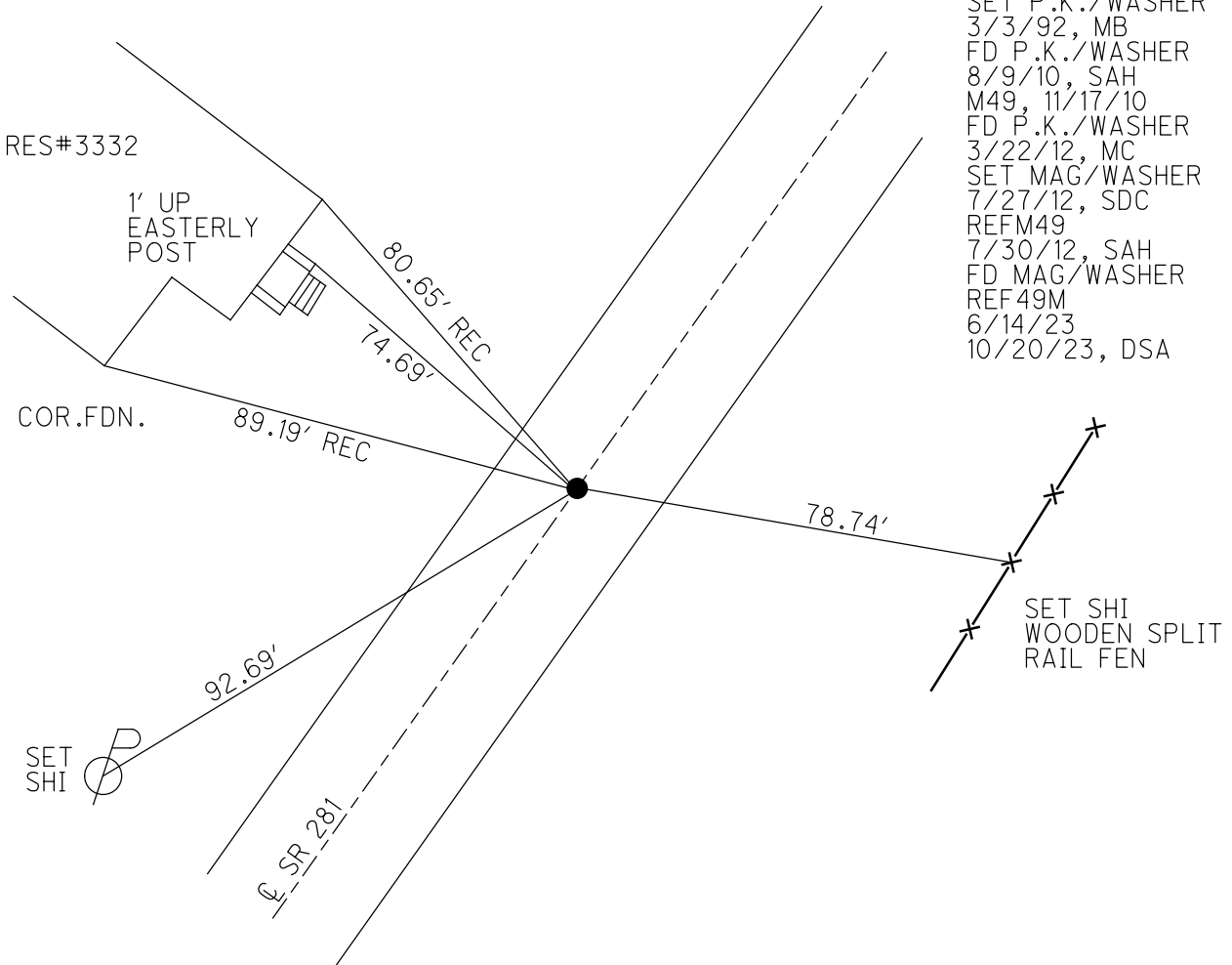

O.D.O.T. DISTRICT 2 SURVEY OFFICE (USE ONLY)

PERSONNEL _____

REFERENCE NO. 49 N

SHEET 29 OF 49

NOTES HUSS

DATE 3/22/12

ROUTE SR 281

H.C. CANTERBURY

WEATHER CLOUDY

COUNTY WOOD

R.C. HUSS

TEMP. 70°

TOWNSHIP MONTGOMERY

SECTION 15

T 4 N R 12 E

TYPE MONUMENT MONBOX

ON SURFACE - ~~BELOW~~ ON

LEFT - CL PAV'T - RIGHT ON

11.7' TO LT EDGE PAVEMENT

S.L.M. 1212+33

Grid: Northing: 600644.584 Easting: 1705007.715

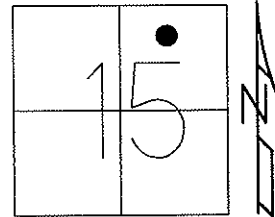

DID NOT OPEN
USED CTR.OF LID
8/2/91, MB

USED "+" SET ON
LID WITH CROSS TIES
8/9/10, SAH

GPS, N49, 11/17/10

FINAL REF N49
7/31/12, SAH

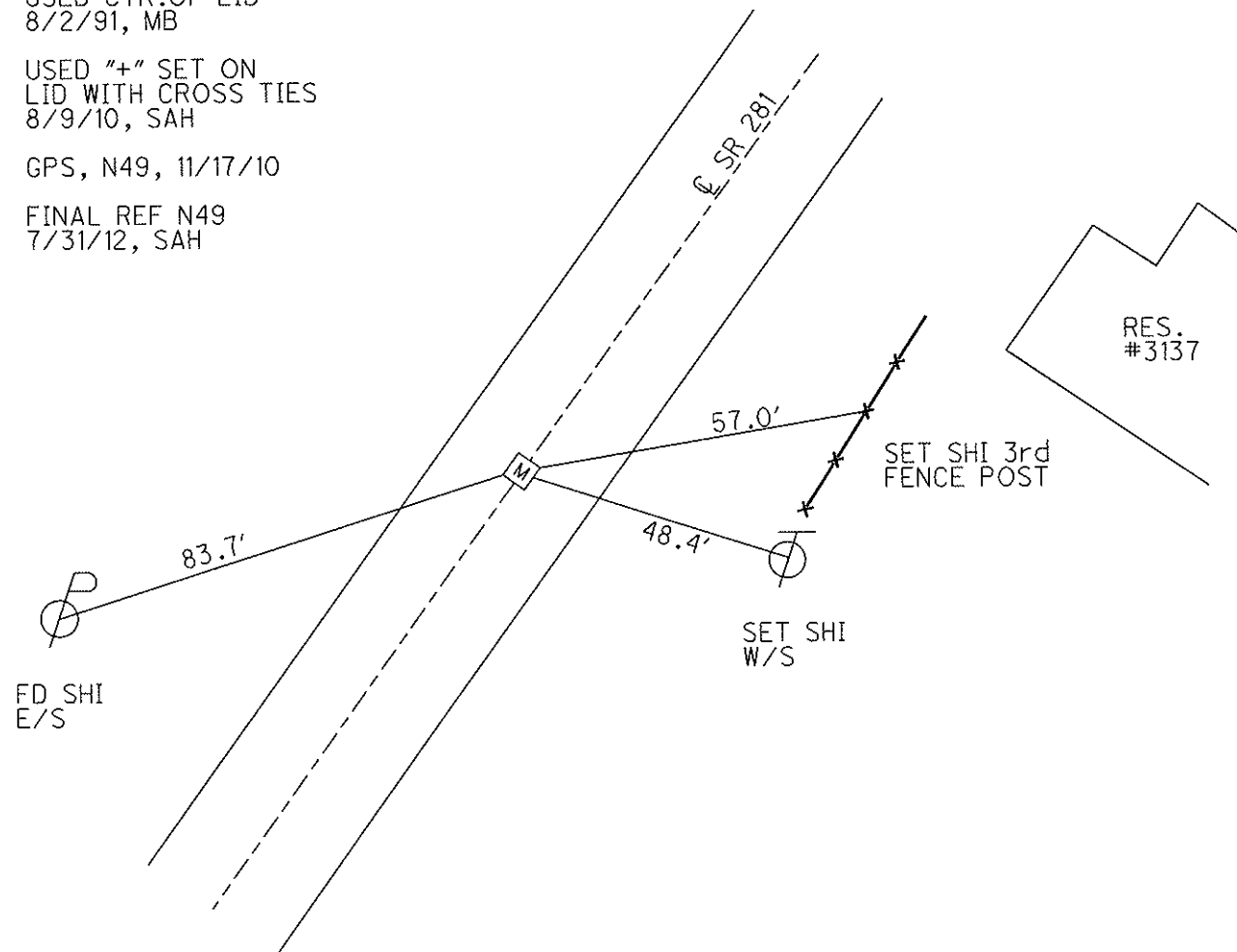

O.D.O.T. DISTRICT 2 SURVEY OFFICE

PERSONNEL _____ REFERENCE NO. _____ SHEET _____ OF _____

NOTES LOHRKE

H.C. KUSZ DATE 8-2-91 ROUTE S.R. 281

R.C. VEAGER WEATHER clear COUNTY WOOD

VAN DUSEN TEMP. +90° TOWNSHIP MONTGOMERY

SECTION 15

T 4 N R 12 E

TYPE MONUMENT MON BOX

ON SURFACE - BELOW Yes

~~LEFT~~ - ~~C~~ PAV'T. - ~~RIGHT~~ Yes

13.6 TO LT. EDGE PAVEMENT

S.L.M. 1212 + 33

49-N

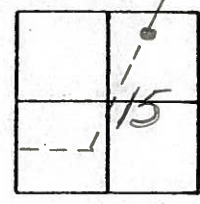

Didn't open
USED CTR. OF LID

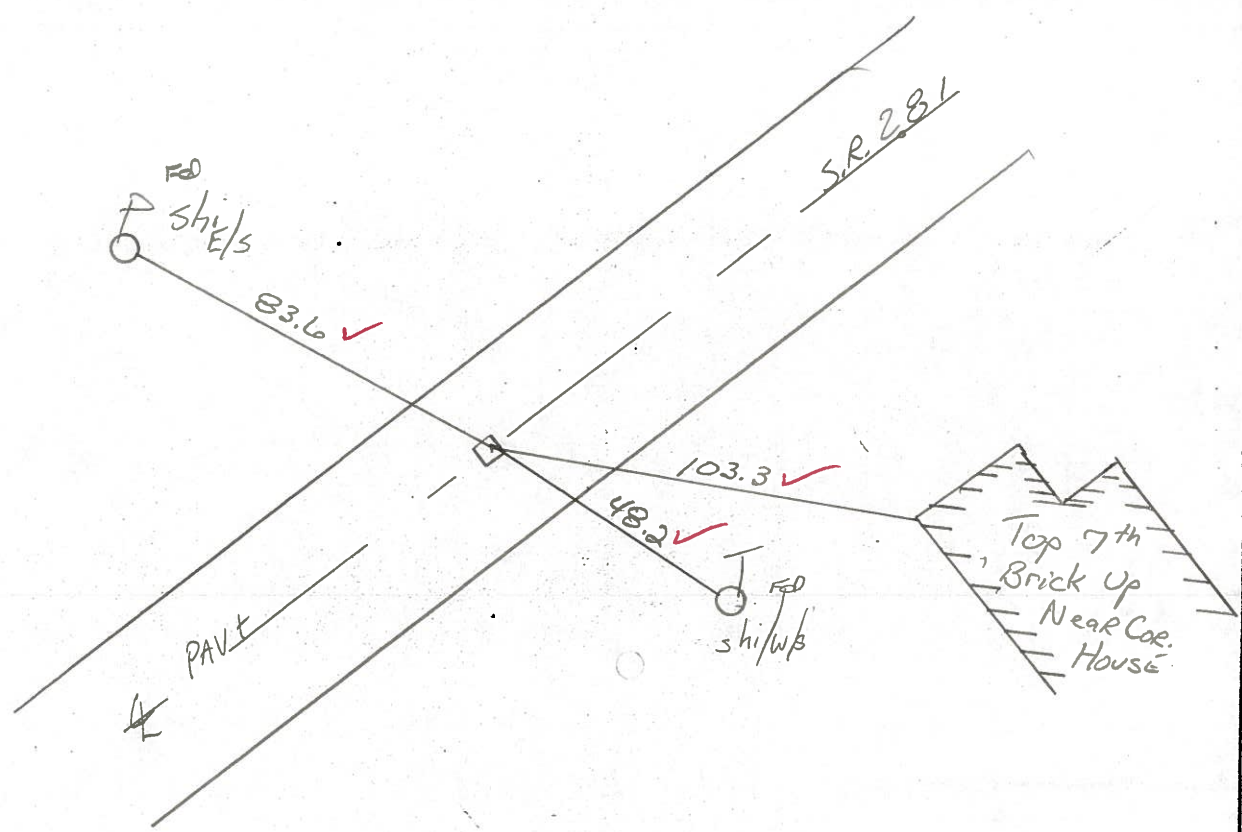

Preventive Maintenance
Chip & Seal 2000
Existing Point Uncovered
Date 11-9-2000

Q.D.O.T. DISTRICT 2 SURVEY OFFICE

SHEET _____ OF _____

County Wood S.R. 281

Date 12-20-83

Township MONTGOMERY

Weather CLEAR

Section 15

Temp. + 15°

T4N, R12E

Personnel HOFFMAN

LOEHRKE H.C.

HOUSEHOLDER E.C.

BARNHISEL

49-N

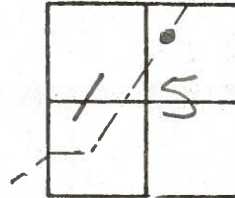

Fd. MON. BOX / NOTCHES; Ref. to "+"

SLM 1212 + 33

- ON & PAUT
- 12.0 TO LT. EP.
- 12.0 TO RT. EP.

