

O.D.O.T. DISTRICT 2 SURVEY OFFICE (USE ONLY)

PERSONNEL

REFERENCE NO. 49 0

SHEET 32 OF 51

NOTES MILLER

DATE 6/14/23

ROUTE SR 281

H.C. AUBLE

WEATHER BREEZY

COUNTY WOOD

R.C. NIESE

TEMP. 57°

TOWNSHIP MONTGOMERY

BEJARANO

DWG BY RHOADES

PID CHIP SEAL

SECTION 15

T 4 N R 12 E

TYPE MONUMENT MONBOX W/"+" ON LID

ON SURFACE - ~~BELOW~~ ON

OFFSET ϕ PAVEMENT 2.8' LT : ~~RT~~

8.6' TO LT EDGE PAVEMENT

STATION: 1214+10

HORZ.DATUM: NAD83 2011

GEOID: NAVD88 2018

GRID: NORTHING: 600770.863

EASTING: 1705132.952

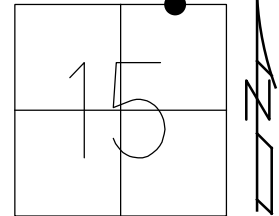

WOOD LPD:
N: 423308.776
E: 216595.435

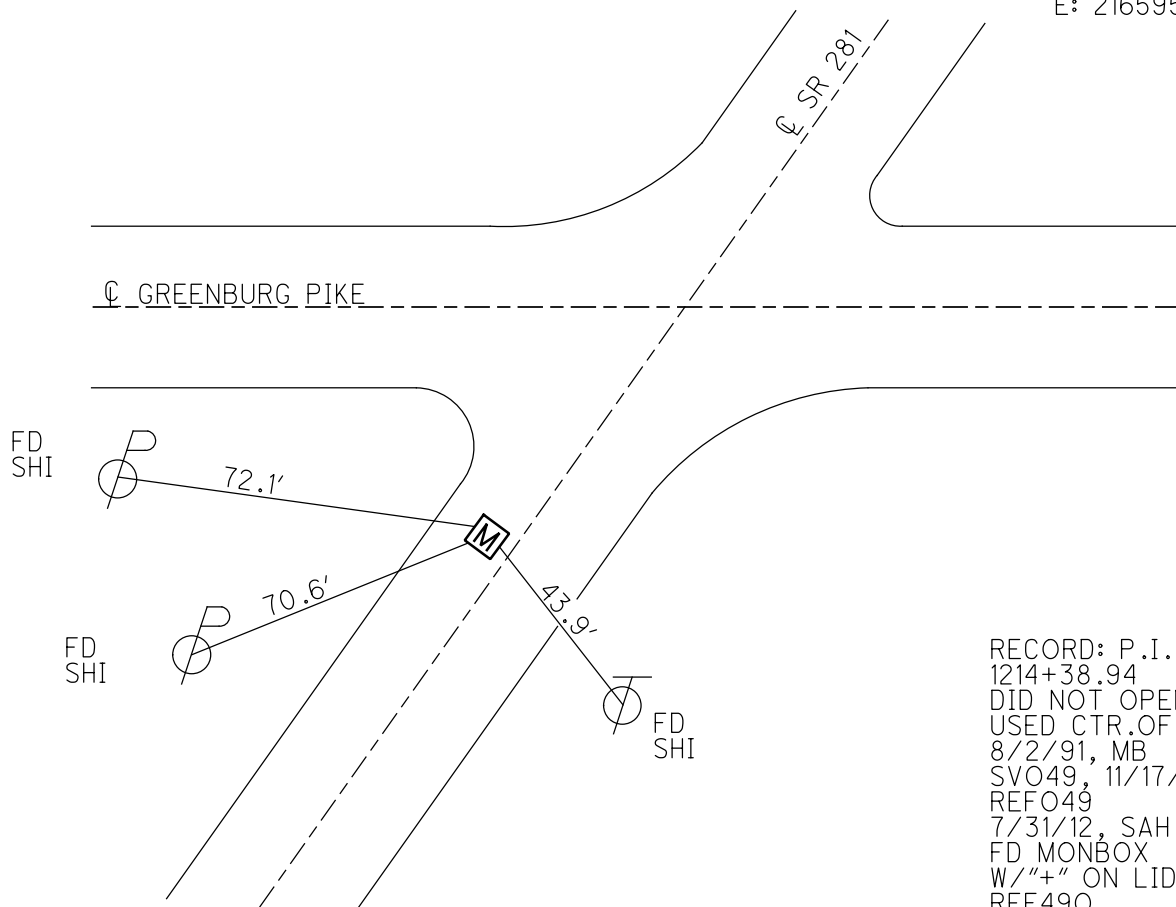

RECORD: P.I.
1214+38.94
DID NOT OPEN
USED CTR.OF LID
8/2/91, MB
SVO49, 11/17/10
REFO49
7/31/12, SAH
FD MONBOX
W/"+" ON LID
REF490
6/14/23
10/20/23, DSA

O.D.O.T. DISTRICT 2 SURVEY OFFICE (USE ONLY)

PERSONNEL _____

REFERENCE NO. 49 0

SHEET 30 OF 49

NOTES HUSS

DATE 3/22/12

ROUTE SR 281

H.C. CANTERBURY

WEATHER CLOUDY

COUNTY WOOD

R.C. HUSS

TEMP. 70°

TOWNSHIP MONTGOMERY

SECTION 15

T. 4 N R. 12 E

TYPE MONUMENT MONBOX

ON SURFACE - ~~BELOW~~ ON

LEFT - ☉ PAV'T - ~~RIGHT~~ 2.8'

8.6' TO LT EDGE PAVEMENT

S.L.M. 1214+10

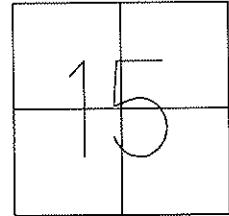

Grid: Northing: 600770.915 Easting: 1705132.886

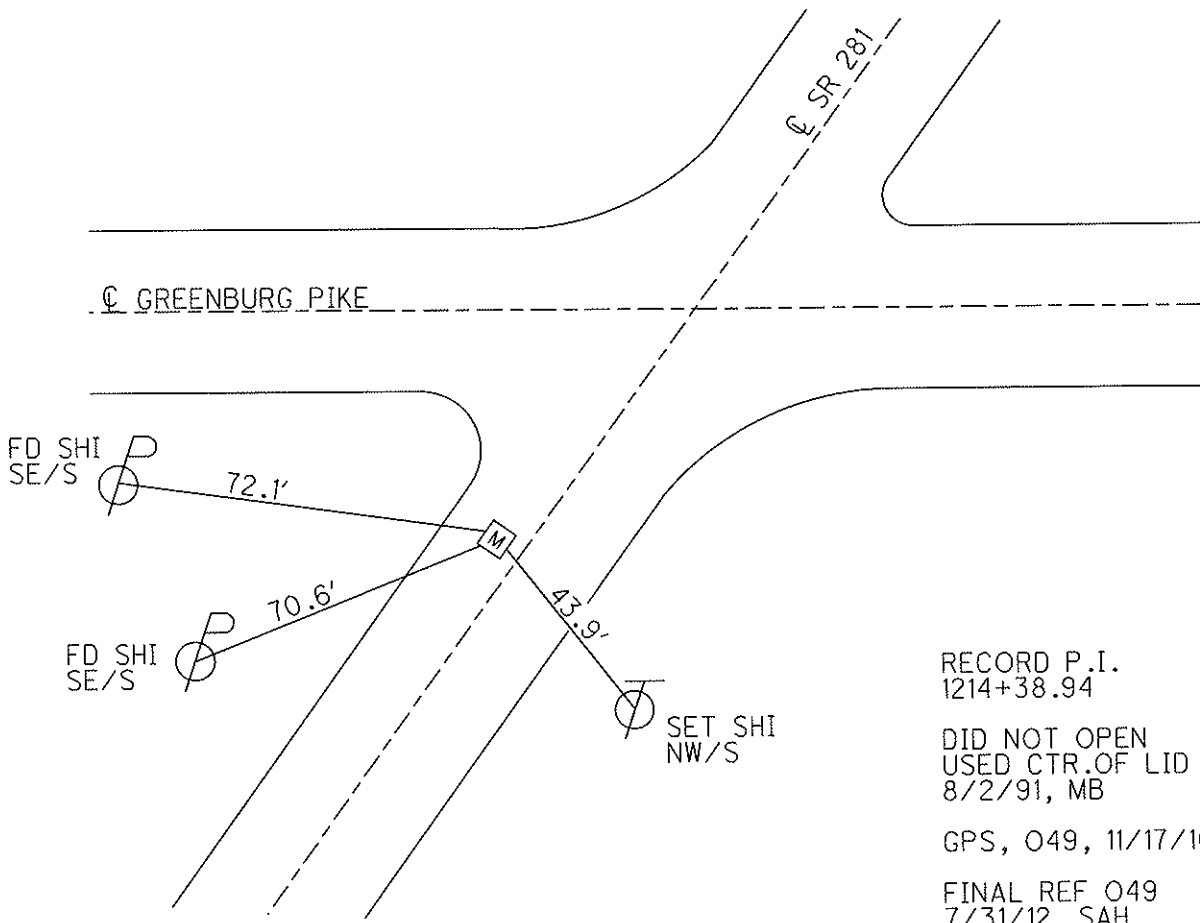

O.D.O.T. DISTRICT 2 SURVEY OFFICE

PERSONNEL _____

REFERENCE NO. _____

SHEET _____ OF _____

NOTES LOEHRKE

H.C. KUSZ

R.C. VEAGER

DATE 8-2-91

WEATHER Clear

TEMP. +90°

ROUTE S.R. 281

COUNTY WOOD

TOWNSHIP MONTGOMERY

SECTION 15

T 4 N R 12 E

TYPE MONUMENT Mon. Box

ON SURFACE - BELOW YES

LEFT - & PAV'T. - RIGHT 2.7

10.2 TO LT EDGE PAVEMENT

S.L.M. 1214 +10

49-0

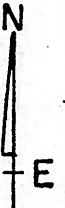
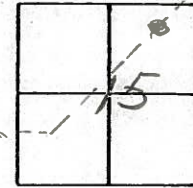

RECORD
P.I. 1214+38.94

DIDN'T OPEN
USED CTR OF LID

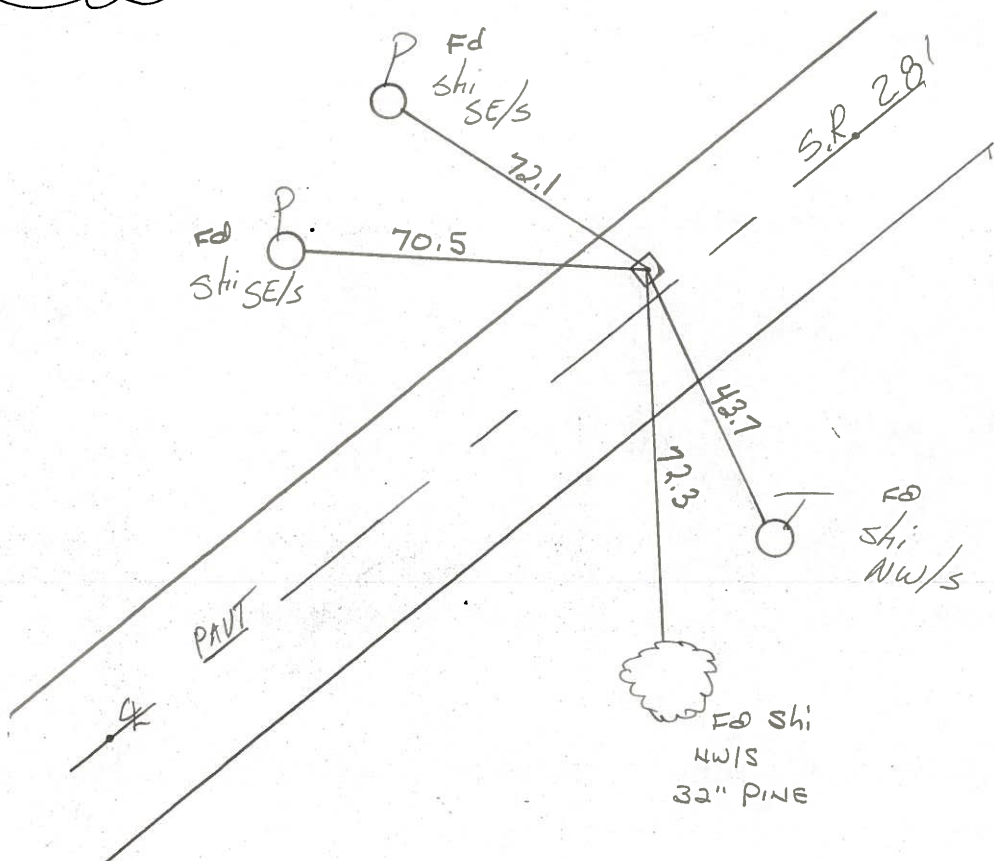

Preventive Maintenance
Chip & Seal 2000
Existing Point Uncovered
Date _____

Q.D.O.T. DISTRICT 2 SURVEY OFFICE

SHEET _____ OF _____

County Wood S.R. 281

Date 12-20-83

Township MONTGOMERY

Weather CLEAR - WINDY

Section 15

Temp. +15°

T4N, R12E

Personnel HOFFMAN

LOENRKE H.C.

HOUSEHOLDER R.C.

BARNHISEL

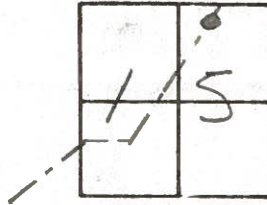

49-0

Fd MON. BOX / NOTCHES, REF TO "4" ON TOP

S.L.M. 1214+10

3.0' LT. of & PAUT

9.2' TO LT. EP

14.7' TO RT. EP

RECORD:
P.I.
1214+38.94

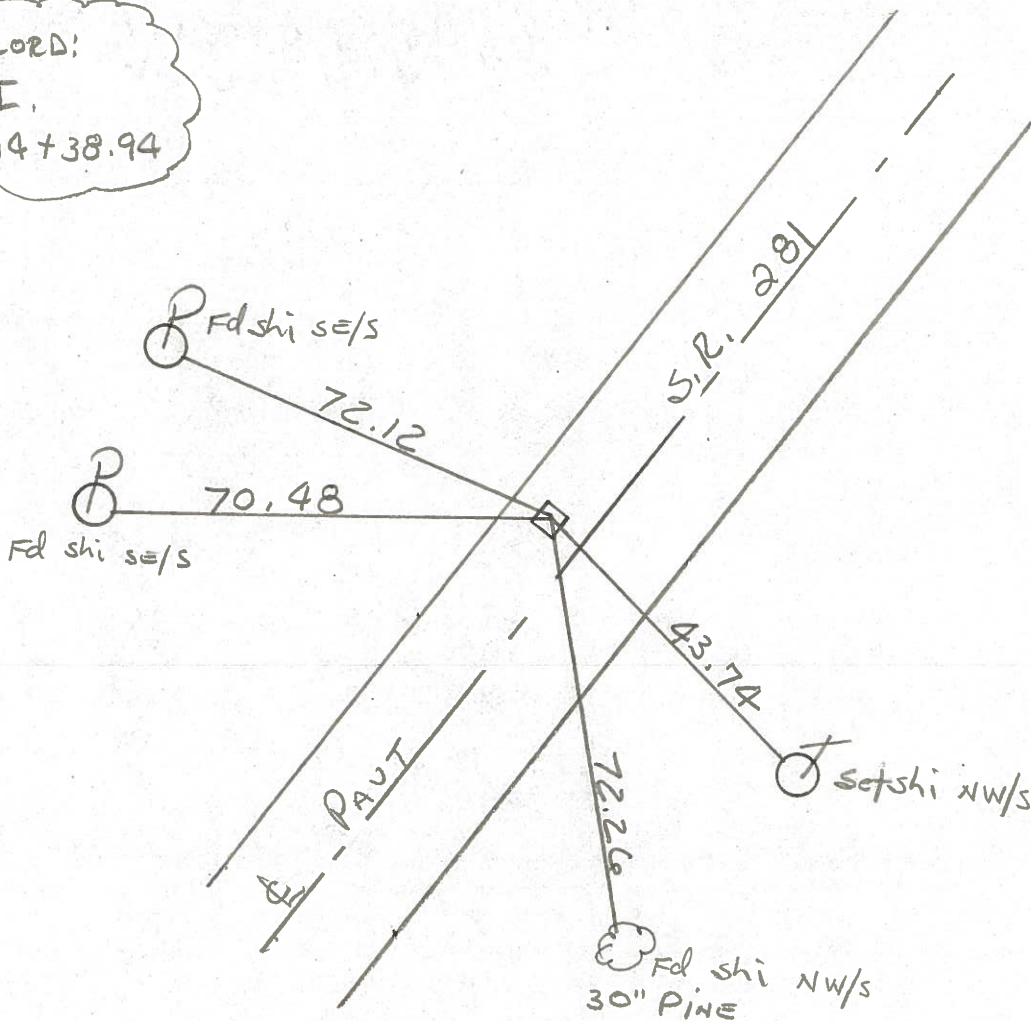

PERSONNEL TITLE PERSONNEL TITLE
SILVESTER _____
SMITH _____
BURNSIDE _____
HOFFMAN _____

COUNTY WOOD DATE 5-5-70
 S. R. #281 WEATHER Cloudy
 SEC. _____ TEMP. 66°

DESCRIPTION CONTROL TIES JOB NO. _____

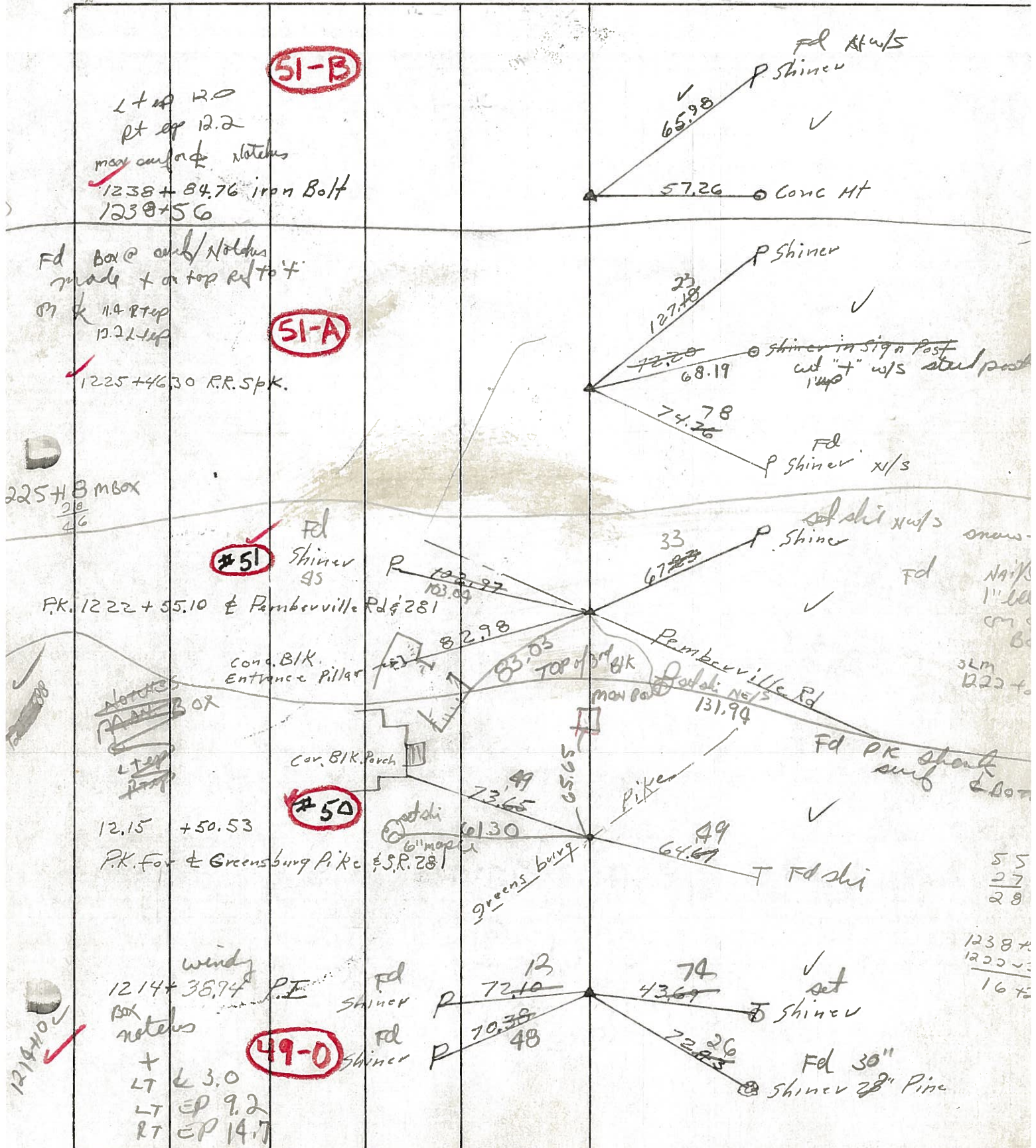

121440 ✓

55
27
28
1238 +
1222 +
16 +

PERSONNEL TITLE PERSONNEL TITLE
SILVESTER _____
SMITH _____
BURNSIDE _____
HOFFMAN _____

COUNTY WOOD DATE 5-5-70
 S. R. #281 WEATHER Cloudy
 SEC. _____ TEMP. 66°

DESCRIPTION CONTROL TIES JOB NO. _____

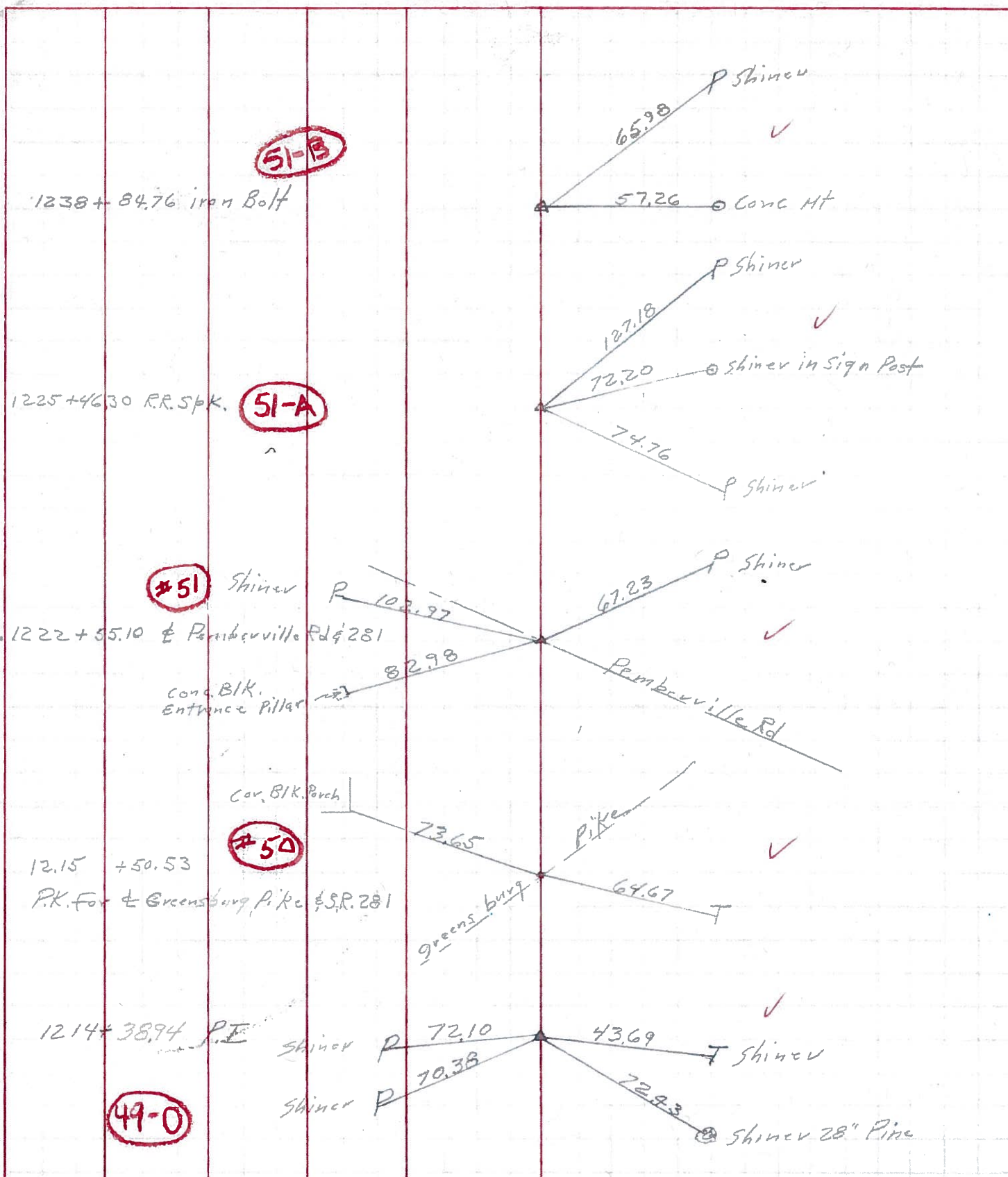

| | | | | | | | |
|-----------|-------|------------|-------|--------|-------|---------|---------------|
| PERSONNEL | TITLE | PERSONNEL | TITLE | COUNTY | Wood | DATE | Dec., 8, 196: |
| Marrison | | Waddington | | S. R. | #281 | WEATHER | Clear |
| Bowers | | | | SEC. | 22.01 | TEMP. | +30° |
| Holcombe | | | | | | | |
| Carry | | | | | | | |

DESCRIPTION Ties to Control points & bounds on line. JOB NO. _____

Found
RR. Spk. P.I. $\Delta = 0^{\circ} 07' Lt$
Sta. 1225+46.30 ✓
(51-A)

PK. Nail & Shiner Set.
St. #281 & Penibarville, Ed.
Sta. 1222+55.11 ✓
(51)

PK. Nail & Shiner Set
St. #281 & Green Springs, Ed.
Sta. 1215+50.53 ✓
(50)

PI. Iron pin found $\Delta = 3^{\circ} 33' Rt.$
Sta. 1214+38.94 ✓
(49-0)

RR. Spk. on line found
Sta. 1203+75.15 ✓

~~DID NOT FIND~~

