

O.D.O.T. DISTRICT 2 SURVEY OFFICE (USE ONLY)

PERSONNEL _____ REFERENCE NO. 50 SHEET 33 OF 51
 NOTES MILLER DATE 6/14/23 ROUTE SR 281
 H.C. AUBLE WEATHER BREEZY COUNTY WOOD
 R.C. NIESE TEMP. 57° TOWNSHIP MONTGOMERY
 BEJARANO SECTION 10
 DWG BY RHOADES PID CHIP SEAL T 4 N R 12 E

TYPE MONUMENT MAG/WASHER
 ON SURFACE - ~~BELOW~~ ON _____
 OFFSET \odot PAVEMENT 0.7' LT : ~~RT~~
 - TO - EDGE PAVEMENT
 STATION: 1215+22

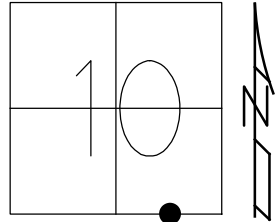

HORIZ.DATUM: NAD83 2011 GEOID: NAVD88 2018
 GRID: NORTHING: 600844.878 EASTING: 1705216.708

- RECORD:
 STA .1215+50.53
 SET P.K./WASHER
 3/3/92, MB
 FD P.K./WASHER
 8/9/10, SAH
 SVP49, 11/17/10
 FD P.K./WASHER
 3/22/12, MC
 SET MAG/WASHER
 7/27/12, SDC
 REFP49
 7/31/12, SAH
 FD MAG/WASHER
 REF49P
 6/14/23
 10/20/23, DSA

WOOD LPD:
 N: 423383.896
 E: 216678.215

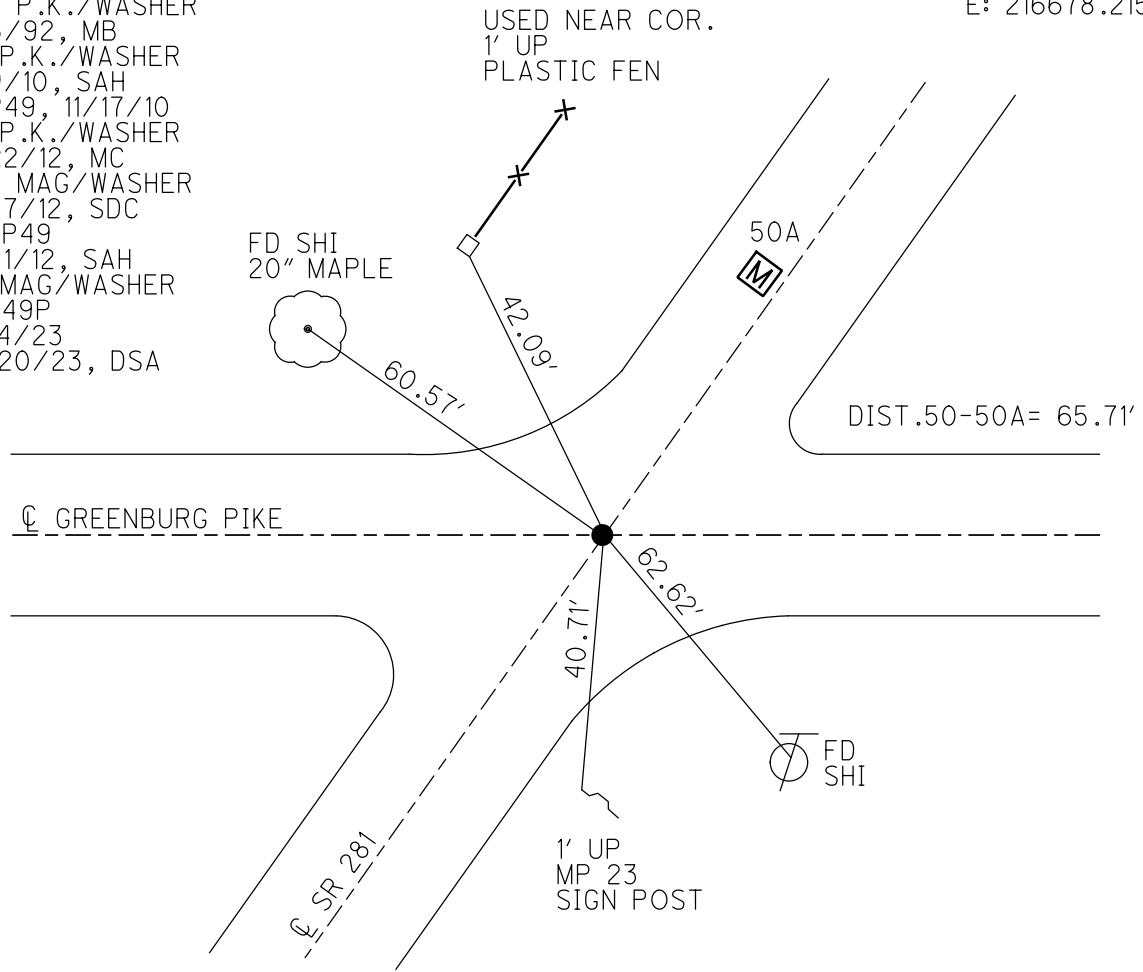

O.D.O.T. DISTRICT 2 SURVEY OFFICE (USE ONLY)

PERSONNEL	REFERENCE NO. <u>50</u>	SHEET <u>31</u> OF <u>49</u>
NOTES <u>HUSS</u>	DATE <u>3/22/12</u>	ROUTE <u>SR 281</u>
H.C. <u>CANTERBURY</u>	WEATHER <u>CLOUDY</u>	COUNTY <u>WOOD</u>
R.C. <u>HUSS</u>	TEMP. <u>70°</u>	TOWNSHIP <u>MONTGOMERY</u>
		SECTION <u>10</u>
		T <u>4</u> N R <u>12</u> E

TYPE MONUMENT P.K./WASHER
 ON SURFACE - ~~BELOW~~ ON
 LEFT - Q PAV'T - ~~RIGHT~~ 0.8'
 - TO - EDGE PAVEMENT
 S.L.M. 1215+22
 Grid: Northing: 600844.917 Easting: 1705216.634

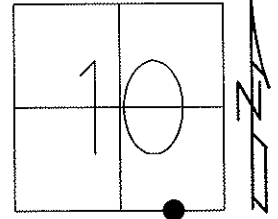

RECORD STA.
1215+50.53

SET P.K./WASHER
3/3/92, MB

FD P.K./WASHER
8/9/10, SAH
GPS, P49, 11/17/10
SET MAG/WASHER
7/27/12, SDC
FINAL REF P49
7/31/12, SAH

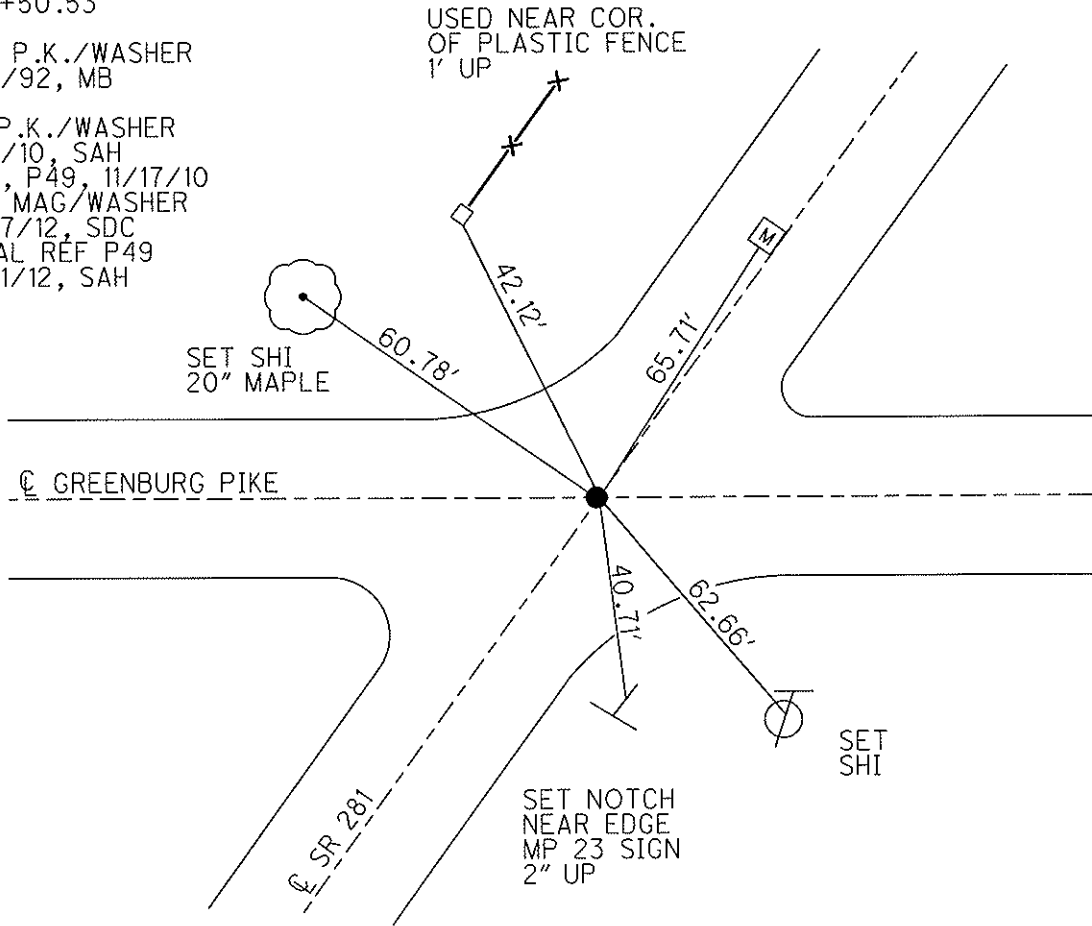

O.D.O.T. DISTRICT 2 SURVEY OFFICE

PERSONNEL

REFERENCE NO. 50 SHEET OF

NOTES Loehrke

H.C. Kusz

R.C. Yeager

Van Dusen

DATE 8-2-91

WEATHER Clear

TEMP. +90°

ROUTE S.R. 281

COUNTY WOOD

TOWNSHIP MONTGOMERY

SECTION 10

T 4 N R 12 E

TYPE MONUMENT "A" P.K. WASHER "B" Mon Box

ON SURFACE - BELOW Yes Yes

LEFT - C PAV'T. - RIGHT Q

m.B. 11.9 TO LT EDGE PAVEMENT

S.L.M. 1215+22 TO NAIL & SHINER

50

50-A

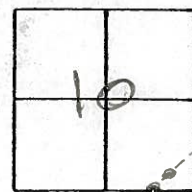

Pt. "A" P.K. Nail on Q Both Roads
 Pt. "A" = Ref #50
 Record Sta
 1215+50.53

Didn't open
 USED CTR OF LID

USED
 CONE Block
 Porch

SET
 8" MAPLE
 shi
 sets
 Jul. 20

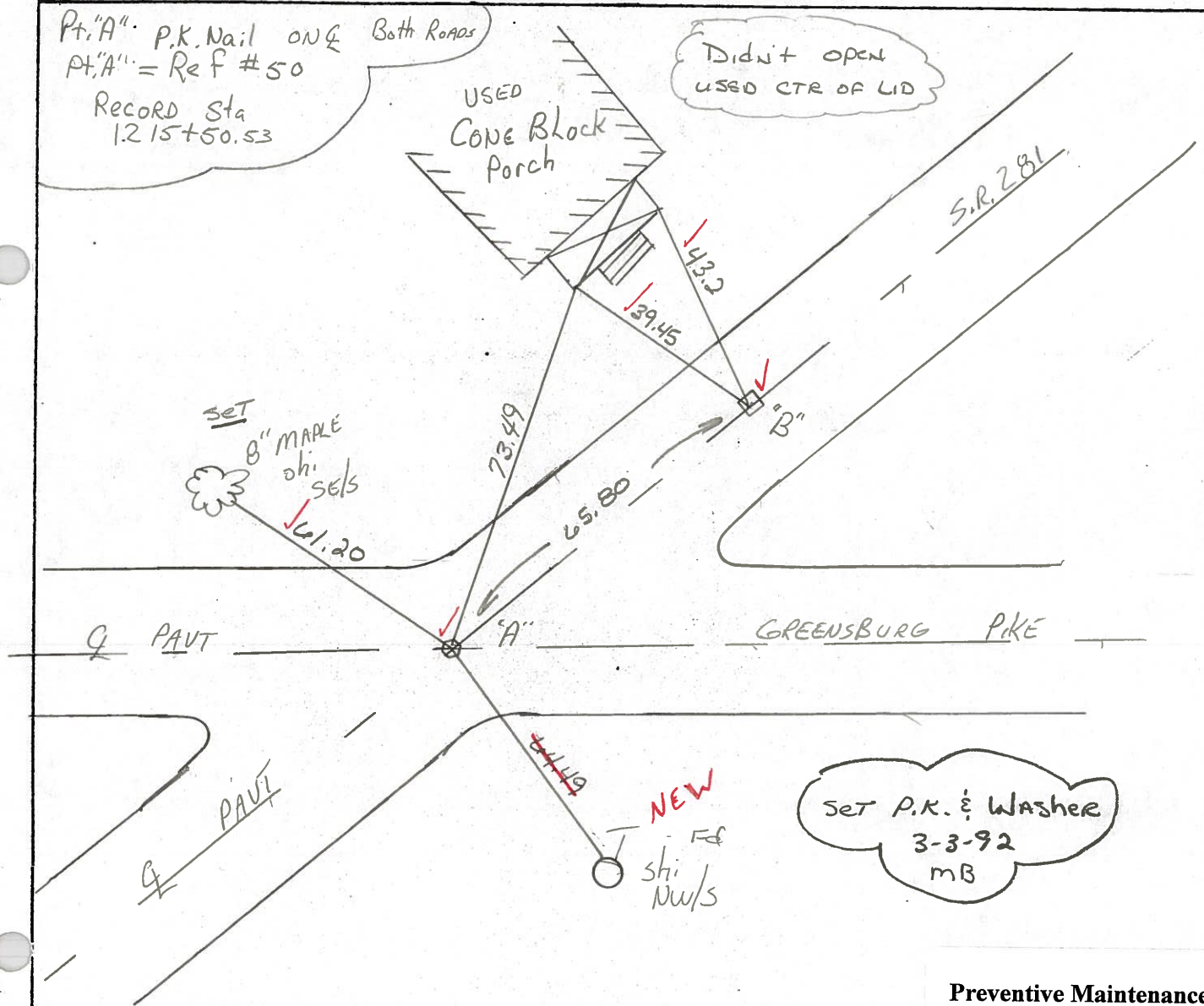

Set P.K. & Washer
 3-3-92
 mB

Preventive Maintenance
 Chip & Seal 2000
 Existing Point Uncovered
 Date 12-7-2000

ODOT DISTRICT 2 SURVEY OFFICE

SHEET _____ OF _____

County Wood S.R. 281

Date 12-20-83

Township MONTGOMERY

Weather Clear - Windy

Section 10

Temp. +15°

T4N, R2E

Personnel HOFFMAN

LOSHRKE H.C.

HOUSEHOLDER R.C.

BARNHISEL

"A" = # 50

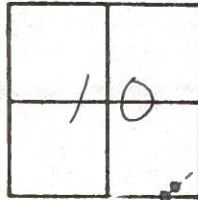

50-A

PT. "A" Fd Shank of P.K. Nail @ surface
on & BOTH PAUTS

S.L.M. 1215+22

RECORD:
STA. 1215+50.53

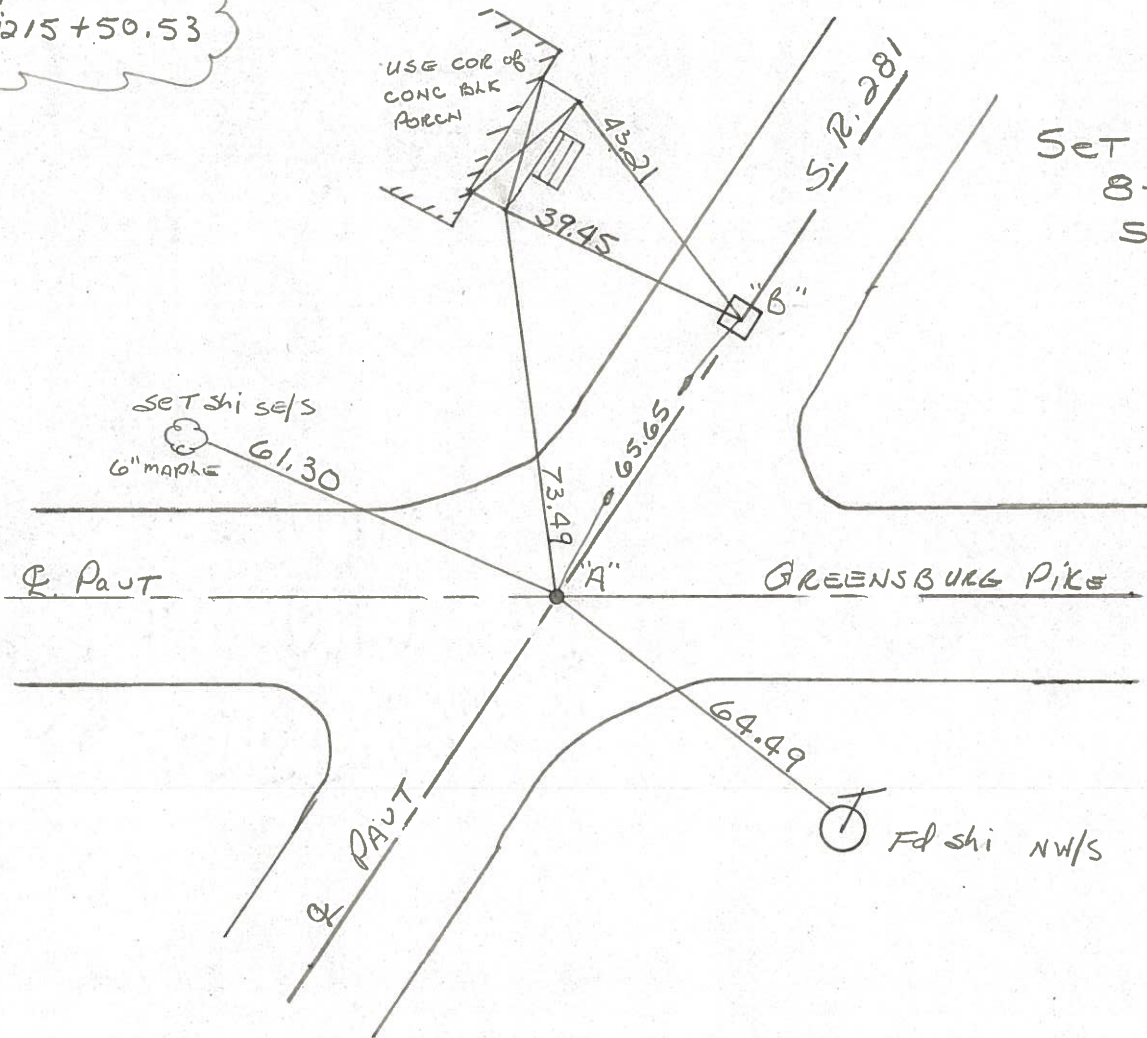

Set P.K./Washer
8-20-84
S.W.H.

PT. "B" Fd MON BOX / NOTCHES ON RIM
MADE "t" ON TOP. Ref to "t"
ON & PAUT SR281
11.5' TO LT. EP.

S.L.M. 1215+88

PERSONNEL TITLE PERSONNEL TITLE
SILVESTER _____
SMITH _____
BURNSIDE _____
IBFFMAN _____

COUNTY WOOD DATE 5-5-70

S. R. "281" WEATHER Cloudy

SEC. _____ TEMP. 36°

DESCRIPTION CONTROL TIES JOB NO. _____

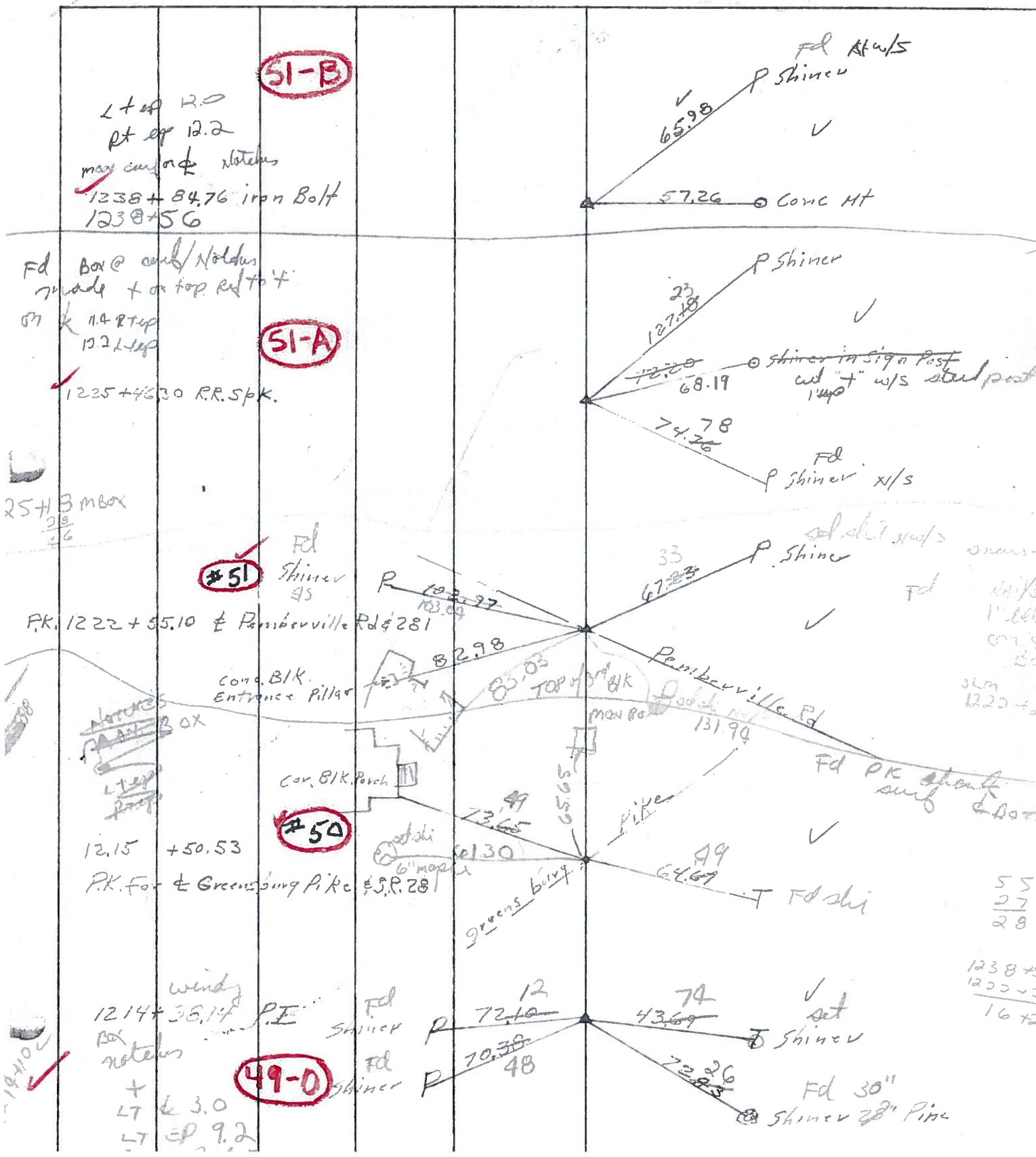

55
 27
 28
 1238+
 1200+
 1675

PERSONNEL TITLE PERSONNEL TITLE
SILVESTER _____
SMITH _____
BURNSIDE _____
HOFFMAN _____

COUNTY WOOD DATE 5-5-70
 S. R. #281 WEATHER Cloudy
 SEC. _____ TEMP. 66°

DESCRIPTION CONTROL TIES JOB NO. _____

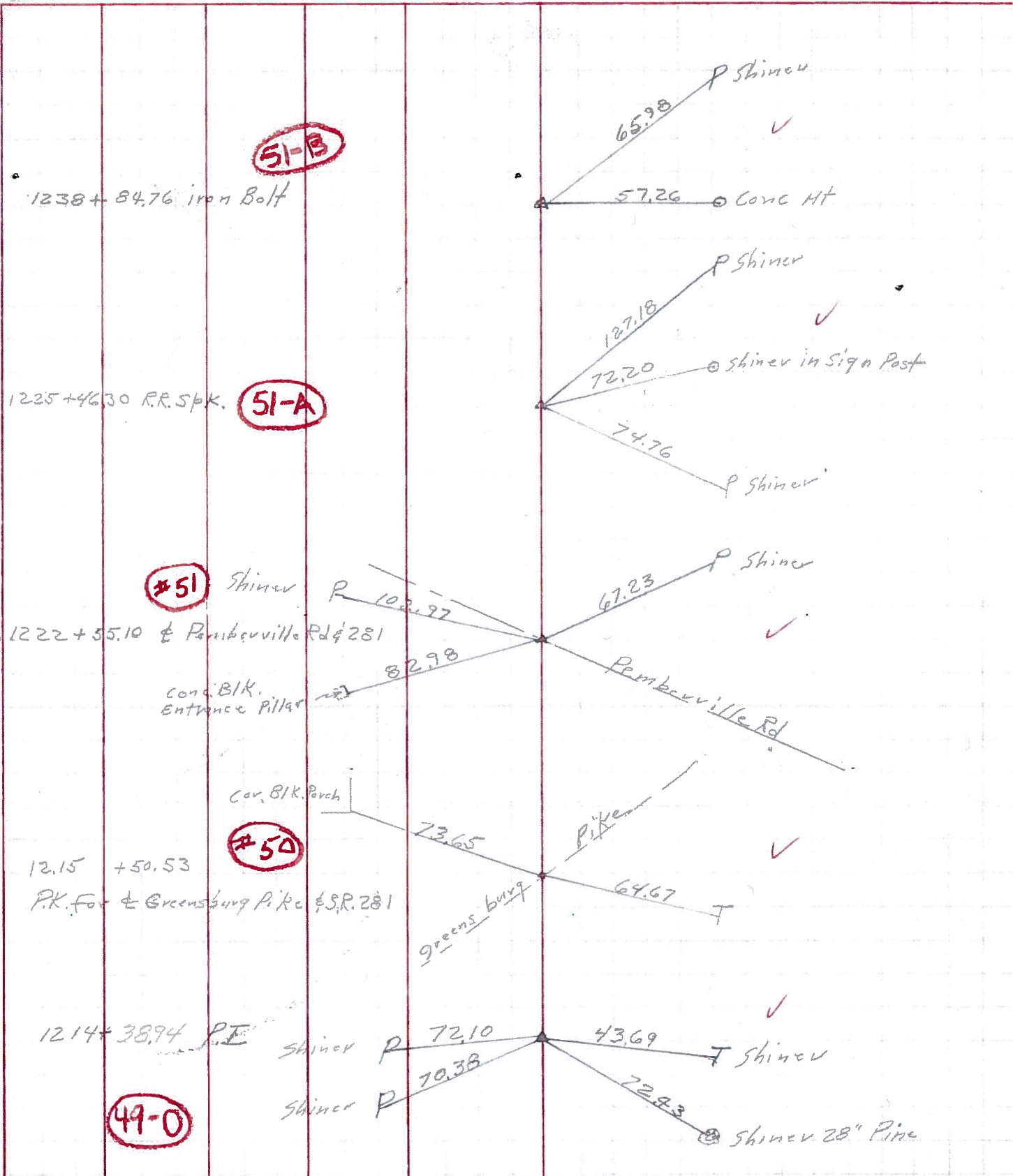

PERSONNEL TITLE PERSONNEL TITLE
 Morrison _____ Waddington _____
 Flowers _____ _____
 Holcombe _____ _____
 Curry _____ _____

COUNTY Wood DATE Dec., 3, 1962
 S. R. # 231 WEATHER Clear
 SEC. 22.01 TEMP. +30°

DESCRIPTION Ties to Control points & corners on line JOB NO. _____

LEFT CENTER LINE RIGHT

Found
 RE. Sta. P.I. $\Delta = 0^{\circ} 07' Lt$
 Sta. 1225+46.30 ✓

51-A

P.K. Van & Shiner Set.
 St. 351 & Pemberville Rd.
 Sta. 1222+55.11 ✓

51

P.I. Van & Shiner Set
 Sta. 1215+50.53 ✓

50

P.I. Van & Shiner found $\Delta = 3^{\circ} 33' Rt$
 Sta. 1214+38.94 ✓

49-0

P.I. Van & Shiner
 Sta. 1203+75.15 ✓

~~DID NOT FIND~~

