

O.D.O.T. DISTRICT 2 SURVEY OFFICE (USE ONLY)

PERSONNEL \_\_\_\_\_ REFERENCE NO. 50 A SHEET 34 OF 51  
 NOTES MILLER DATE 6/14/23 ROUTE SR 281  
 H.C. AUBLE WEATHER BREEZY COUNTY WOOD  
 R.C. NIESE TEMP. 57° TOWNSHIP MONTGOMERY  
           BEJARANO SECTION 10  
 DWG BY RHOADES PID CHIP SEAL T 4 N R 12 E

TYPE MONUMENT MONBOX W/DRILLH ON LID

ON SURFACE - ~~BELOW~~ ON \_\_\_\_\_

OFFSET  $\varnothing$  PAVEMENT 1.2' LT : ~~RT~~

10.3' TO LT EDGE PAVEMENT

STATION: 1215+87.71

HORIZ.DATUM: NAD83 2011

GEOID: NAVD88 2018

GRID: NORTHING: 600888.941

EASTING: 1705265.377

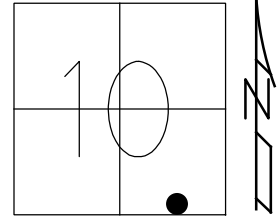

RECORD:  
 DID NOT OPEN  
 USED CTR.OF LID  
 8/2/91, MB  
 FD DRILLH  
 TOP CTR.LID  
 8/9/10, SAH  
 SVQ49, 11/17/10  
 REF Q49  
 FD MONBOX  
 W/DRILLH ON LID  
 REF50A  
 6/14/23  
 10/20/23, DSA  
 7/31/12, SAH

WOOD LPD:  
 N: 423428.601  
 E: 216726.302

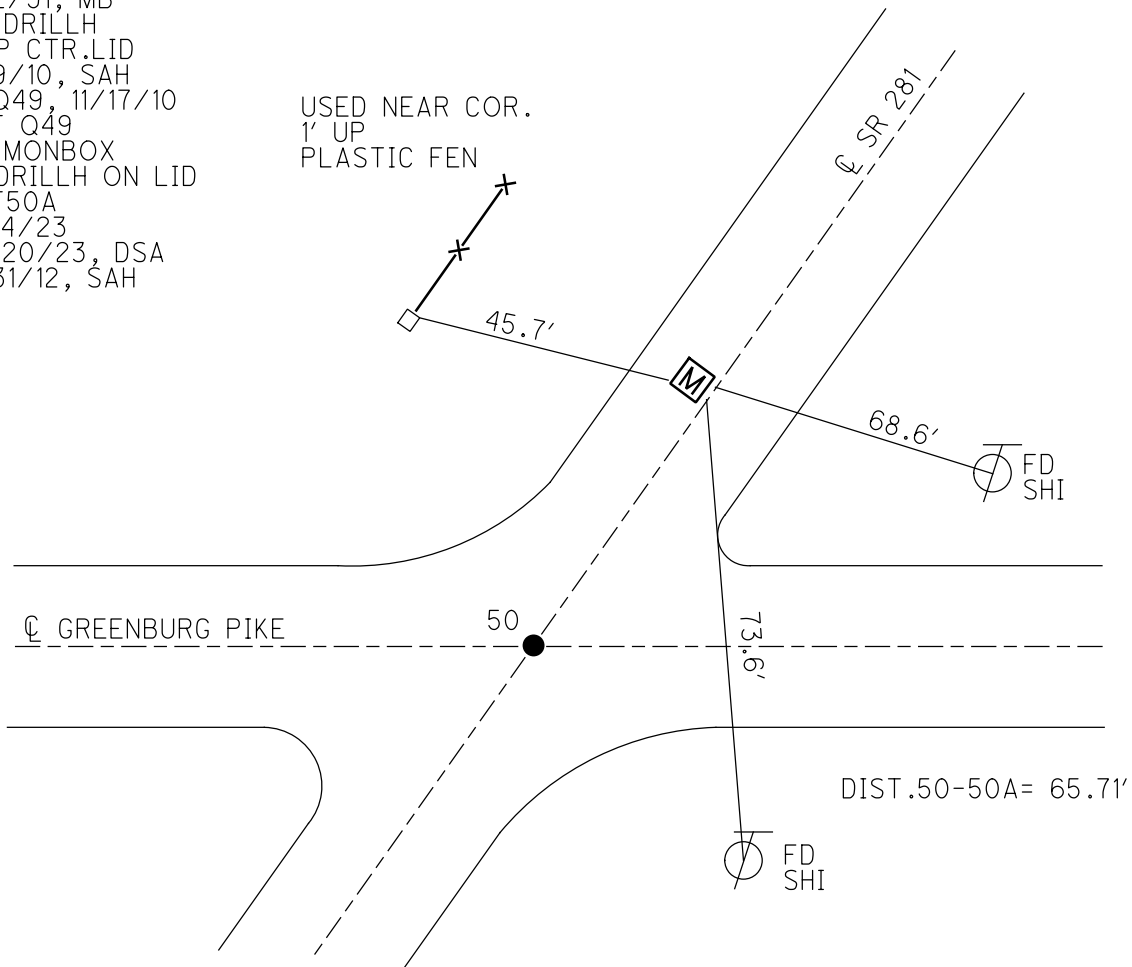

O.D.O.T. DISTRICT 2 SURVEY OFFICE (USE ONLY)

PERSONNEL \_\_\_\_\_

REFERENCE NO. 50 A

SHEET 32 OF 49

NOTES HUSS

DATE 3/22/12

ROUTE SR 281

H.C. CANTERBURY

WEATHER CLOUDY

COUNTY WOOD

R.C. HUSS

TEMP. 70°

TOWNSHIP MONTGOMERY

SECTION 10

T 4 N R 12 E

TYPE MONUMENT MONBOX

ON SURFACE - ~~BELOW~~ ON

LEFT - Q PAV'T - ~~RIGHT~~ 1.2'

10.3' TO LT. EDGE PAVEMENT

S.L.M. 1215+87.71

Grid: Northing: 600888.858 Easting: 1705265.300

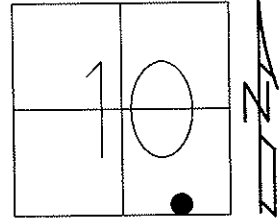

DID NOT OPEN  
USED CTR. OF LID  
8/2/91, MB

FD DRILLHOLE  
ON TOP CTR. LID  
8/9/10, SAH

GPS, Q49, 11/17/10

FINAL REF Q49  
7/31/12, SAH

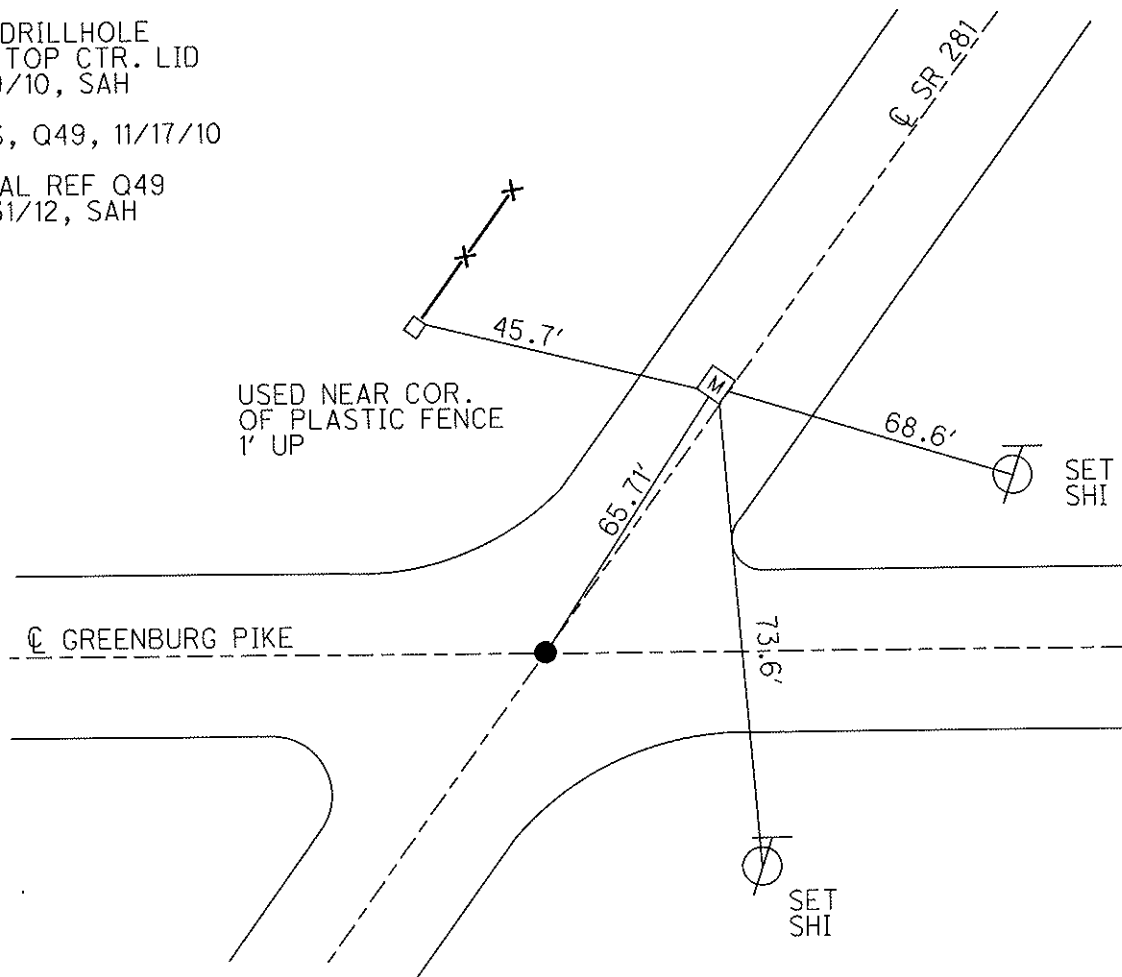

# O.D.O.T. DISTRICT 2 SURVEY OFFICE

PERSONNEL

REFERENCE NO. 50

SHEET      OF     

NOTES Locharke

H.C. KUSZ

DATE 8-2-91

ROUTE S.R. 281

R.C. YEAGER

WEATHER Clear

COUNTY WOOD

VAN DUSEN

TEMP. +90°

TOWNSHIP MONTGOMERY

SECTION 10

T 4 N R 12 E

TYPE MONUMENT "A" P.K. WASHER "B" Mon Box

ON SURFACE - BELOW Yes Yes

LEFT - & PAV'T. - RIGHT 4

m.B. 11.9 TO LT. EDGE PAVEMENT

S.L.M. 1215+22 TO HAIL & SHINER

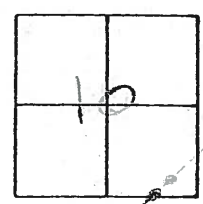

Pt. "A" P.K. Nail ON & Both Roads  
 Pt. "A" = Ref # 50  
 Record Sta 1215+50.53

Didn't open  
 USED CTR OF LID

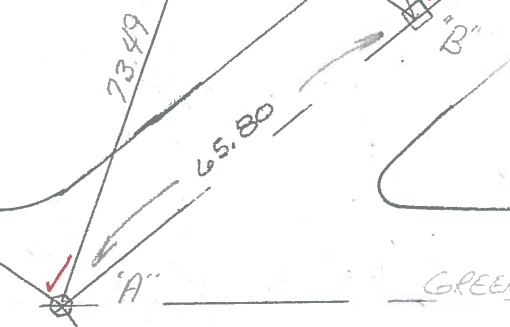
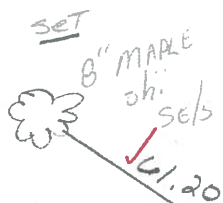
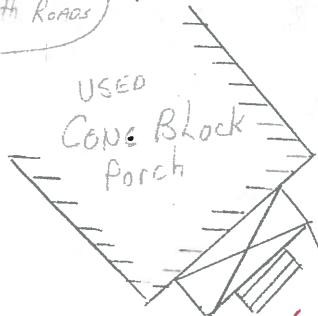

Set P.K. & Washer  
 3-3-92  
 mB

Preventive Maintenance  
 Chip & Seal 2000  
 Existing Point Uncovered  
 Date 12-7-2000

Q.D.O.T. DISTRICT 2 SURVEY OFFICE

SHEET \_\_\_\_\_ OF \_\_\_\_\_

County Wood S.R. 281

Date 12-20-83

Township MONTGOMERY

Weather Clear - Windy

Section 10

Temp. +15°

T4N, R2E

Personnel HOFFMAN

LOEBRKE H.C.

HOUSEHOLDER R.C.

BARNHISEL

"A" = # 50  
50-A

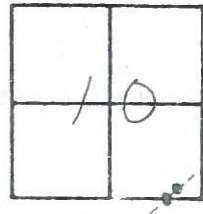

PT "A" Fd Shank of P.K. Nail @ surface  
on & BOTH PAUTS

S.L.M. 1215+22

Record:  
STA. 1215+50.53

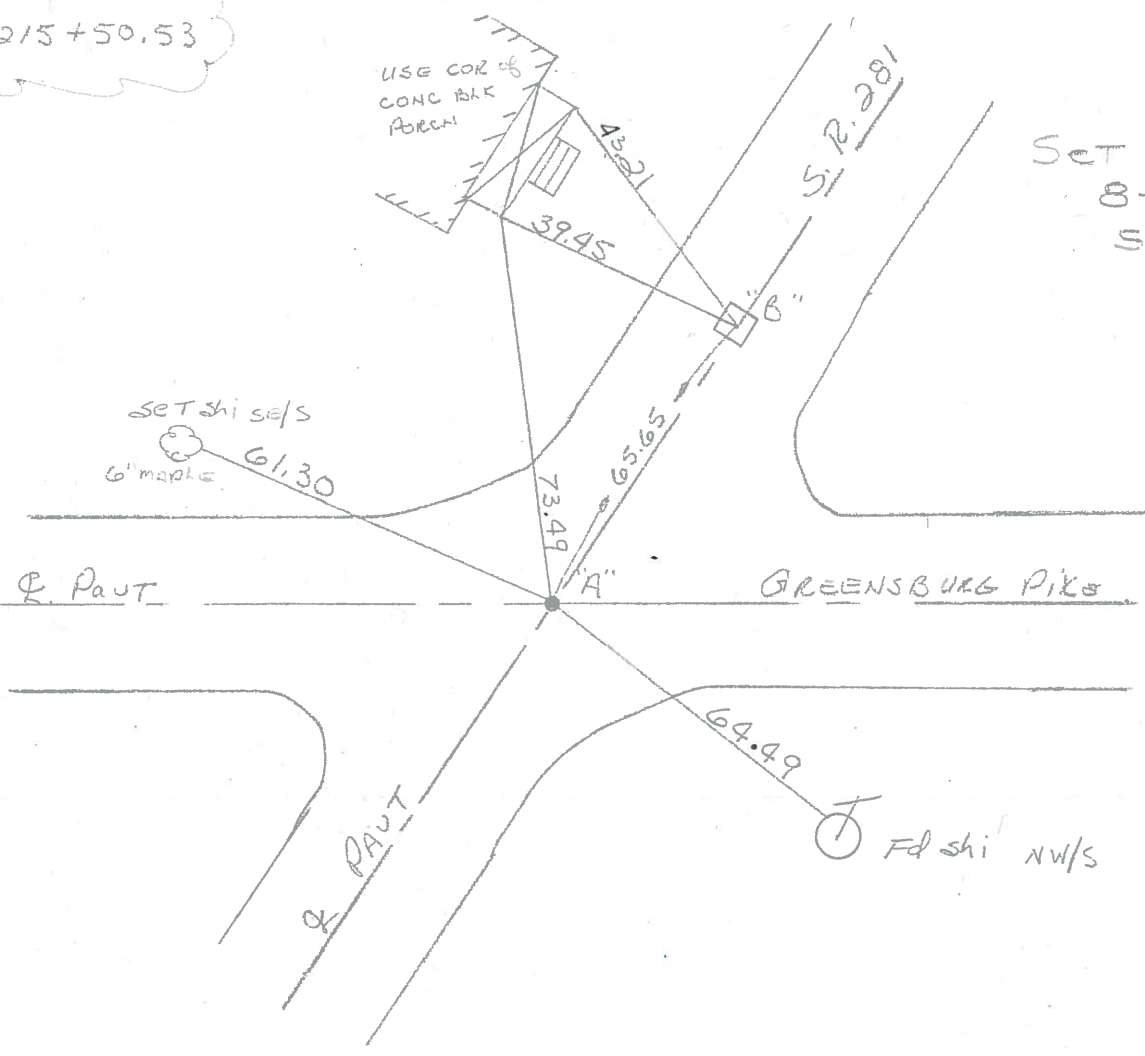

Set PK/Washe  
8-20-84  
S.W.H.

PT. "B" Fd MON BOX/NOTCHES ON RIM  
MADE "t" ON TOP. REF TO "t"  
ON & PAUT SR281  
11.5' TO LT. EP.

S.L.M. 1215+88