

O.D.O.T. DISTRICT 2 SURVEY OFFICE (USE ONLY)

PERSONNEL \_\_\_\_\_ REFERENCE NO. 51 SHEET 35 OF 51  
 NOTES MILLER DATE 6/14/23 ROUTE SR 281  
 H.C. AUBLE WEATHER BREEZY COUNTY WOOD  
 R.C. NIESE TEMP. 57° TOWNSHIP MONTGOMERY  
BEJARANO SECTION 10  
 DWG BY RHOADES PID CHIP SEAL T 4 N R 12 E

TYPE MONUMENT MAG/WASHER  
 ON SURFACE - ~~BELOW~~ ON \_\_\_\_\_  
 OFFSET  $\bar{C}$  PAVEMENT 0.2' LT : ~~R~~  
 \_\_\_\_\_ TO \_\_\_\_\_ EDGE PAVEMENT  
 STATION: 1222+27

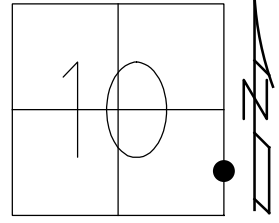

HORIZ.DATUM: NAD83 2011 GEOID: NAVD88 2018  
 GRID: NORTHING: 601313.712 EASTING: 1705742.006

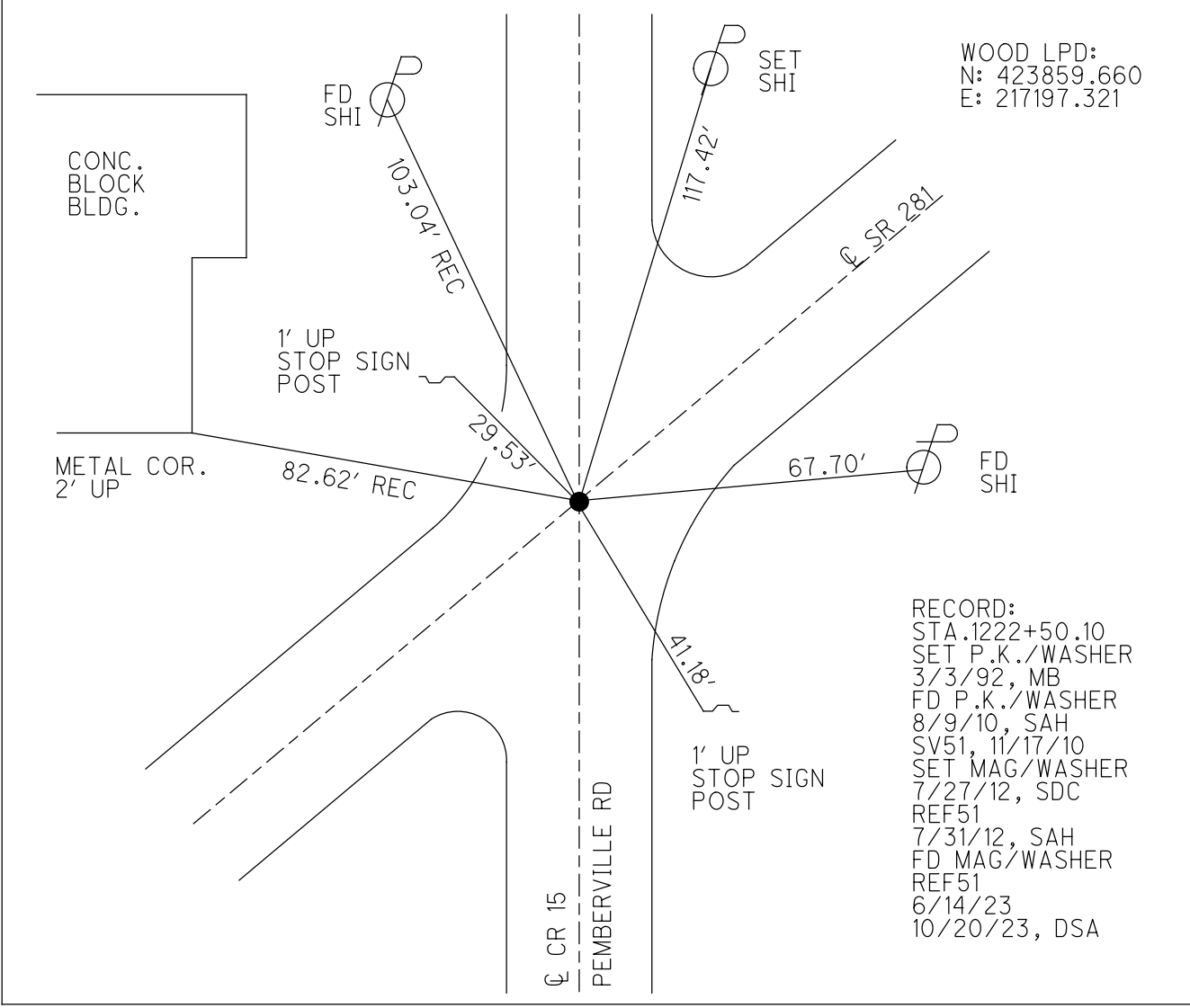

WOOD LPD:  
 N: 423859.660  
 E: 217197.321

RECORD:  
 STA.1222+50.10  
 SET P.K./WASHER  
 3/3/92, MB  
 FD P.K./WASHER  
 8/9/10, SAH  
 SV51, 11/17/10  
 SET MAG/WASHER  
 7/27/12, SDC  
 REF51  
 7/31/12, SAH  
 FD MAG/WASHER  
 REF51  
 6/14/23  
 10/20/23, DSA

CR 15  
 PEMBERVILLE RD

O.D.O.T. DISTRICT 2 SURVEY OFFICE (USE ONLY)

PERSONNEL

REFERENCE NO. 51

SHEET 33 OF 49

NOTES HUSS

DATE 3/22/12

ROUTE SR 281

H.C. CANTERBURY

WEATHER CLOUDY

COUNTY WOOD

R.C. HUSS

TEMP. 70°

TOWNSHIP MONTGOMERY

SECTION 10

T 4 N R 12 E

TYPE MONUMENT P.K./WASHER

ON SURFACE - ~~BELOW~~ ON

LEFT - ☉ PAV'T - ~~RIGHT~~ 0.2', ON ☉ CR 15

- TO - EDGE PAVEMENT

S.L.M. 1222+27

Grid: Northing: 601313.722 Easting: 1705741.903

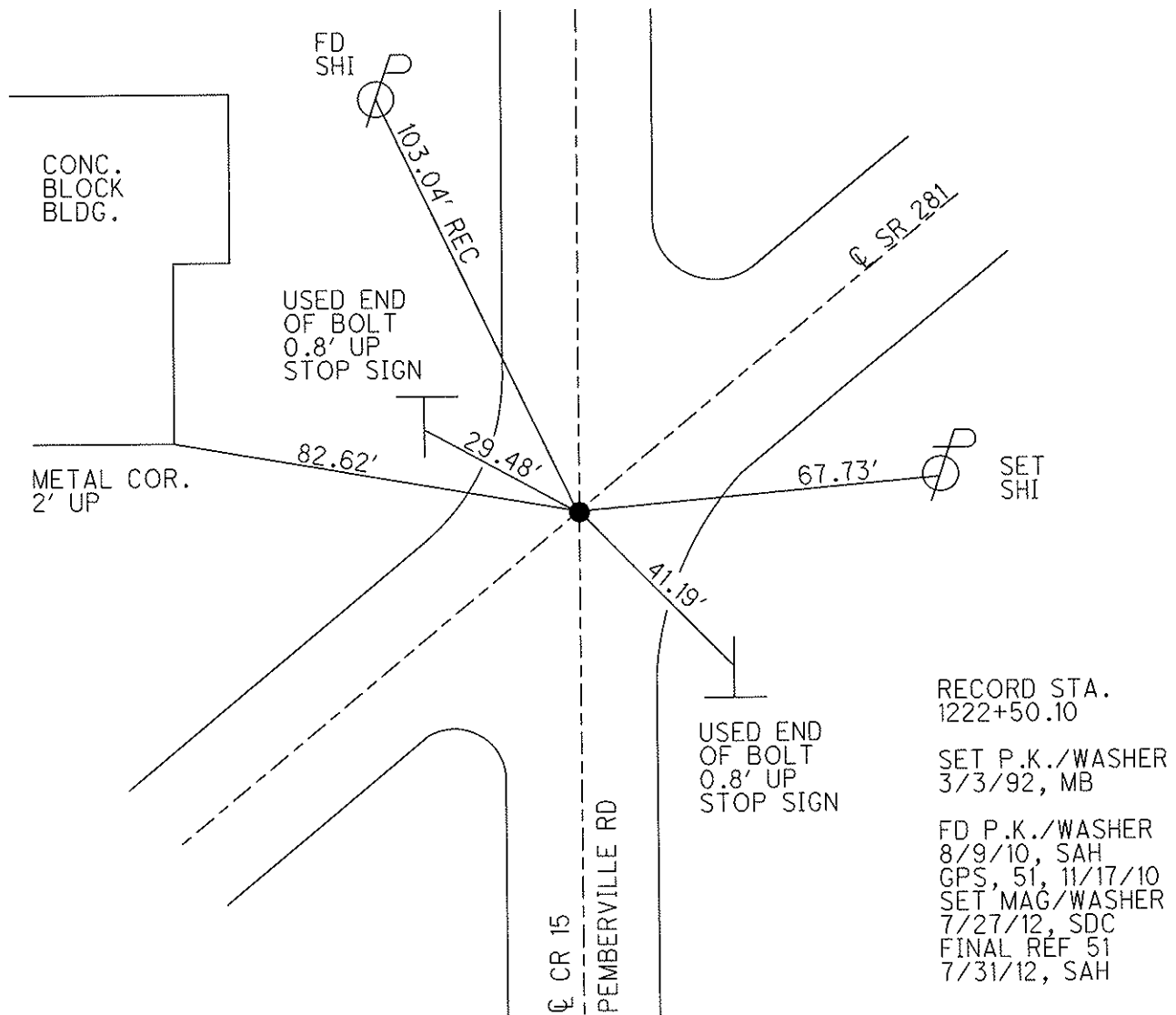
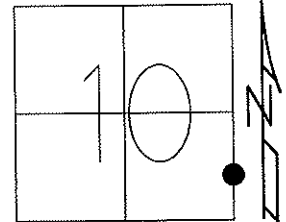

RECORD STA.  
1222+50.10

SET P.K./WASHER  
3/3/92, MB

FD P.K./WASHER  
8/9/10, SAH  
GPS, 51, 11/17/10  
SET MAG/WASHER  
7/27/12, SDC  
FINAL REF 51  
7/31/12, SAH

# O.D.O.T. DISTRICT 2 SURVEY OFFICE

PERSONNEL

REFERENCE NO. 51

SHEET      OF     

NOTES LOEHRKE

H.C. KUSZ

DATE 8-2-91

ROUTE S.R. 281

R.C. YEAGER

WEATHER clear

COUNTY WOOD

VAN DUSEN

TEMP. +90°

TOWNSHIP MONTGOMERY

SECTION 10

T 4 R 12 E

TYPE MONUMENT P.K. / Washer

ON SURFACE - BELOW yes

LEFT - & PAV'T. - RIGHT OF BOTH PAVTS.

— TO — EDGE PAVEMENT

S.L.M. 1222+27

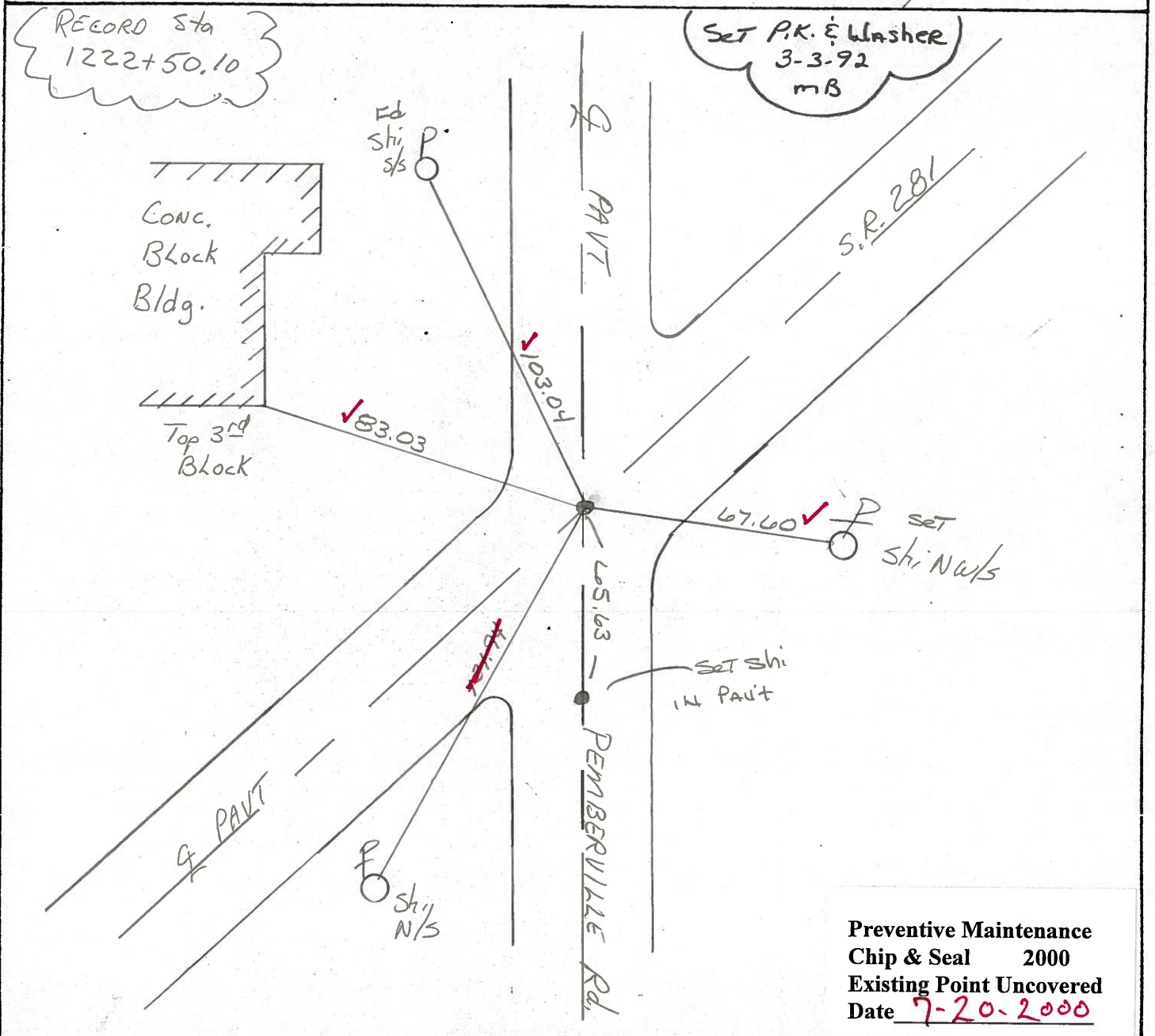
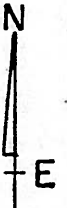
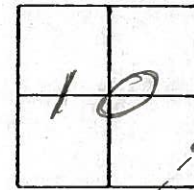

ODOT. DISTRICT 2 SURVEY OFFICE

SHEET \_\_\_\_\_ OF \_\_\_\_\_

County WOOD S.R. 281

Township MONTGOMERY

Section 10

T4N, R2E

Personnel HOFFMAN

LOENRKE

HOUSEHOLDER R.C.

BARNHISEL H.C.

#51

Date 1-17-84

Weather LT. SNOW

Temp. +20°

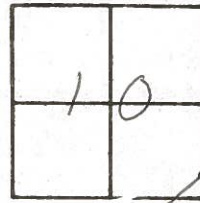

Fd. Nail & shiner 1" below surface  
ON & of PAVT BOTH ROADS

S.L.M. 1222 + 27

Set P.K./Washer

8-20-84

S.W.H.

Record:  
STA. 1222 + 50.10

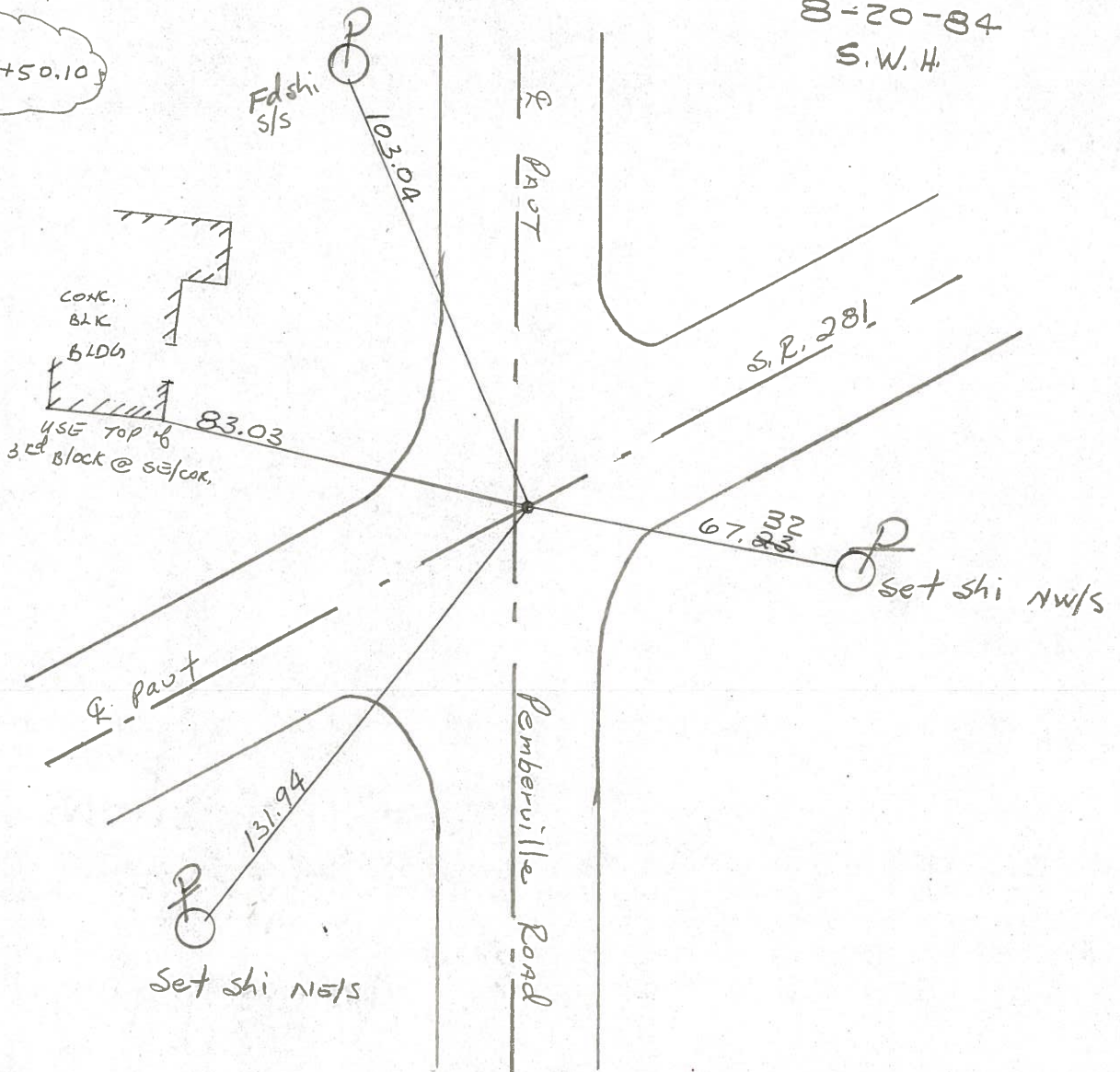

PERSONNEL	TITLE	PERSONNEL	TITLE	COUNTY	WOOD	DATE	5-5-70
SILVESTER				S. R.	#281	WEATHER	Cloudy
SMITH				SEC.		TEMP.	56°
BURNSIDE							
OFFMAN							

DESCRIPTION CONTROL TIES JOB NO. \_\_\_\_\_

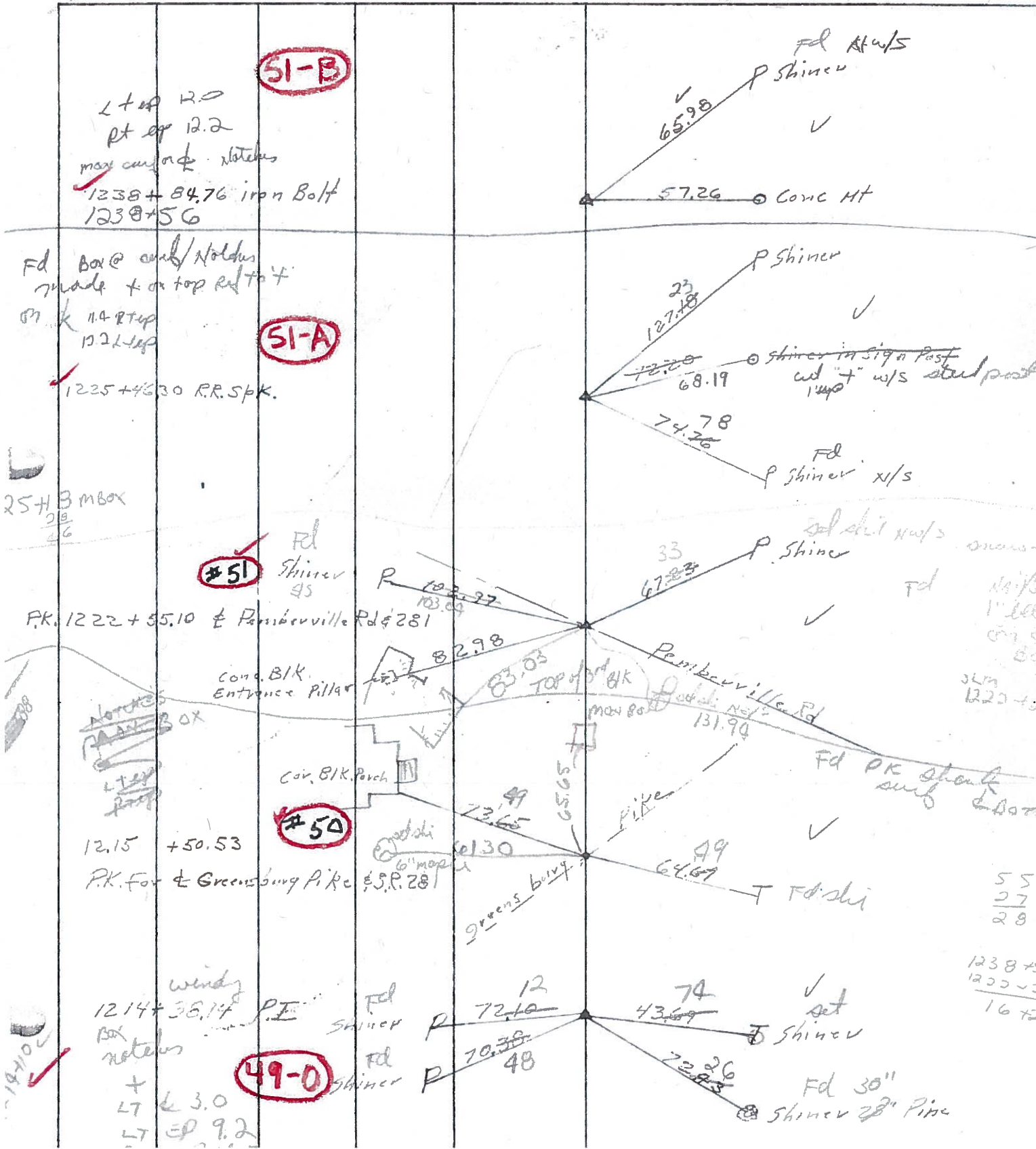

PERSONNEL TITLE PERSONNEL TITLE  
SILVESTER \_\_\_\_\_  
SMITH \_\_\_\_\_  
BURNSIDE \_\_\_\_\_  
HOFFMAN \_\_\_\_\_

COUNTY WOOD DATE 5-5-70  
 S. R. #281 WEATHER Cloudy  
 SEC. \_\_\_\_\_ TEMP. 66°

DESCRIPTION CONTROL TIES JOB NO. \_\_\_\_\_

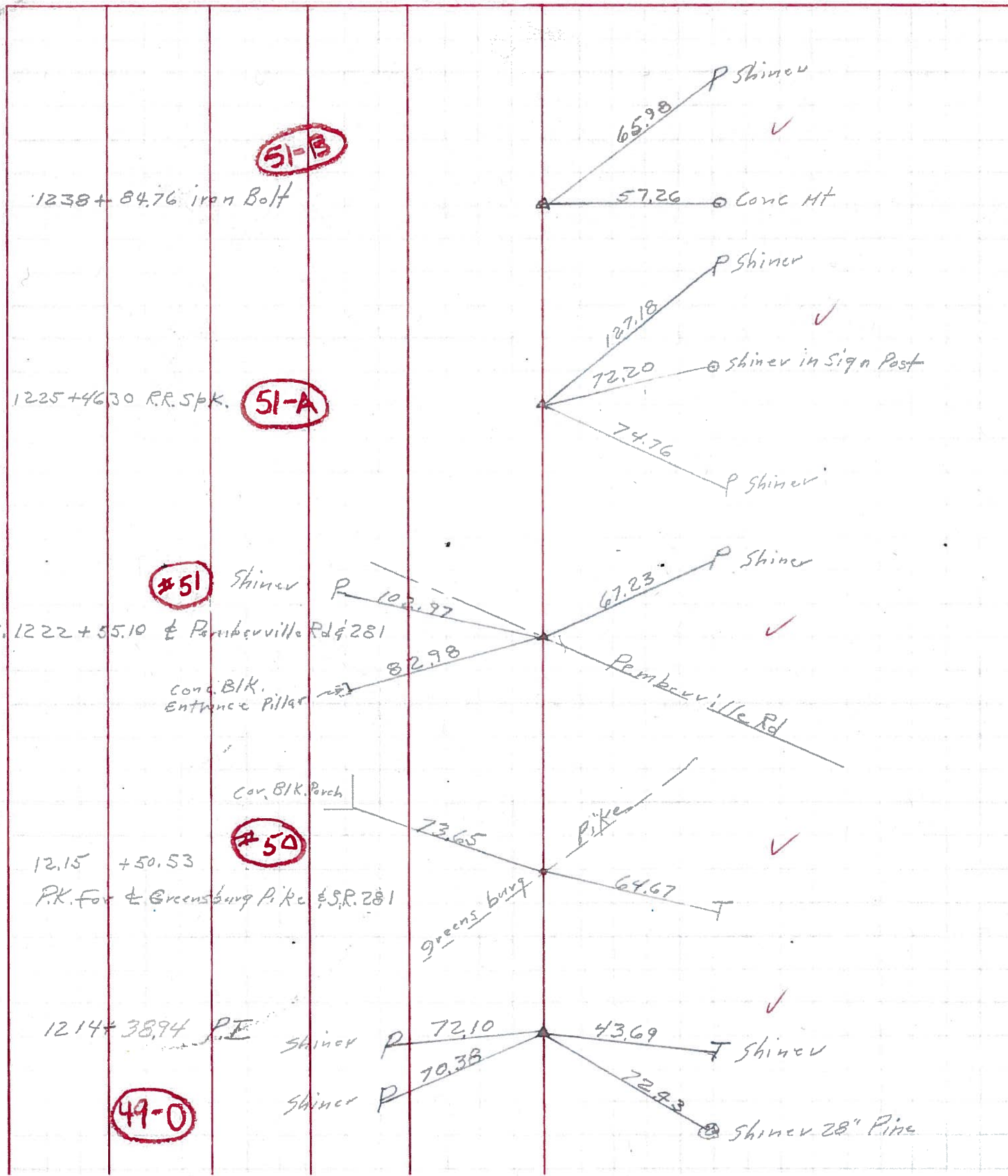

PERSONNEL	TITLE	PERSONNEL	TITLE	COUNTY	DATE
<u>Morrison</u>		<u>Waddington</u>		<u>Winn</u>	<u>Dec. 8, 1961</u>
<u>Bonnie</u>				S. R. # <u>231</u>	WEATHER <u>Clear</u>
<u>Hokanson</u>				SEC. <u>22.01</u>	TEMP. <u>43.0°</u>
<u>Curry</u>					

DESCRIPTION Ties to Control points & corners in 1958 JOB NO. \_\_\_\_\_

LEFT CENTER LINE RIGHT

Found  
 RE. 2nd P.I.  $\Delta = 0^{\circ} 07' \text{LT}$   
 Sta. 1225+46.30 ✓  
**(51-A)**

P.K. 441 & Shiner Set.  
 SE of 251 & Pembertonville Ed.  
 Sta. 1222+55.11 ✓  
**(51)**

P.K. 441 Shiner Set  
 SE of 251 & Pembertonville Ed.  
 Sta. 1215+50.53 ✓  
**(50)**

P.I. 1st. line found  $\Delta = 3^{\circ} 33' \text{RT}$   
 Sta. 1214+38.94 ✓  
**(49-0)**

1st. 2nd. line found  
 Sta. 1203+75.18 ✓

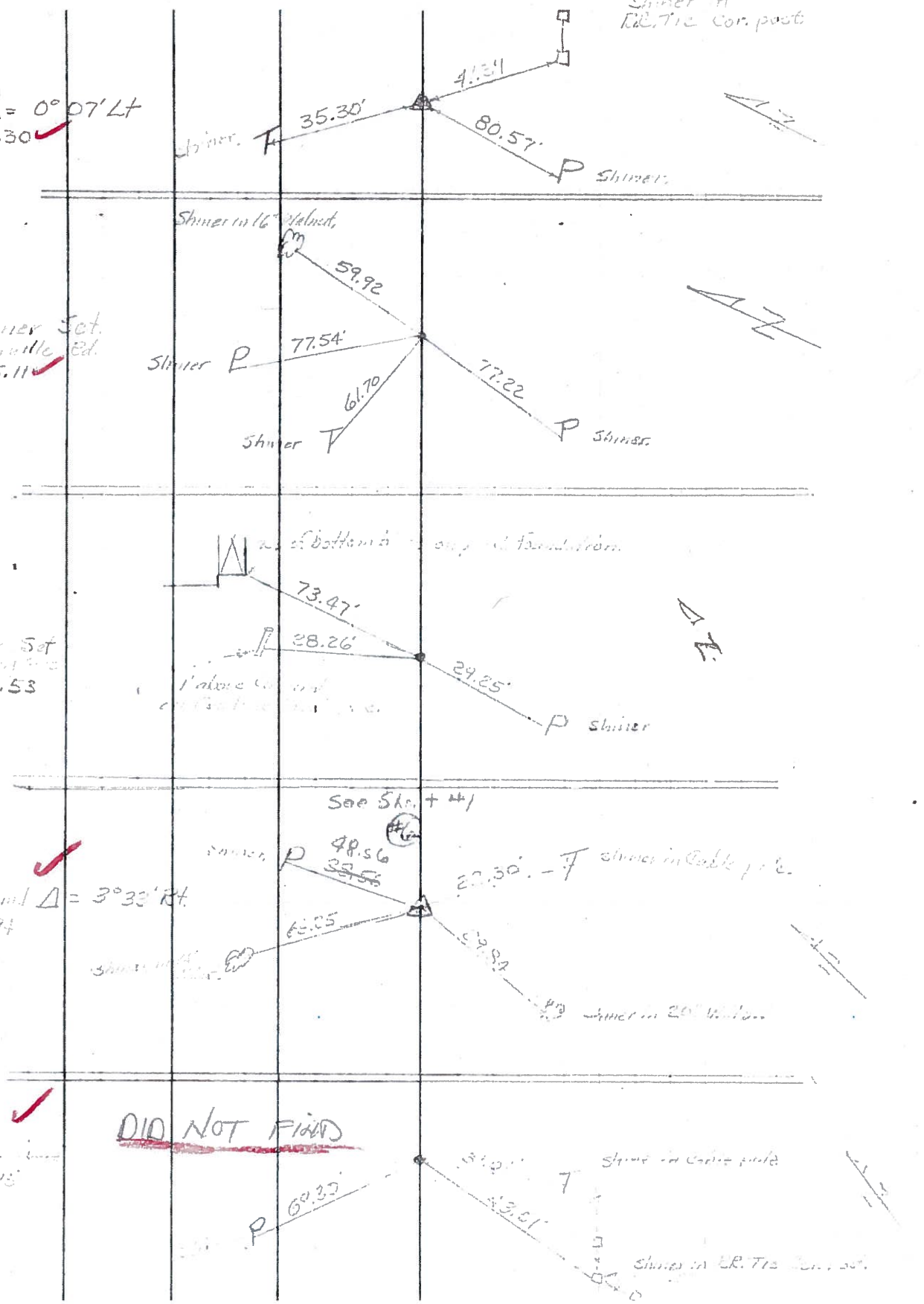

~~DID NOT FIND~~