

O.D.O.T. DISTRICT 2 SURVEY OFFICE (USE ONLY)

PERSONNEL

REFERENCE NO. 51 A

SHEET 36 OF 51

NOTES MILLER
 H.C. AUBLE
 R.C. NIESE
BEJARANO

DATE 6/14/23
 WEATHER BREEZY
 TEMP. 57°

ROUTE SR 281
 COUNTY WOOD
 TOWNSHIP MONTGOMERY
 SECTION 11
 T 4 N R 12 E

DWG BY RHOADES PID CHIP SEAL

TYPE MONUMENT MONBOX W/DRILLH ON LID

ON SURFACE - ~~BELOW~~ ON

OFFSET Q PAVEMENT ON LT : RT

11.3' TO RT EDGE PAVEMENT

STATION: 1225+18

HORZ.DATUM: NAD83 2011

GEOID: NAVD88 2018

GRID: NORTHING: 601507.554

EASTING: 1705959.365

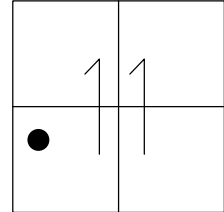

RECORD
 STA.1225+46.30
 DID NOT OPEN
 USED CTR.OF LID
 8/2/91, MB
 FD MONBOX
 USED DRILLHOLE
 ON TOP CTR. LID
 WITH CROSS TIES
 REFA51
 11/17/10, SAH
 REFA51
 7/31/12, SAH
 FD MONBOX
 W/DRILLH ON LID
 REF51A
 6/14/23
 10/20/23, DSA

WOOD LPD:
 N: 424056.368
 E: 217412.120

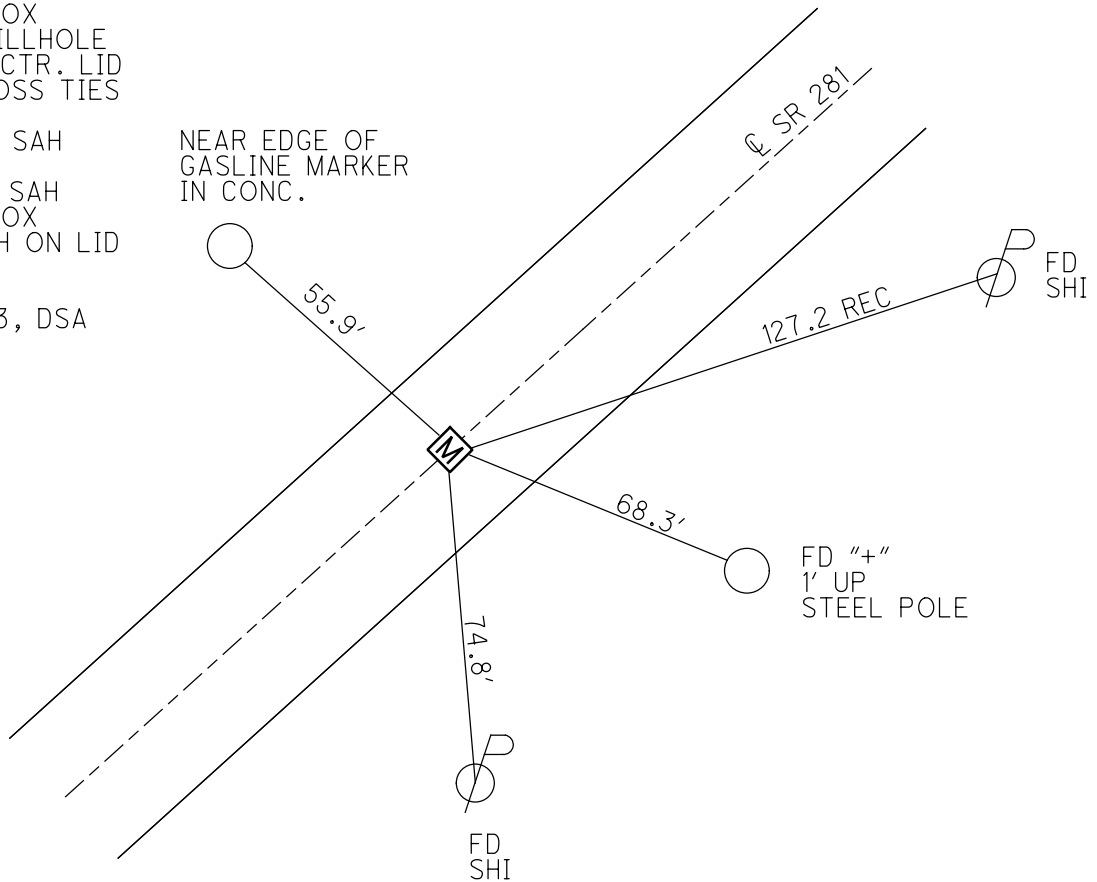

O.D.O.T. DISTRICT 2 SURVEY OFFICE (USE ONLY)

PERSONNEL _____ REFERENCE NO. 51 A SHEET 34 OF 49
 NOTES HUSS DATE 3/22/12 ROUTE SR 281
 H.C. CANTERBURY WEATHER CLOUDY COUNTY WOOD
 R.C. HUSS TEMP. 70° TOWNSHIP MONTGOMERY
 _____ SECTION 11
 _____ T 4 N R 12 E

TYPE MONUMENT MONBOX
 ON SURFACE - ~~BELOW~~ ON
 LEFT - ☉ PAV'T - RIGHT ON
11.3' TO RT EDGE PAVEMENT
 S.L.M. 1225+18

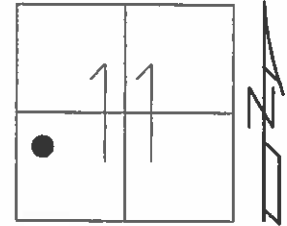

GRID: NORTHING: 601507.594 EASTING: 1705959.187

RECORD
 STA. 1225+46.30

DID NOT OPEN
 USED CTR. OF LID
 8/2/91, MB

FD 8/9/10, SAH

USED DRILLHOLE
 ON TOP CTR. LID
 WITH CROSS TIES
 GPS, REFA51,
 11/17/10

FINAL REFA51
 7/31/12, SAH

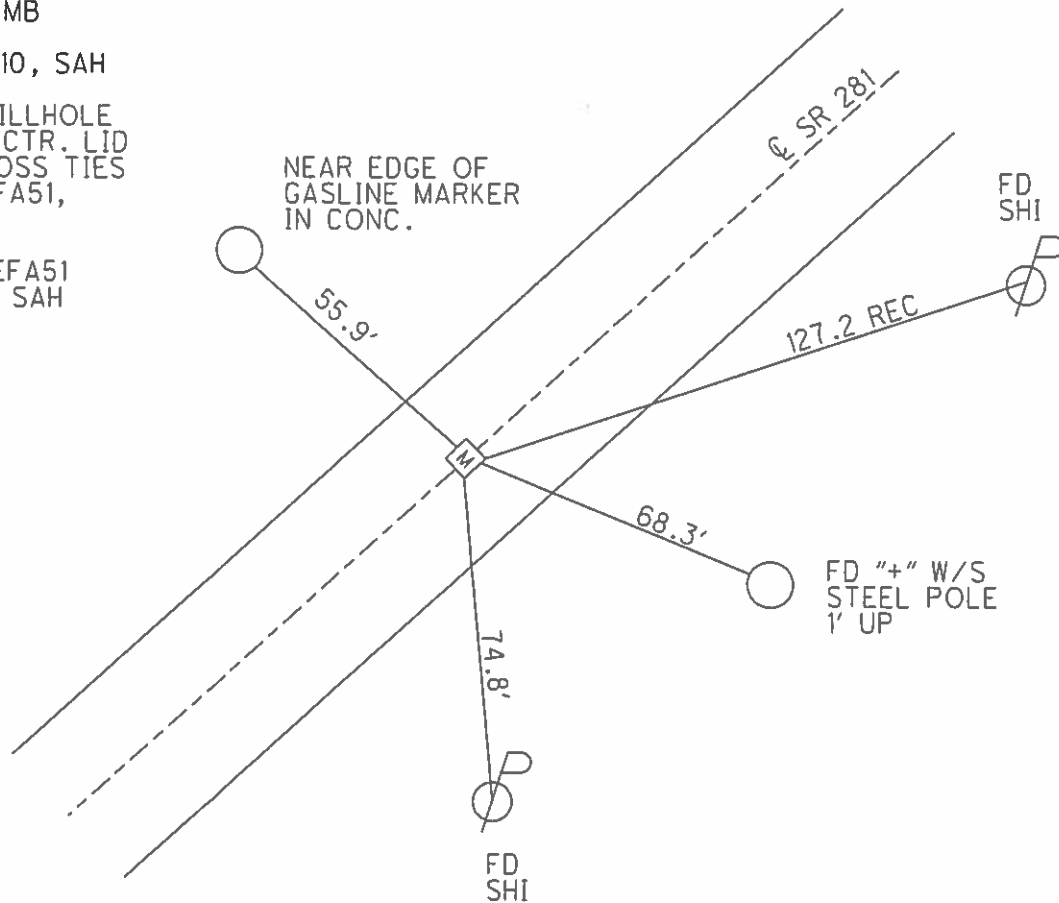

O.D.O.T. DISTRICT 2 SURVEY OFFICE (USE ONLY)

PERSONNEL _____

REFERENCE NO. 51 A

SHEET 34 OF 49

NOTES HUSS

DATE 3/22/12

ROUTE SR 281

H.C. CANTERBURY

WEATHER CLOUDY

COUNTY WOOD

R.C. HUSS

TEMP. 70°

TOWNSHIP MONTGOMERY

SECTION 11

T. 4 N R. 12 E

TYPE MONUMENT MONBOX

ON SURFACE - ~~BELOW~~ ON

LEFT - Q PAV'T - RIGHT ON

11.3' TO RT. EDGE PAVEMENT

S.L.M. 1225+18

Grid: Northing: 601507+594 Easting: 1705959.187

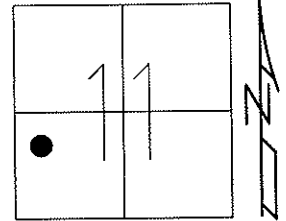

RECORD STA.
1225+46.30

DID NOT OPEN
USED CTR. OF LID
8/2/91, MB

FD 8/9/10, SAH

USED DRILLHOLE
ON TOP CTR. LID
WITH CROSS TIES
GPS, REFA51, 11/17/10

FINAL REFA51
7/31/12, SAH

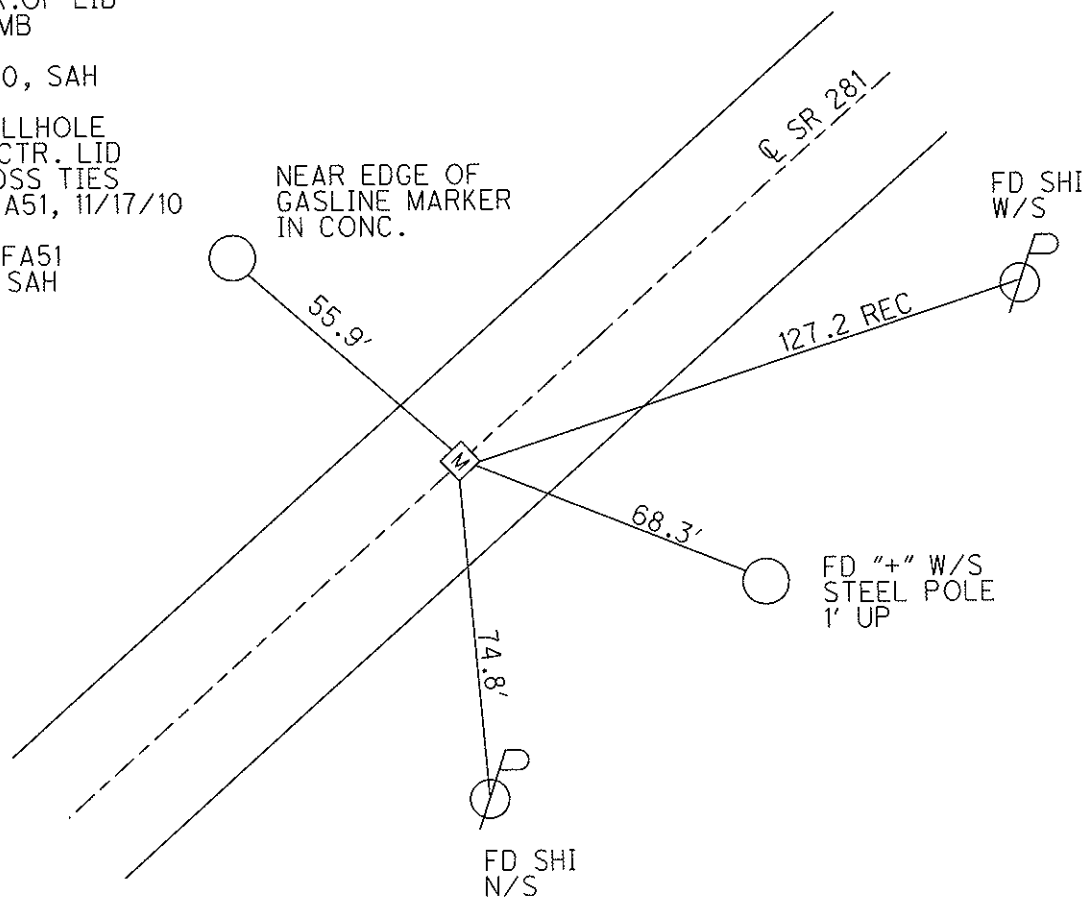

O.D.O.T. DISTRICT 2 SURVEY OFFICE

PERSONNEL _____

REFERENCE NO. _____

SHEET _____ OF _____

NOTES LOEHRKE

H.C. KUSZ

R.C. YEAGER

VAN DUSEN

DATE 8-2-91

WEATHER clear

TEMP. +90°

ROUTE S.R. 281

COUNTY WOOD

TOWNSHIP MONTGOMERY

SECTION 11

T 4 NR 12 E

TYPE MONUMENT Mon. Box

ON SURFACE - BELOW YES

~~LEFT~~ - ~~CTR~~ PAV'T. - RIGHT YES

11.4 TO RT EDGE PAVEMENT

S.L.M. 1225+18

51-A

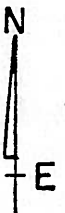
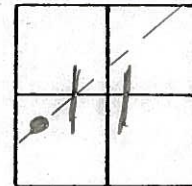

RECORD Sta
1225+46.30

Didn't open
USED CTR OF LID

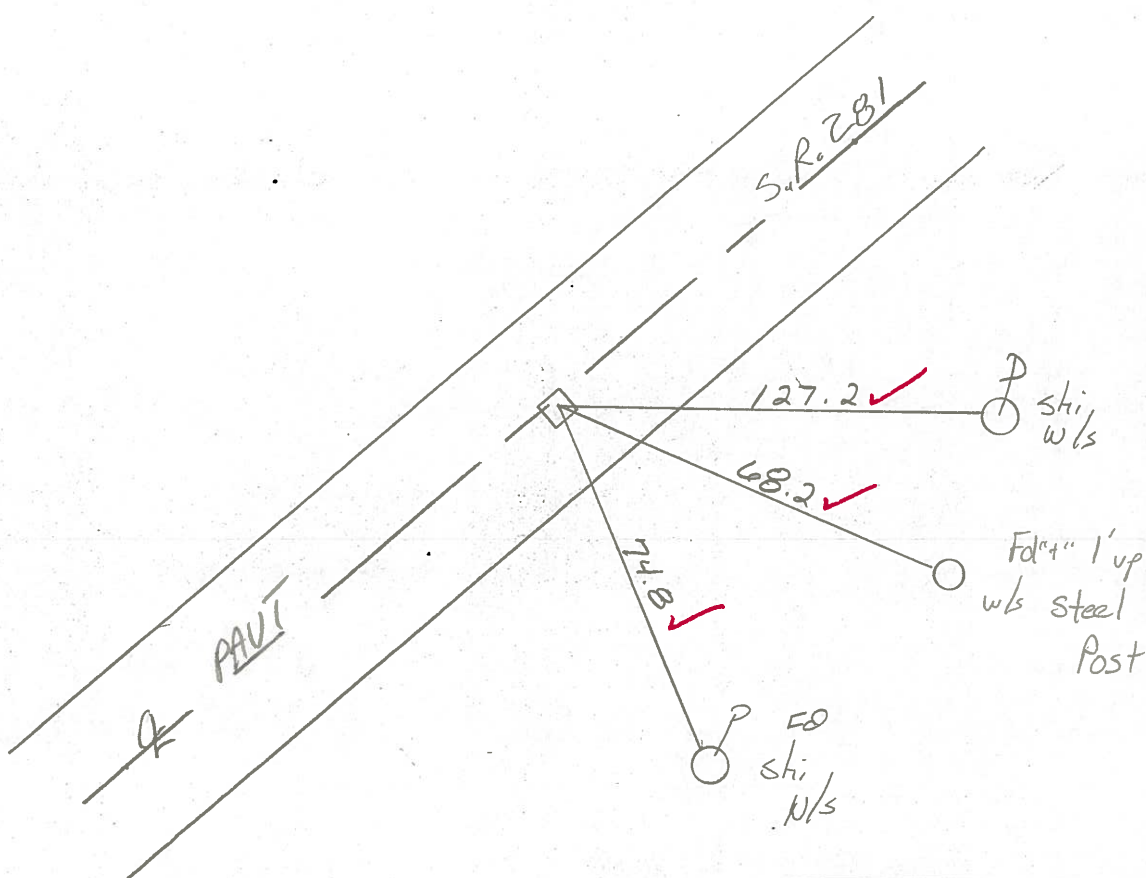

Preventive Maintenance
Chip & Seal 2000
Existing Point Uncovered
Date 7-20-2000

ODOT DISTRICT 2 SURVEY OFFICE

SHEET _____ OF _____

County WOOD S.R. 281

Date 1-17-84

Township MONTGOMERY

Weather Lt. SNOW

Section 11

Temp. +20°

T4N, R12E

Personnel HOFFMAN

LOEHRKE

HOUSEHOLDER R.C.

BARNHISEL H.C.

51-A

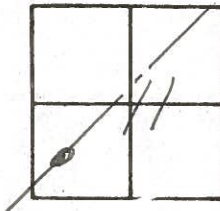

Fd. MON. BOX @ SURFACE WITH NOTCHES
ON RIM. REF. TO "t" MADE ON SID

SLM 1225 + 18

11.4' TO RT. EP.

12.2' TO LT. EP.

Record:
1225 + 46.30

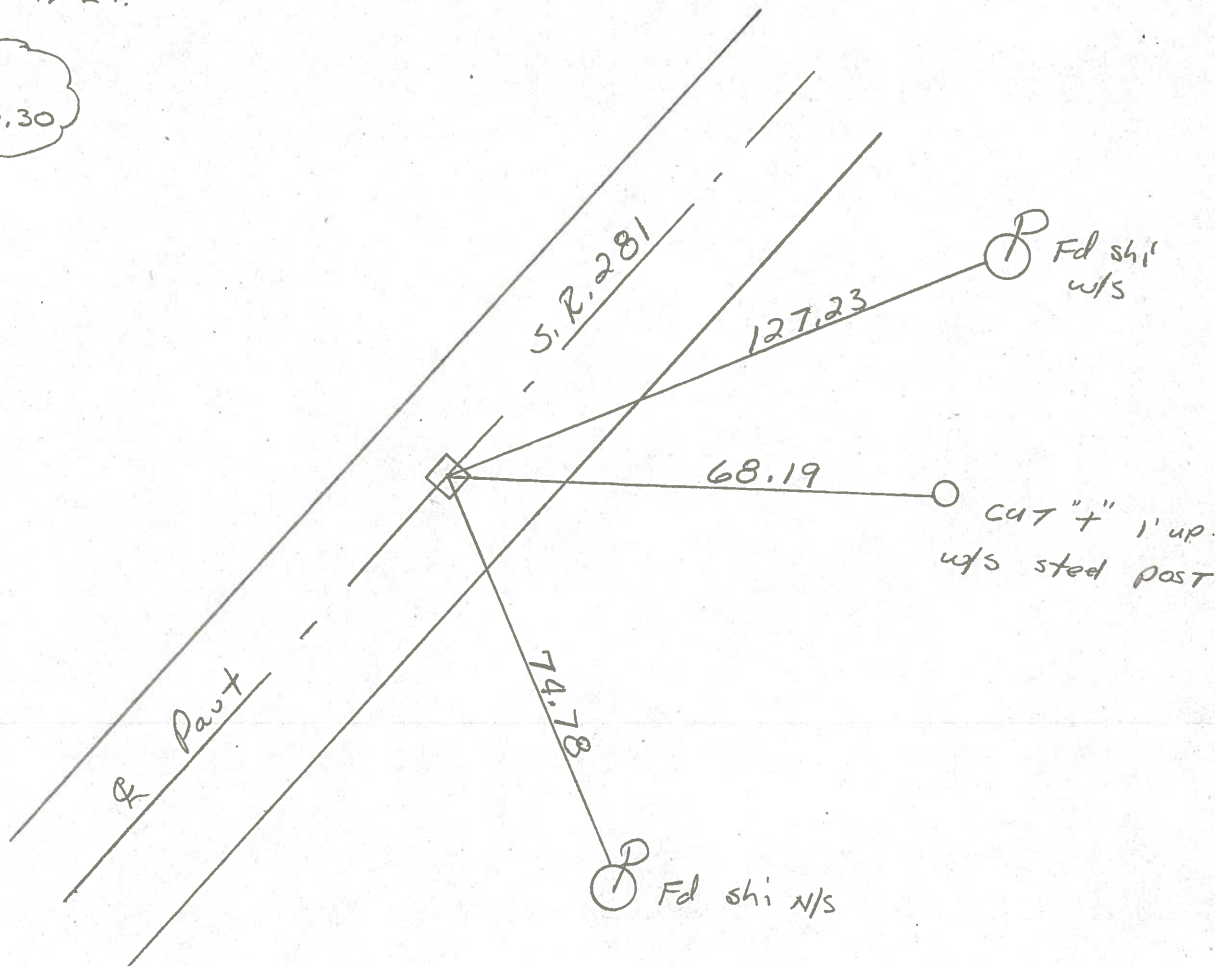

| PERSONNEL | TITLE | PERSONNEL | TITLE |
|-----------|-------|-----------|-------|
| SILVESTER | | | |
| SMITH | | | |
| BURNSIDE | | | |
| HOFFMAN | | | |

COUNTY WOOD DATE 5-5-70
 S. R. #281 WEATHER Cloudy
 SEC. _____ TEMP. 66°

DESCRIPTION CONTROL TIES JOB NO. _____

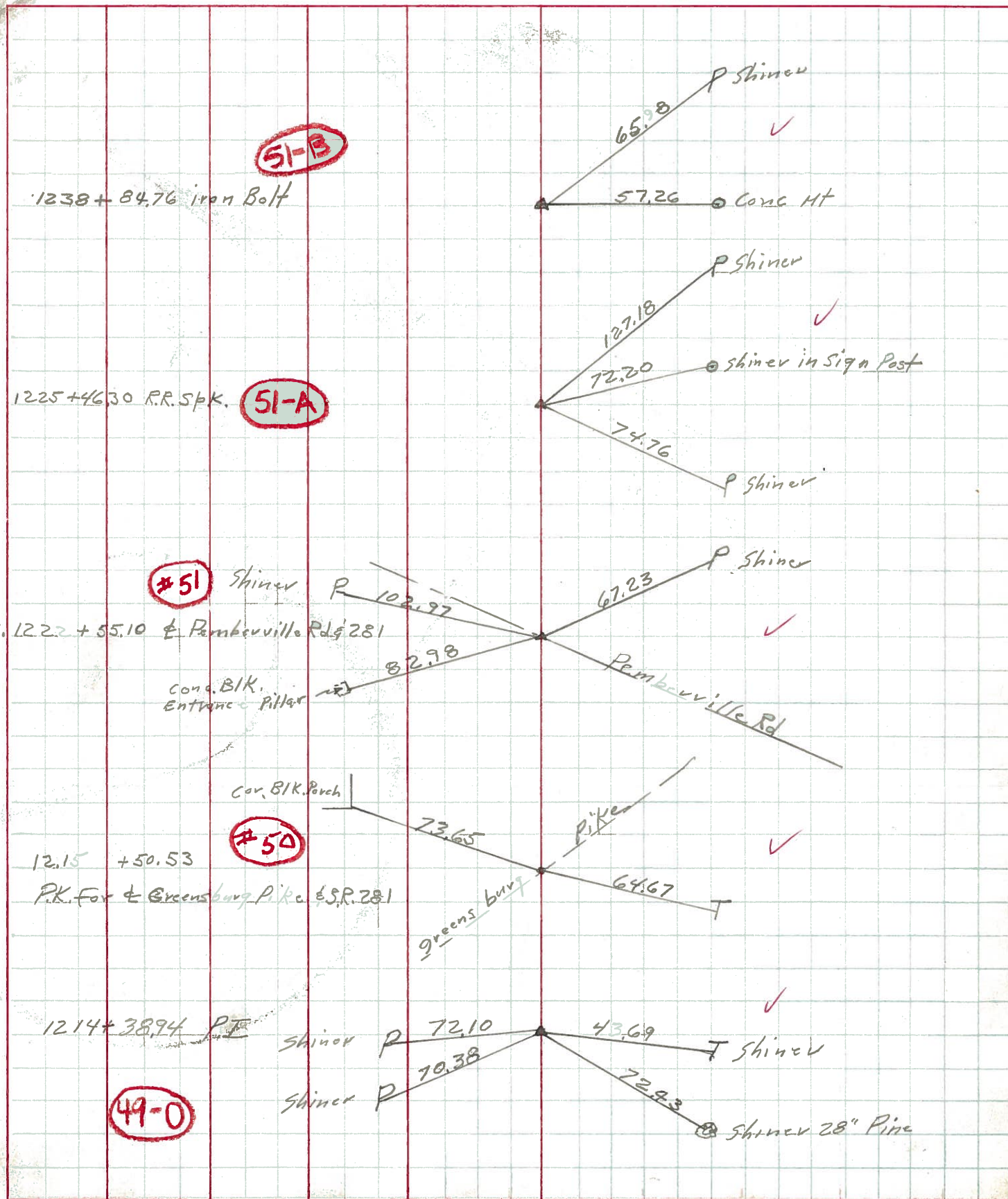

| PERSONNEL | TITLE | PERSONNEL | TITLE | COUNTY | DATE |
|-----------|-------|------------|-------|------------|---------------|
| Morrison | | Waddington | | Wood | Dec., 8, 196 |
| Flowers | | | | S. R. #281 | WEATHER Clear |
| Halecombe | | | | SEC. 22.01 | TEMP. +30° |
| Curry | | | | | |

DESCRIPTION Ties to Control points & corners in area. JOB NO. _____

