

O.D.O.T. DISTRICT 2 SURVEY OFFICE (USE ONLY)

PERSONNEL

REFERENCE NO. 51 B

SHEET 37 OF 51

NOTES MILLER

DATE 6/14/23

ROUTE SR 281

H.C. AUBLE

WEATHER BREEZY

COUNTY WOOD

R.C. NIESE
BEJARANO

TEMP. 57°

TOWNSHIP MONTGOMERY

SECTION 11

DWG BY RHOADES PID CHIP SEAL

T 4 N R 12 E

TYPE MONUMENT MONBOX W/DRILLH ON LID

ON SURFACE - ~~BELOW~~ ON

OFFSET \varnothing PAVEMENT ON LT : RT

10.2' TO LT EDGE PAVEMENT

STATION: 1238+56

HORZ.DATUM: NAD83 2011

GEOID: NAVD88 2018

GRID: NORTHING: 602400.394

EASTING: 1706956.479

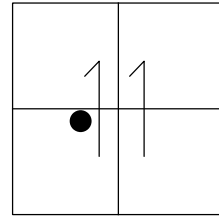

RECORD:
STA.1238+84.76
DID NOT OPEN
USED CTR.OF LID
8/2/91, MB
FD 8/9/10, SAH
USED DRILLH
ON TOP CTR. LID
WITH CROSS TIES
REFB51, 11/17/10
REFB51
7/31/12, SAH
FD MONBOX
W/DRILLH ON LID
REF51B
6/14/23
10/20/23, TDN

WOOD LPD:
N: 424962.361
E: 218397.443

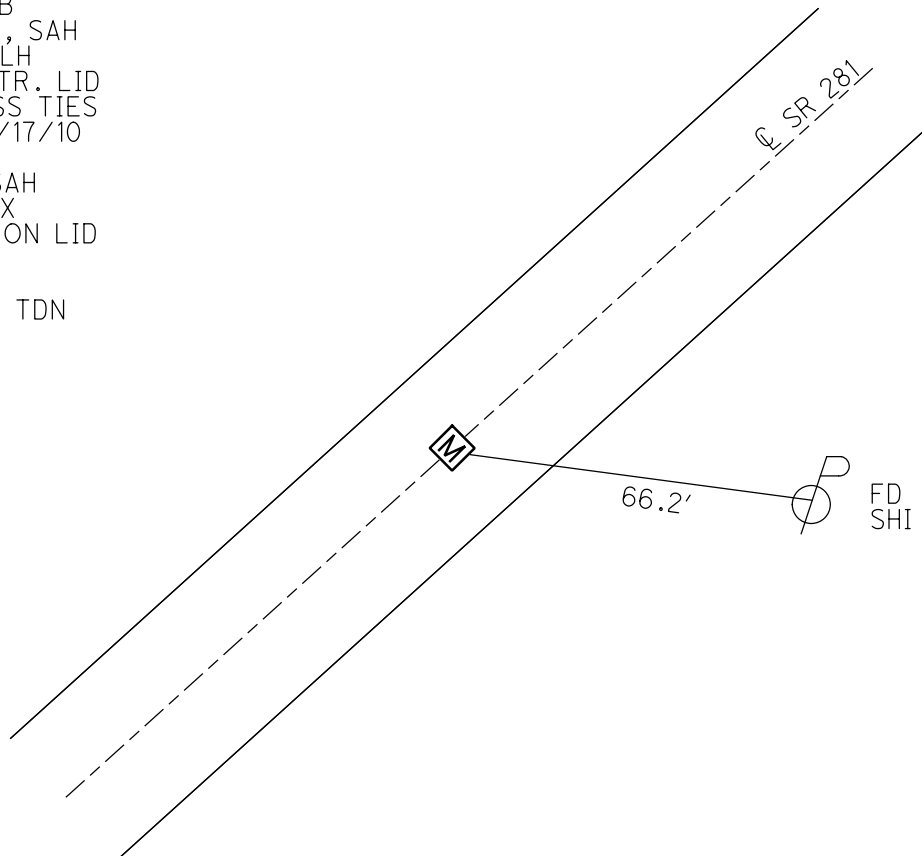

O.D.O.T. DISTRICT 2 SURVEY OFFICE (USE ONLY)

PERSONNEL

REFERENCE NO. 51 B

SHEET 35 OF 49

NOTES HUSS

DATE 3/22/12

ROUTE SR 281

H.C. CANTERBURY

WEATHER CLOUDY

COUNTY WOOD

R.C. HUSS

TEMP. 70°

TOWNSHIP MONTGOMERY

SECTION 11

T. 4 N R. 12 E

TYPE MONUMENT MONBOX

ON SURFACE - ~~BELOW~~ ON

LEFT - Q PAV'T - RIGHT ON

10.2' TO LT. EDGE PAVEMENT

S.L.M. 1238+56

Grid: Northing: 602400.320 Easting: 1706956.469

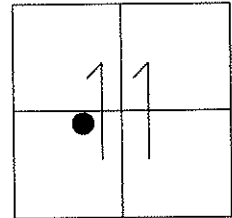

RECORD STA.
1238+84.76

DID NOT OPEN
USED CTR. OF LID
8/2/91, MB

FD 8/9/10, SAH

USED DRILLHOLE
ON TOP CTR. LID
WITH CROSS TIES
GPS, REFB51, 11/17/10

SET HUBS BEFORE PAVING.

FINAL REFB51
7/31/12, SAH

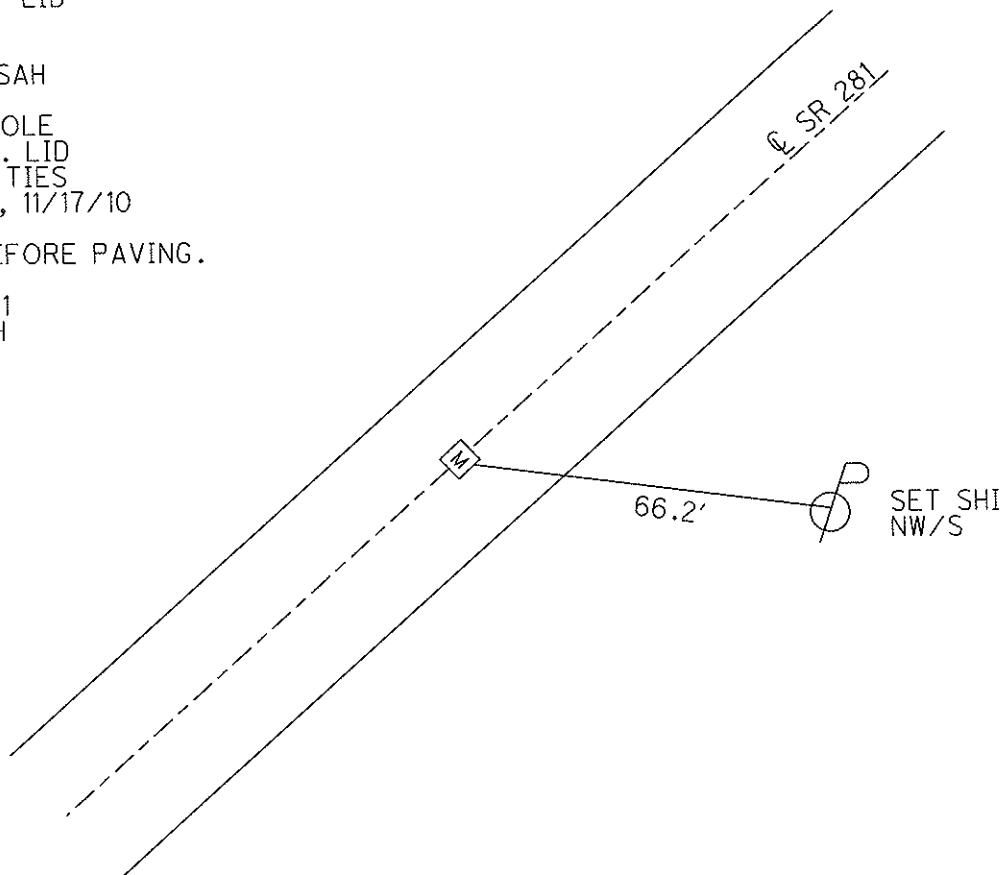

O.D.O.T. DISTRICT 2 SURVEY OFFICE

PERSONNEL

REFERENCE NO. _____

SHEET _____ OF _____

NOTES LOEHRKE

H.C. KUSZ

DATE 8-2-91

ROUTE S.R. 281

R.C. YEAGER

WEATHER clear

COUNTY WOOD

VAN DUSEN

TEMP. +90°

TOWNSHIP MONTGOMERY

SECTION 11

T.H.N.R. 12 E

TYPE MONUMENT Mon Box

ON SURFACE - BELOW YES

LEFT - & PAV'T. - RIGHT YES

12.0 TO LT EDGE PAVEMENT

S.L.M. 1238+56

51-B

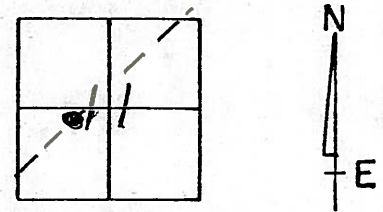

RECORD Sta
1238+84.76

Didn't open
USED CTR OF LID

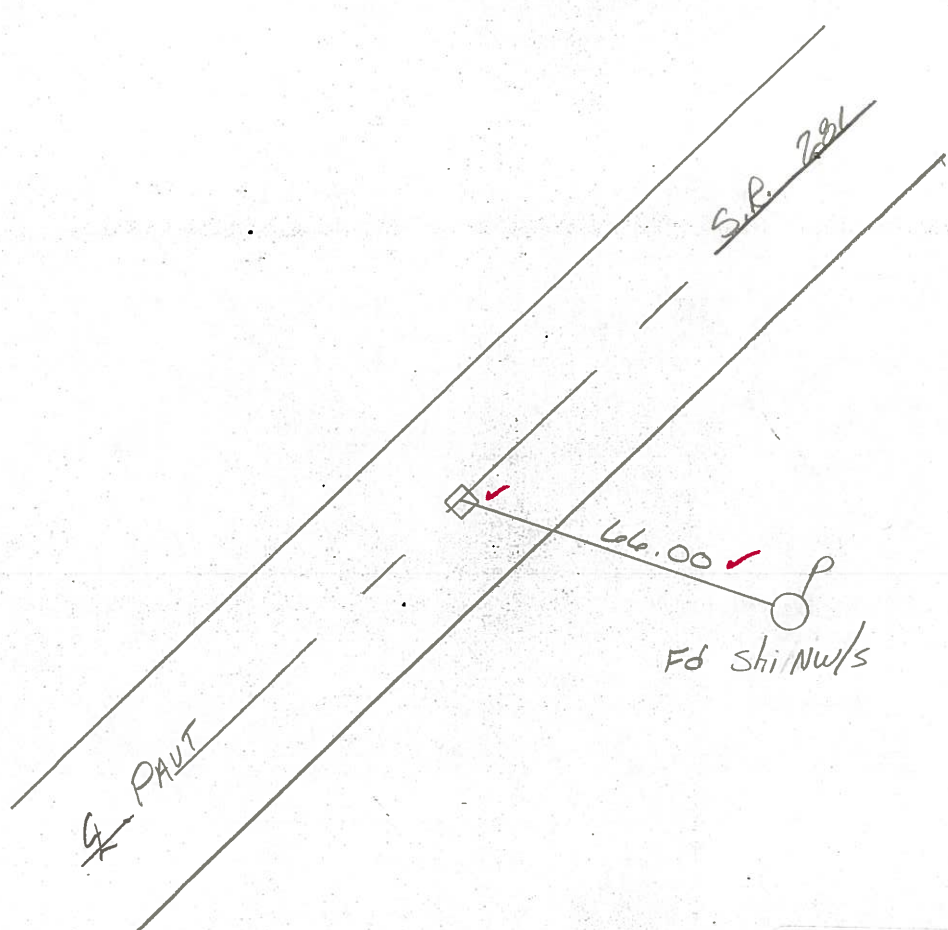

Preventive Maintenance
Chip & Seal 2000
Existing Point Uncovered
Date 7-20-2000

Q.D.O.T. DISTRICT 2 SURVEY OFFICE

SHEET _____ OF _____

County WOOD S.R. 281

Date 1-17-84

Township MONTGOMERY

Weather Lt. SNOW

Section 11

Temp. +20°

T4N, R12E

Personnel HOFFMAN

LOEHRKE

HOUSEHOLDER R.C.

BARNHISEL H.C.

51-B

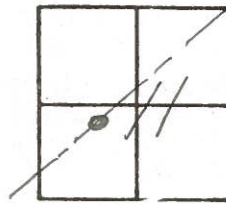

Fd MON. BOX @ SURFACE WITH NOTCHES ON RIM. REF. TO "4" MADE ON LID.

S.L.M. 1238+56

12.0 TO LT. EP.

12.2 TO RT. EP.

Record:
1238+84.76

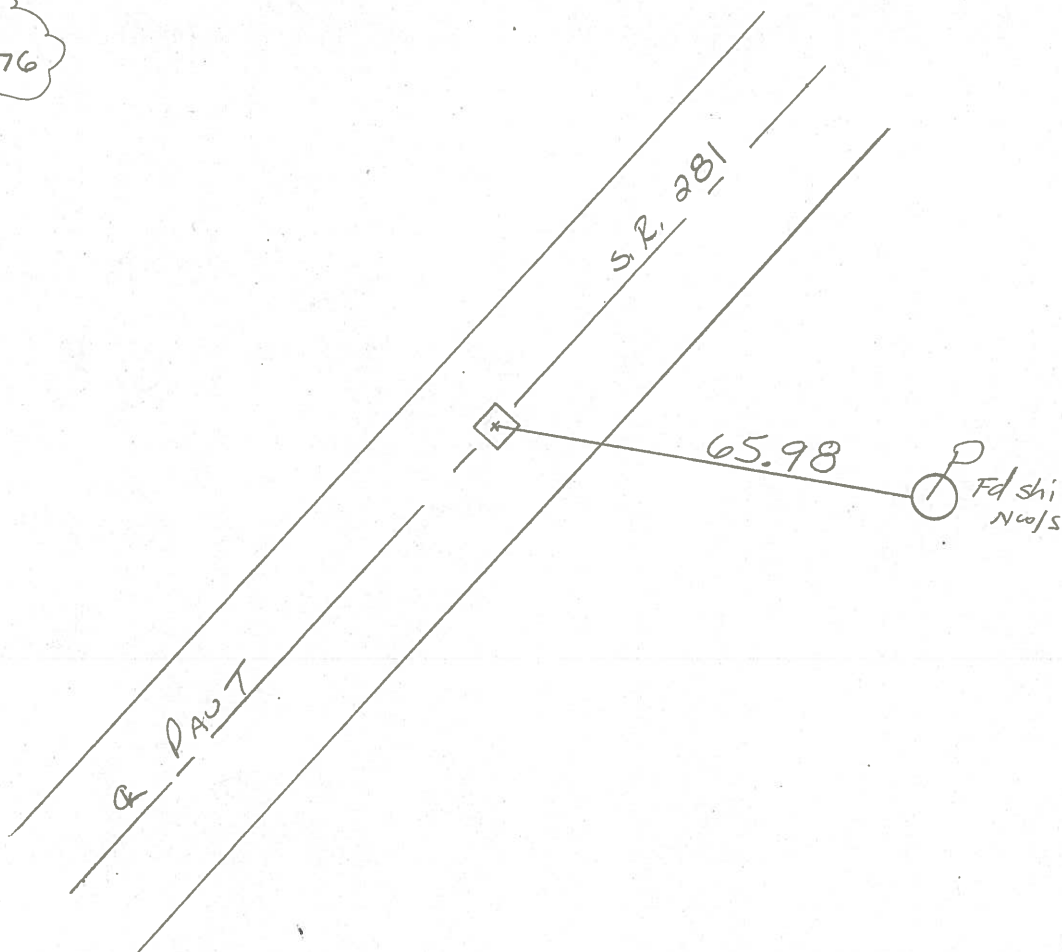

PERSONNEL	TITLE	PERSONNEL	TITLE
SILVESTER			
SMITH			
BURNSIDE			
OFFMAN			

COUNTY WOOD DATE 5-5-70
 S. R. 281 WEATHER Cloudy
 SEC. _____ TEMP. 56°

DESCRIPTION CONTROL TIES LEFT CENTER LINE RIGHT JOB NO. _____

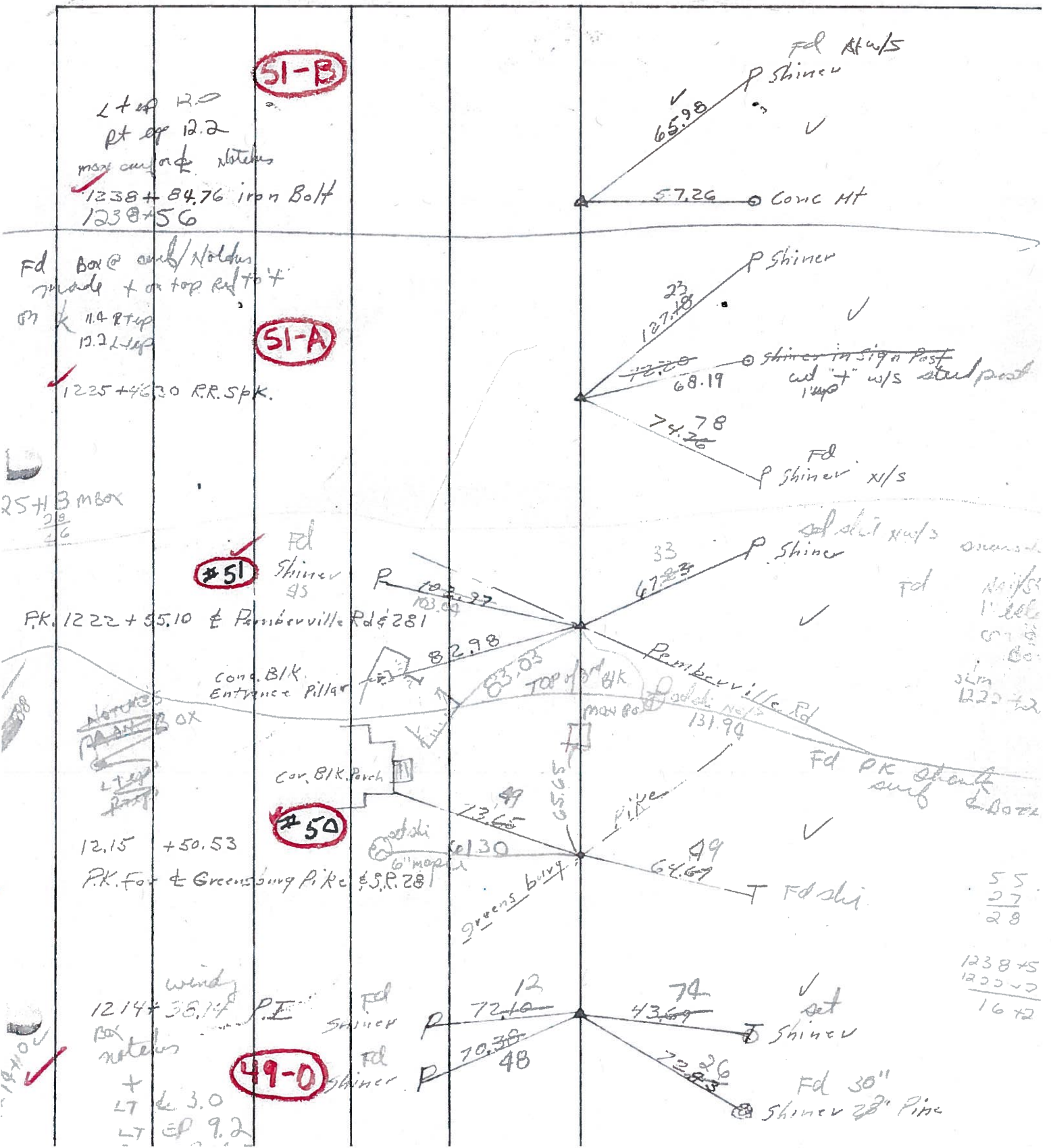

18402 ✓

55
27
28

1238 + 55
1200 + 20
16 + 2

PERSONNEL TITLE PERSONNEL TITLE
SILVESTER _____
SMITH _____
BURNSIDE _____
HOFFMAN _____

COUNTY WOOD DATE 5-5-70
 S. R. #281 WEATHER Cloudy
 SEC. _____ TEMP. 66°

DESCRIPTION CONTROL TIES LEFT CENTER LINE RIGHT JOB NO. _____

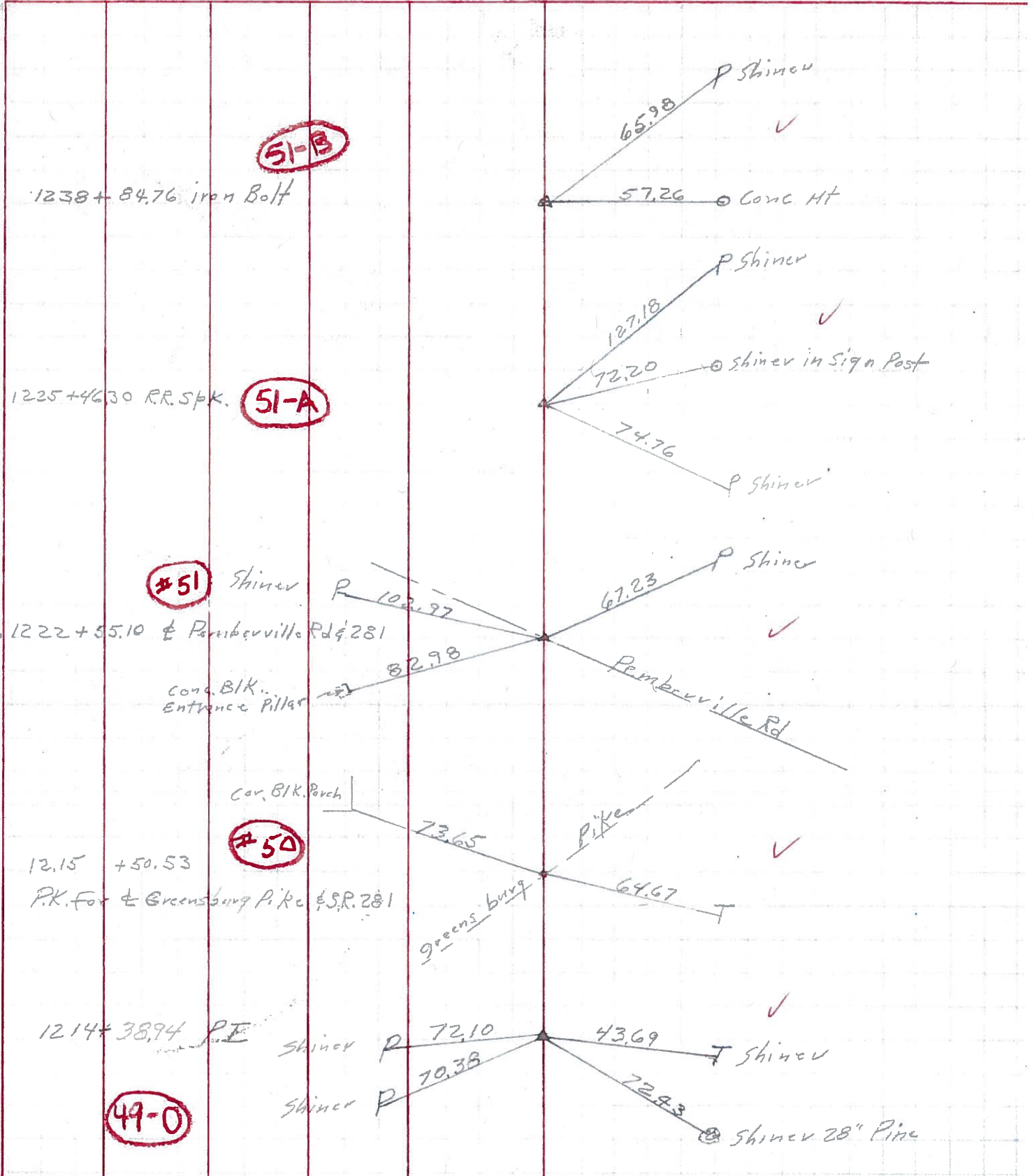

PERSONNEL	TITLE	PERSONNEL	TITLE	COUNTY	DATE	WEATHER	TEMP.
Morrison		Waddington		Wool	Dec. 8, 1962	Clear	45°
Bowers				S. R. #281			
Halcombe				SEC. 22.01			
Curry							

DESCRIPTION: Ties to Central line & boundary line

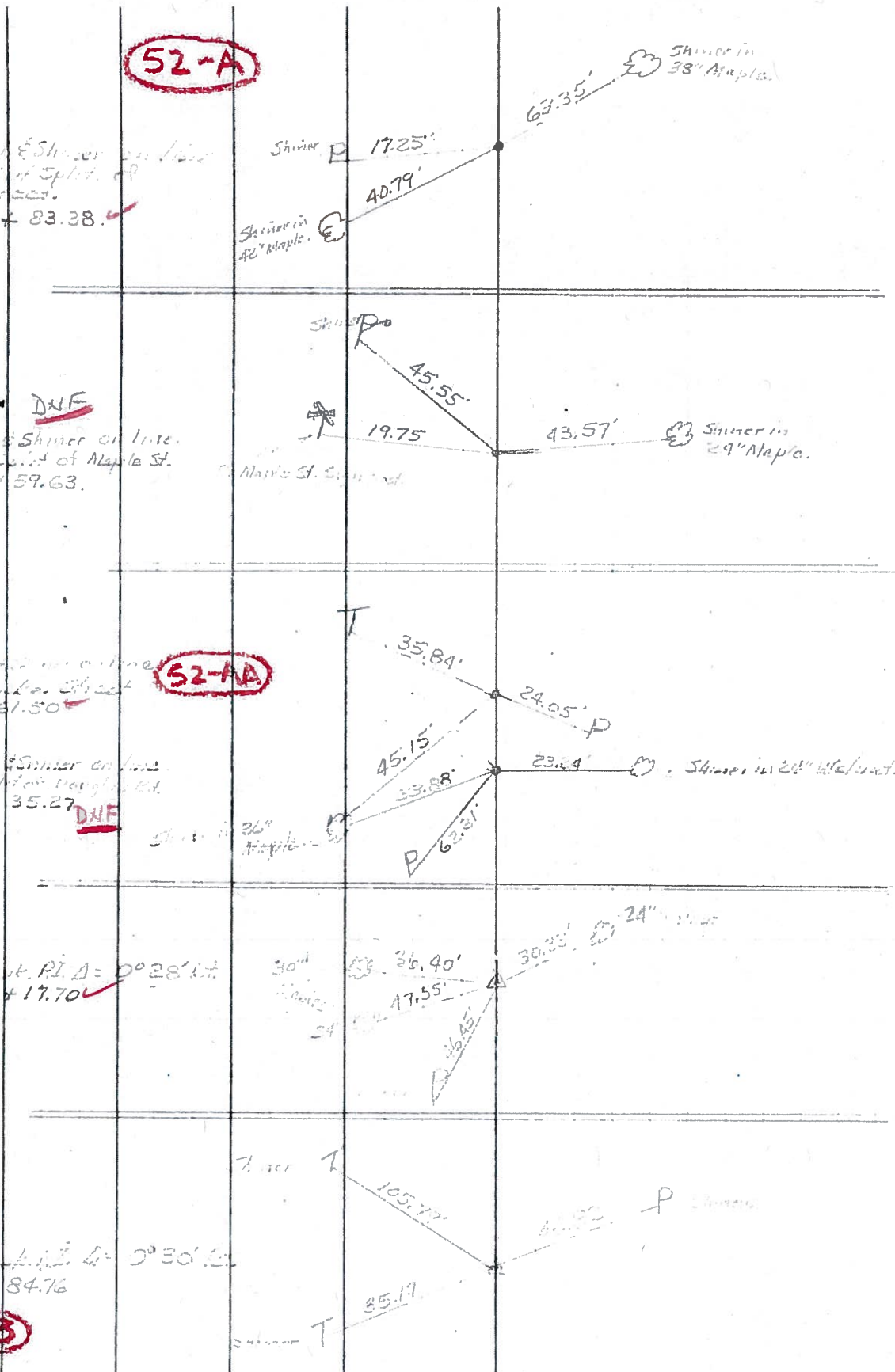

52-A

Set P.N. & Shiner on line
at base of Split of
Spring Street.
Sta. 1264+83.38

DNE

Set P.N. & Shiner on line.
Pavement Split of Maple St.
Sta. 1274+59.63

52-AA

Set P.N. & Shiner on line
& N.W. on Cr. Co. Street
Sta. 1273+61.50

DNE

Set P.N. & Shiner on line.
Pavement Split of Douglas Rd.
Sta. 1275+35.27

52

Set P.N. & Shiner on line
Sta. 1275+17.70

51-B

Set P.N. & Shiner on line
Sta. 1235+84.76