

O.D.O.T. DISTRICT 2 SURVEY OFFICE (USE ONLY)

PERSONNEL

REFERENCE NO. 51 C

SHEET 38 OF 51

NOTES NIESE

DATE 6/14/23

ROUTE SR 281

H.C. AUBLE

WEATHER SUNNY

COUNTY WOOD

R.C. BEJARANO

TEMP. 70°

TOWNSHIP MONTGOMERY

MILLER

SECTION 11

DWG BY RHOADES PID CHIP SEAL

T 4 N R 12 E

TYPE MONUMENT MAG/WASHER

ON SURFACE - ~~BELOW~~ ON

OFFSET Q PAVEMENT ON LT : RT

11.8' TO RT EDGE PAVEMENT

STATION: 1258+44

HORZ. DATUM: NAD83 2011

GEOID: NAVD88 2018

GRID: NORTHING: 603713.053

EASTING: 1708449.306

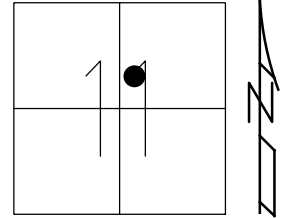

RECORD:
 UNKNOWN ORIGIN
 SET P.K./WASHER
 9/9/91, MB
 FD P.K./WASHER
 8/9/10, SAH
 C51, 11/17/10
 SET MAG/WASHER
 7/27/12, SDC
 REFC51
 7/31/12, SAH
 FD MAG/WASHER
 REF51C
 6/14/23
 10/20/23, TDN

WOOD LPD:
 N: 426294.713
 E: 219872.935

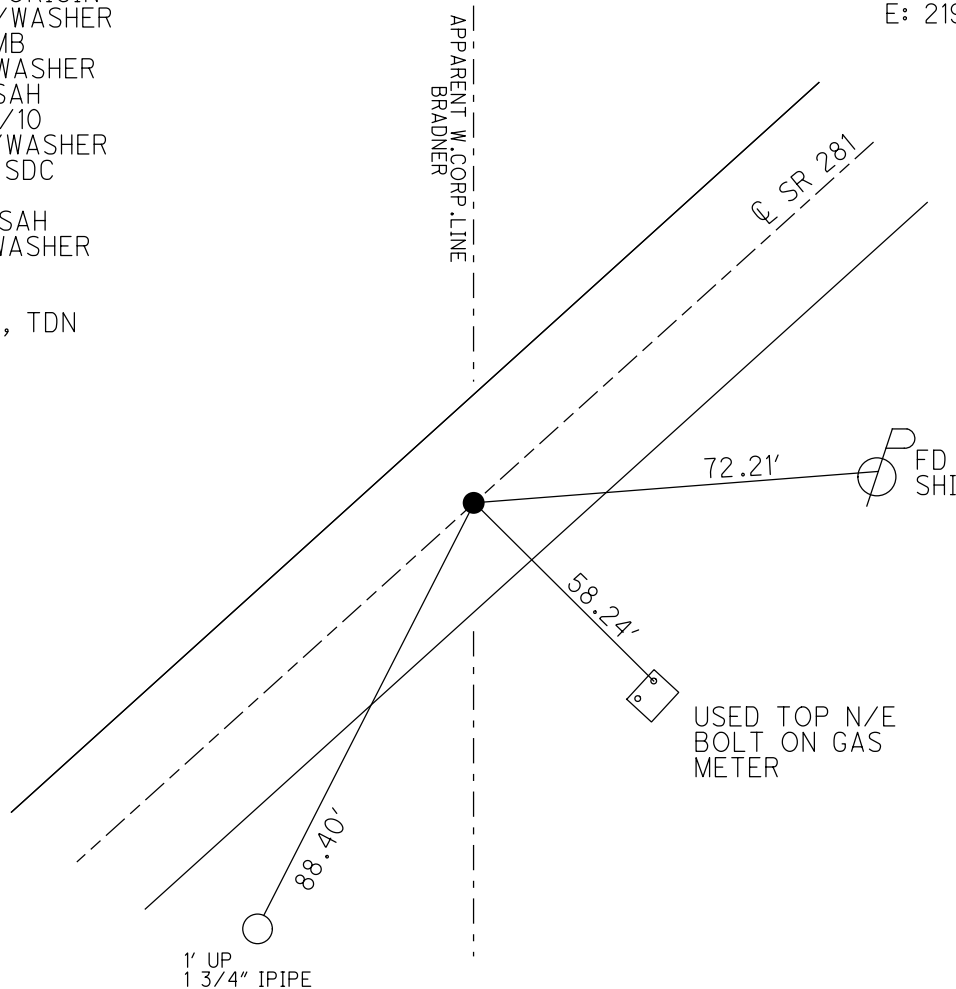

O.D.O.T. DISTRICT 2 SURVEY OFFICE (USE ONLY)

PERSONNEL _____ REFERENCE NO. 51 C SHEET 36 OF 49
 NOTES HUSS DATE 4/2/12 ROUTE SR 281
 H.C. CANTERBURY WEATHER CLOUDY COUNTY WOOD
 R.C. HARBAUGH TEMP. 58° TOWNSHIP MONTGOMERY
 _____ SECTION 11
 _____ T 4 N R 12 E

TYPE MONUMENT P.K./WASHER
 ON SURFACE - ~~BELOW~~ ON _____
~~LEFT~~ - C PAV'T - RIGHT 0.3'
11.8' TO RT EDGE PAVEMENT
 S.L.M. 1258+44

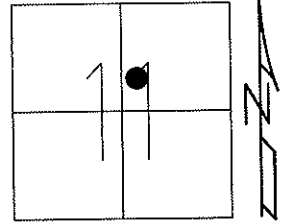

Grid: Northing: 603713.084 Easting: 1708449.256

UNKNOWN ORIGIN

SET P.K./WASHER
 9/9/91, MB

FD P.K./WASHER
 8/9/10, SAH
 GPS, C51, 11/17/10
 SET MAG/WASHER
 7/27/12, SDC
 FINAL REF C51
 7/31/12, SAH

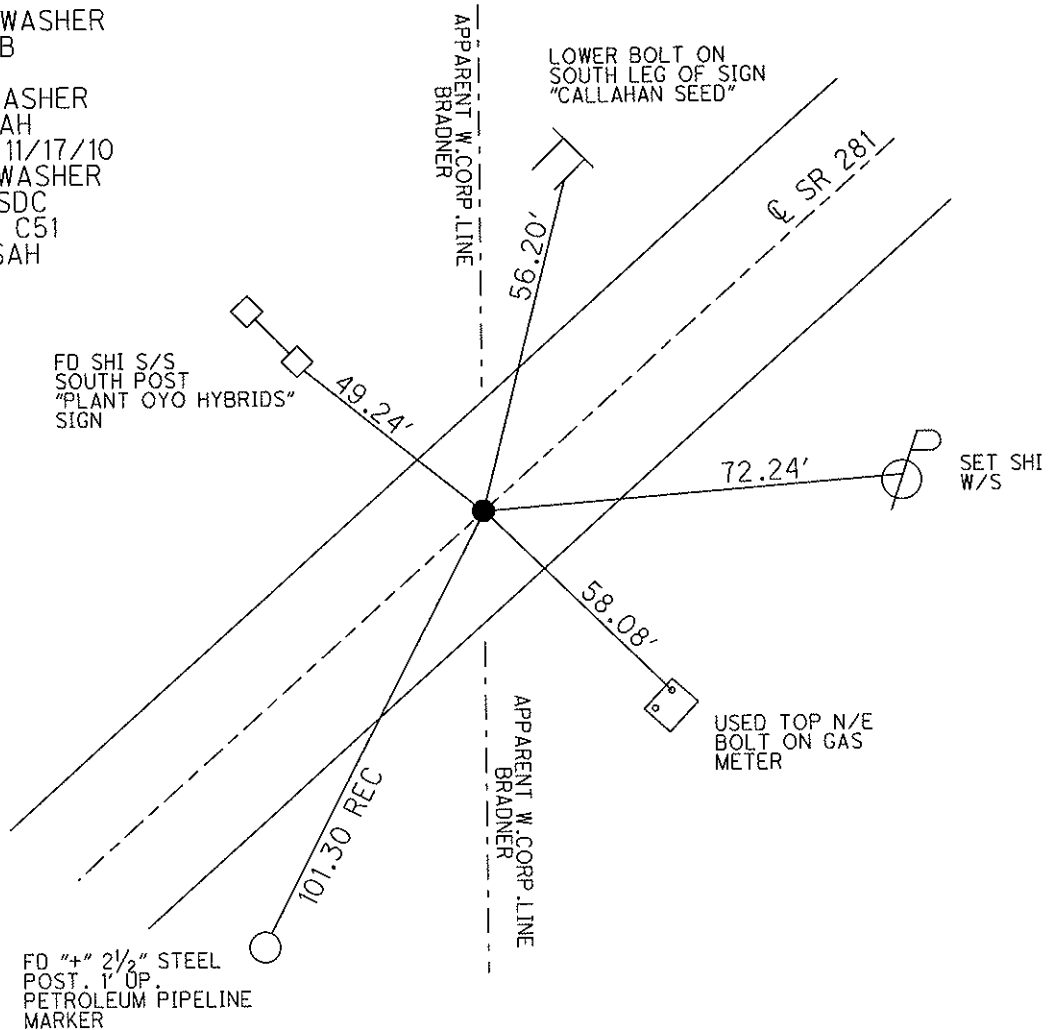

FD SHI S/S
 SOUTH POST
 "PLANT OYO HYBRIDS"
 SIGN

SET SHI
 W/S

USED TOP N/E
 BOLT ON GAS
 METER

FD "+" 2 1/2" STEEL
 POST. 1' UP.
 PETROLEUM PIPELINE
 MARKER

O.D.O.T. DISTRICT 2 SURVEY OFFICE

PERSONNEL _____

REFERENCE NO. _____

SHEET _____ OF _____

NOTES LOEHARKE

H.C. BARNHISEL

DATE 7-30-91

ROUTE S.R. 281

R.C. KUSZ

WEATHER CLEAR

COUNTY WOOD

VAN DUSEN

TEMP. +80°

TOWNSHIP MONTGOMERY

SECTION 11

T4 N R 12 E

TYPE MONUMENT P.K. & WASHER

ON SURFACE - BELOW yes

LEFT - & PAV'T. - RIGHT yes

12.0 TO RT EDGE PAVEMENT

S.L.M. 1258+44

51-C

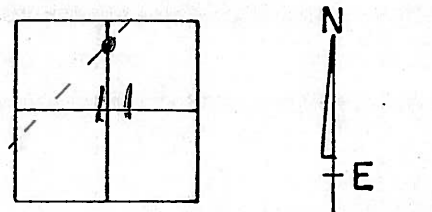

ORIGIN UNKNOWN

Set P.K. & Washers
9-9-91
MB

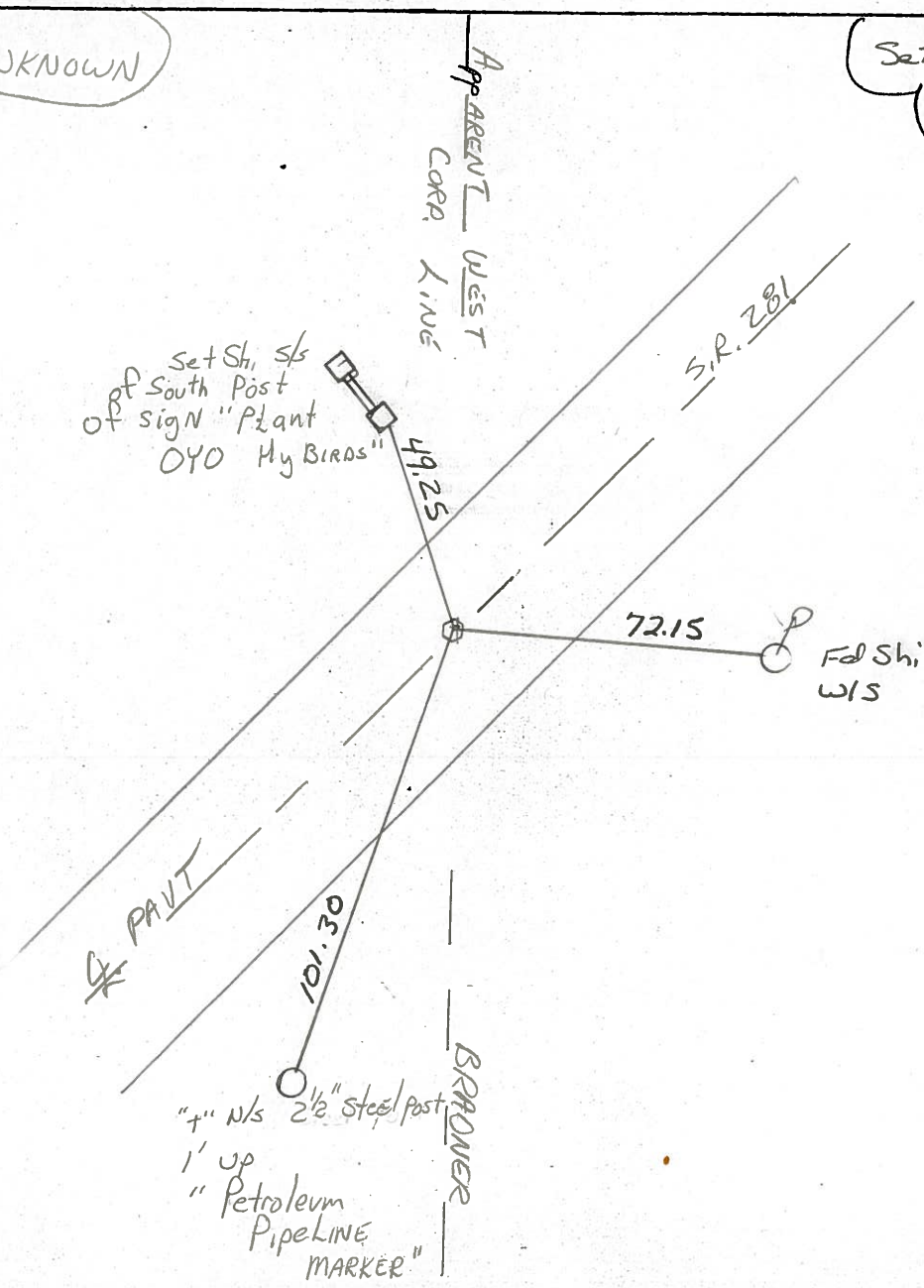

ODOT. DISTRICT 2 SURVEY OFFICE

SHEET _____ OF _____

County WOOD S. R. 281

Date 1-17-84

Township MONTGOMERY

Weather Lt. SNOW

Section 11

Temp. 20°

T4N, R12E

Personnel HOFFMAN

LOEHRKE

HOUSEHOLDER R.C.

BARNHISEL H.C.

51-C

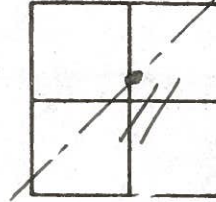

Fd R.R. SPK @ SURFACE, ORIGIN UNKNOWN.

SLM 1258+44

ON & PAUT

SET PK. / WASHER

12.0' TO LT. EP

8-20-84

12.0' TO RT. EP

S.W.H.

POINT "APPEARS" TO BE
WEST CORP LINE OF BRADNER

