

O.D.O.T. DISTRICT 2 SURVEY OFFICE (USE ONLY)

PERSONNEL _____ REFERENCE NO. 51 E SHEET 40 OF 51
 NOTES MILLER DATE 6/14/23 ROUTE SR 281
 H.C. AUBLE WEATHER BREEZY COUNTY WOOD
 R.C. NIESE TEMP. 57° TOWNSHIP MONTGOMERY
 BEJARANO SECTION 11
 DWG BY RHOADES PID CHIP SEAL T 4 N R 12 E

TYPE MONUMENT MAG/WASHER
 ON SURFACE - ~~BELOW~~ ON
 OFFSET CL PAVEMENT 0.7' ~~±~~ : RT
10.8' TO LT EDGE PAVEMENT
 STATION: 1267+57

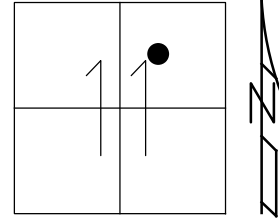

HORZ. DATUM: NAD83 2011 GEOID: NAVD88 2018
 GRID: NORTHING: 604316.666 EASTING: 1709135.527

RECORD:
 STA. 1267+86.00
 CORP. LINE STAKED
 PER PLAN. 6/9/93
 (SEE FILE WOOD 136)
 FD SM.R.R.SPIKE
 8/9/10, SAH
 E51, 11/17/10
 SET MAG/WASHER
 7/27/12, SDC
 REF E51
 7/31/12, SAH
 FD MAG/WASHER
 REF51E
 6/14/23
 10/20/23, TDN

WOOD LPD:
 N: 426907.379
 E: 220551.185

DIST.
 51D-51E= 36.79'
 51D-51EA= 36.79'
 51E-51EA= 6.15'

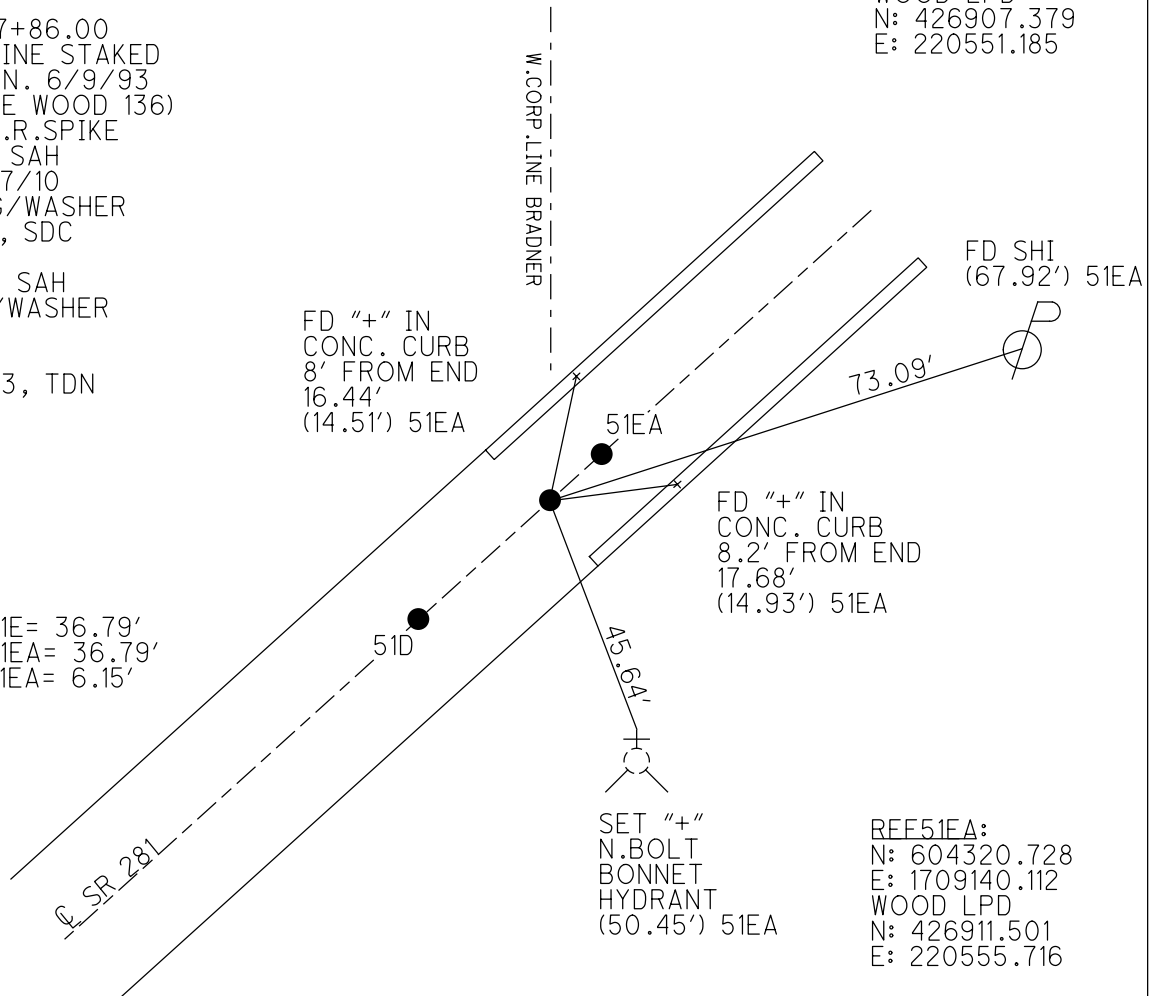

REF51EA:
 N: 604320.728
 E: 1709140.112
 WOOD LPD
 N: 426911.501
 E: 220555.716

O.D.O.T. DISTRICT 2 SURVEY OFFICE (USE ONLY)

PERSONNEL

REFERENCE NO. 51 E

SHEET 38 OF 49

NOTES HUSS
 H.C. CANTERBURY
 R.C. HARBAUGH

DATE 4/2/12
 WEATHER CLOUDY
 TEMP. 58°

ROUTE SR 281
 COUNTY WOOD
 TOWNSHIP MONTGOMERY
 SECTION 11
 T 4 N R 12 E

TYPE MONUMENT SM.R.R.SPIKE
 ON SURFACE - ~~BELOW~~ ON
 LEFT - Q PAV'T - RIGHT ON
11.5' TO LT EDGE PAVEMENT
 S.L.M. 1267+57

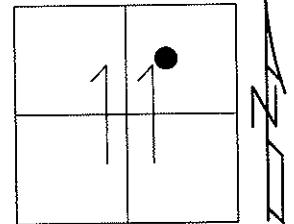

Grid: Northing: 604316.624 Easting: 1709135.458

RECORD STA.
 1267+86.00

NOTE: CORP. LINE STAKED
 PER PLAN. 6/9/93
 (SEE FILE WOOD 136)

FD SM.R.R.SPIKE
 8/9/10, SAH

GPS, E51, 11/17/10

SET MAG/WASHER
 7/27/12, SDC

FINAL REF E51
 7/31/12, SAH

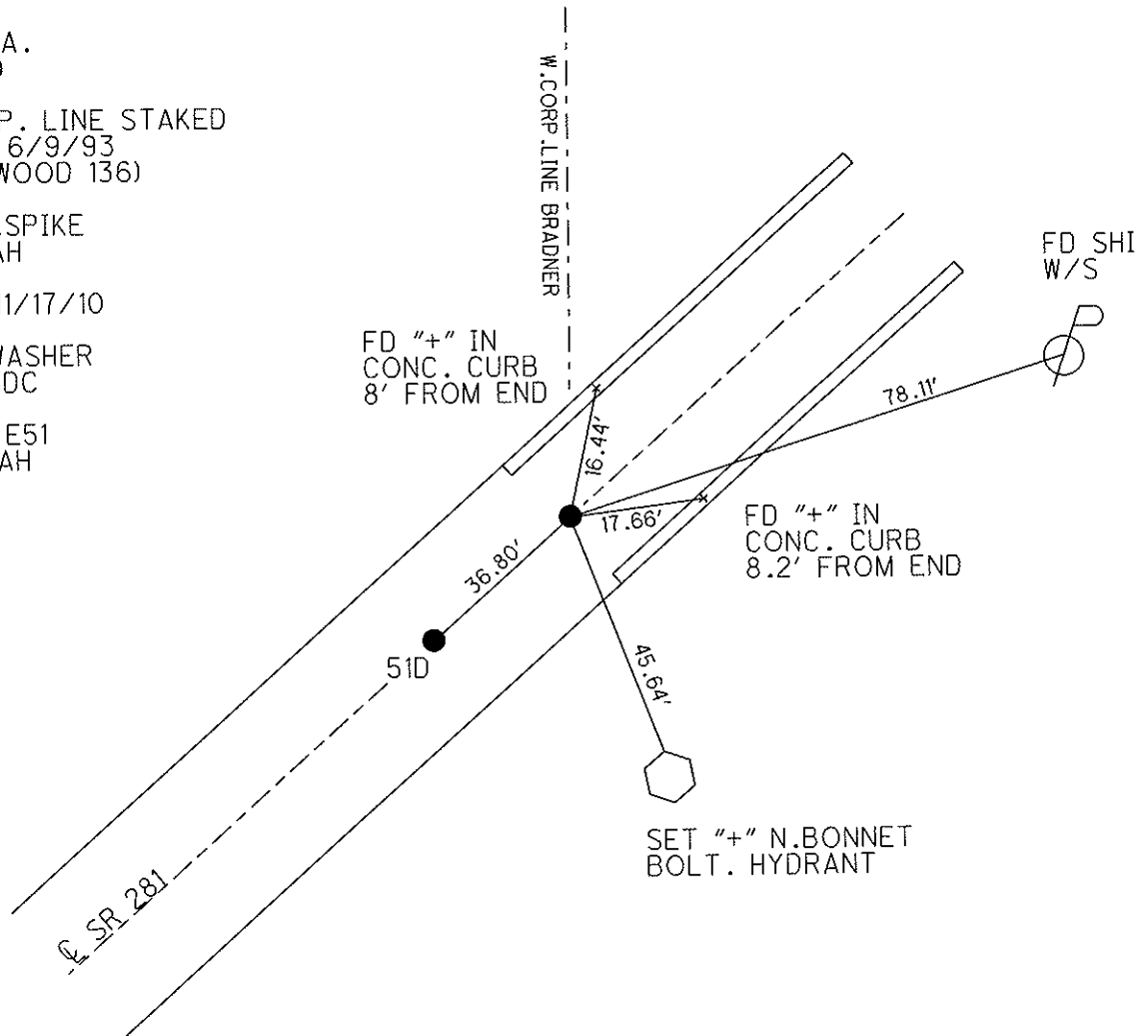

O.D.O.T. DISTRICT 2 SURVEY OFFICE

PERSONNEL

REFERENCE NO. _____

SHEET 1 OF 1

NOTES VAN DUSEN

H.C. OTTO

R.C. CORDES

BARNHISEL

DATE 6-9-93

WEATHER CLOUDY

TEMP. +65° F

ROUTE S.R. 281

COUNTY WOOD

TOWNSHIP MONTGOMERY

SECTION 11

T4 N R 12 E

TYPE MONUMENT SMALL R.R. SPK.

ON SURFACE - BELOW YES

LEFT - & PAV'T. - RIGHT YES

11.5 TO EDGE PAVEMENT

S.L.M. 1267+57

51-E

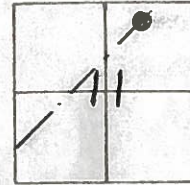

5TH.
1267+86.00
REC.

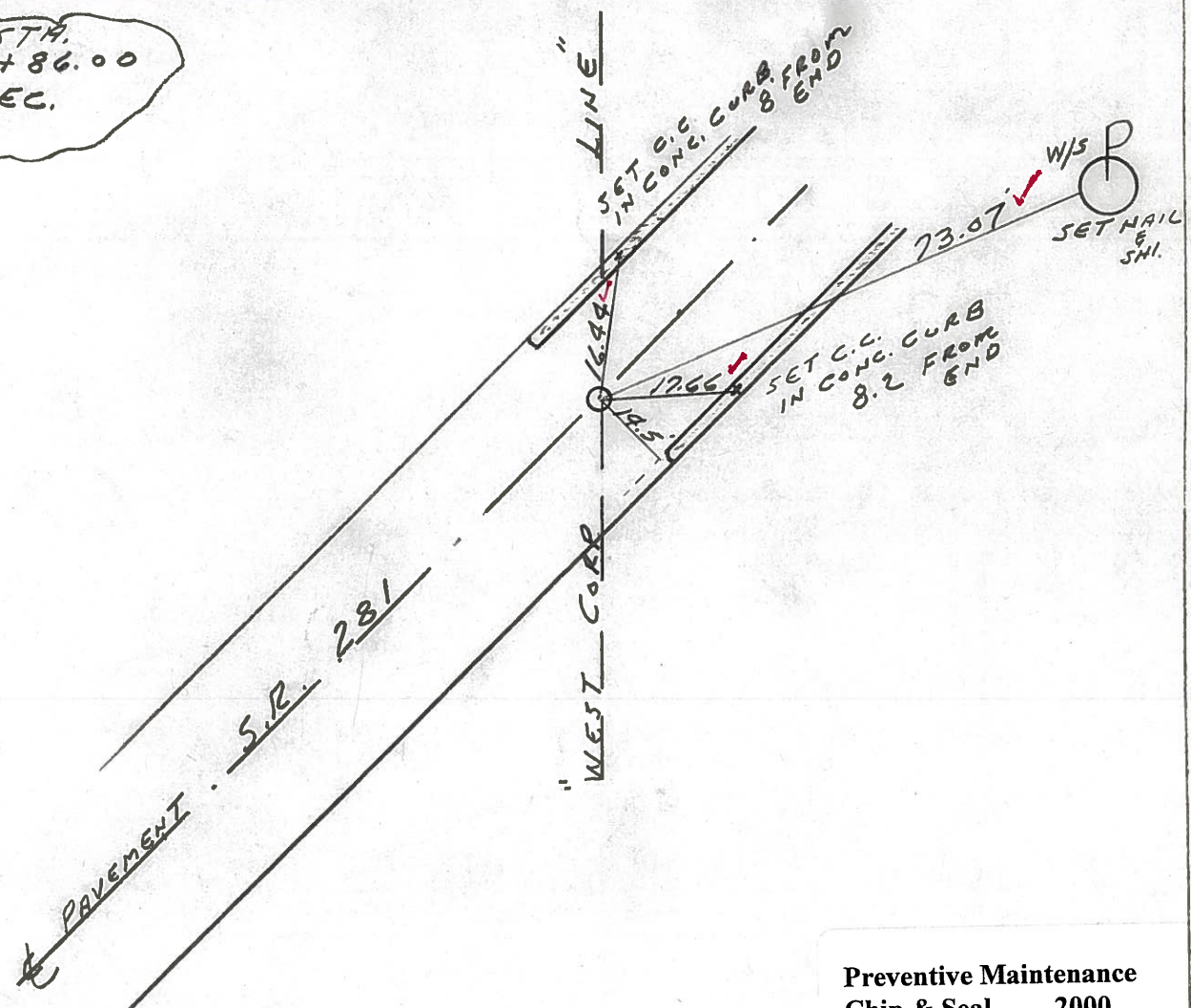

Preventive Maintenance
Chip & Seal 2000
Existing Point Uncovered
Date 7-20-2000

NOTE: CORP LINE STAKED PER PLAN 6-9-93 (SEE FILE WOOD 136)