

O.D.O.T. DISTRICT 2 SURVEY OFFICE (USE ONLY)

PERSONNEL _____

REFERENCE NO. 53

SHEET 45 OF 49

NOTES HUSS

DATE 4/2/12

ROUTE SR 281

H.C. CANTERBURY

WEATHER CLOUDY

COUNTY WOOD

R.C. HARBAUGH

TEMP. 60°

TOWNSHIP MONTGOMERY

SECTION 2

T 4 N R 12 E

TYPE MONUMENT MONBOX

ON SURFACE - ~~BELOW~~ ON

~~LEFT~~ - C PAV'T - RIGHT 2.6'

12.0' TO RT EDGE PAVEMENT

S.L.M. 1301+24

Grid: Northing: 606775.529 Easting: 1711179.888

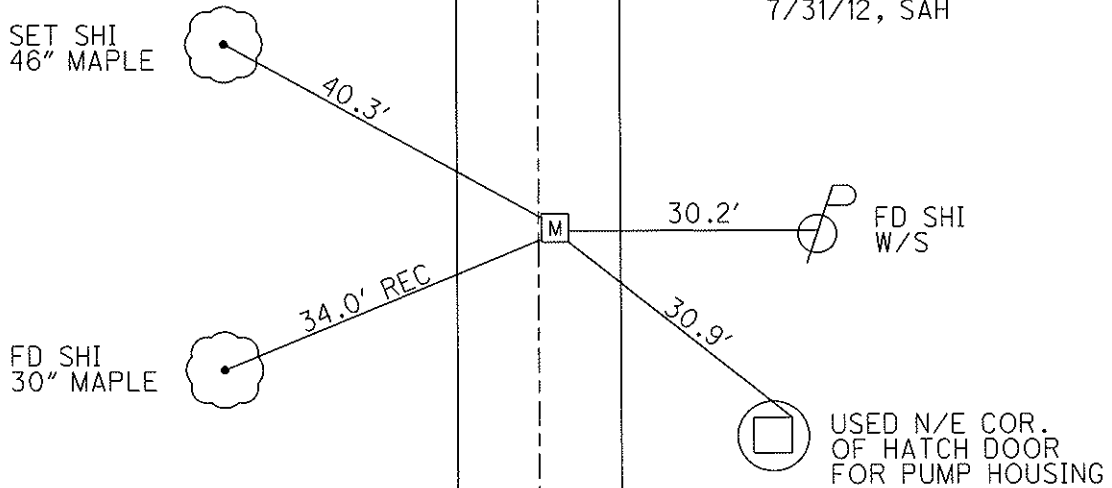
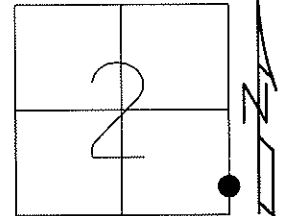

O.D.O.T. DISTRICT 2 SURVEY OFFICE

PERSONNEL

REFERENCE NO. 53

SHEET OF

NOTES LOEHRKE

H.C. JAN DUSEN

R.C. KUSZ

BARNHISEL

DATE 7-30-91

WEATHER Clear

TEMP. +80°

ROUTE S.R. 281

COUNTY WOOD

TOWNSHIP MONTGOMERY

SECTION 2

T4 NR 12 E

TYPE MONUMENT MON. BOX w/NOTCHED RIM

ON SURFACE - BELOW yes

LEFT - 0 PAV'T. - RIGHT 2.6

12.0 TO RT EDGE PAVEMENT

S.L.M. 1301+24

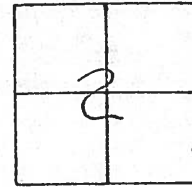

RECORD: 1301+52.68
NORTH CORP. BRADNER

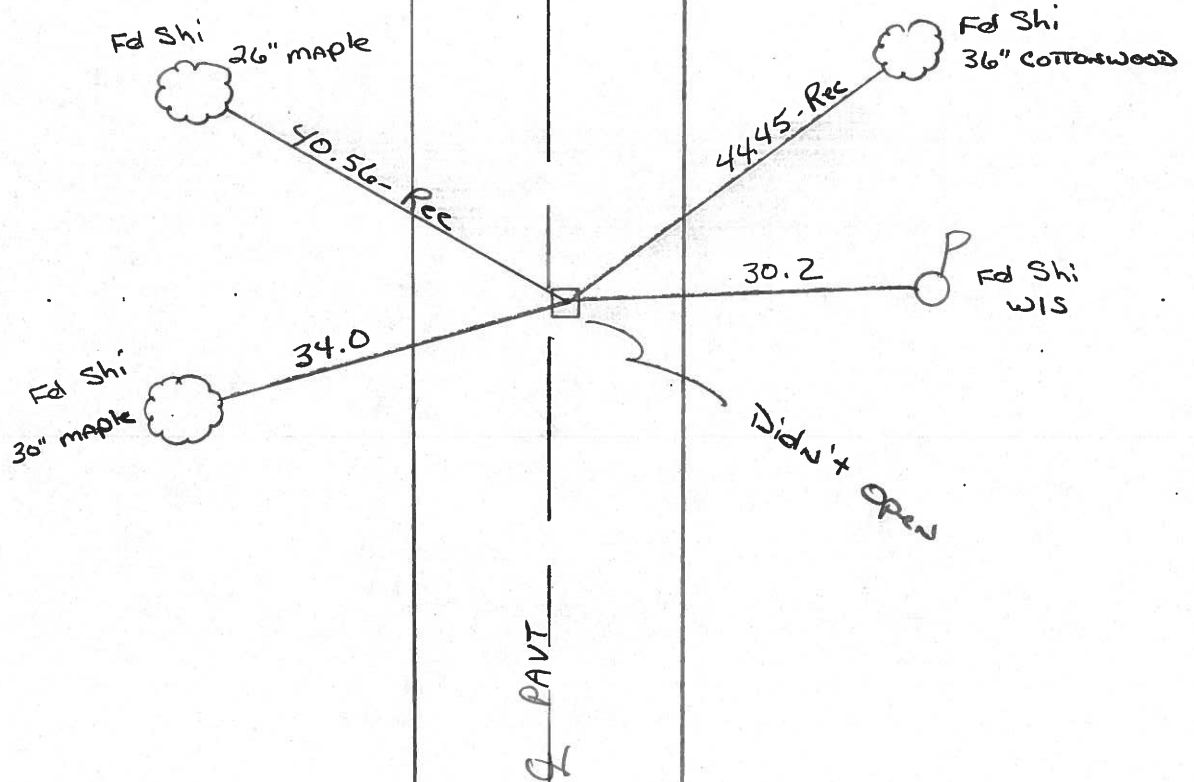

County WOOD S.R. 281

Date 1-18-84

Township MONTGOMERY

Weather SNOW

Section 2 IN BRADNER

Temp. 15°

T4N, R12E

Personnel HOFFMAN

LOEHRKE

HOUSEHOLDER R.C.

BARNHISEL H.C.

53

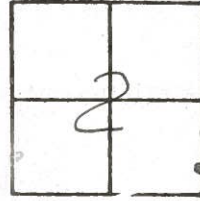

Fd MON. BOX @ SURFACE WITH NOTCHES ON RIM. REF TO "+" MADE ON LID.

SLM 1301+23

2' RT of & PAUT

Record: 1301+52.68
NORTH CORP BRADNER

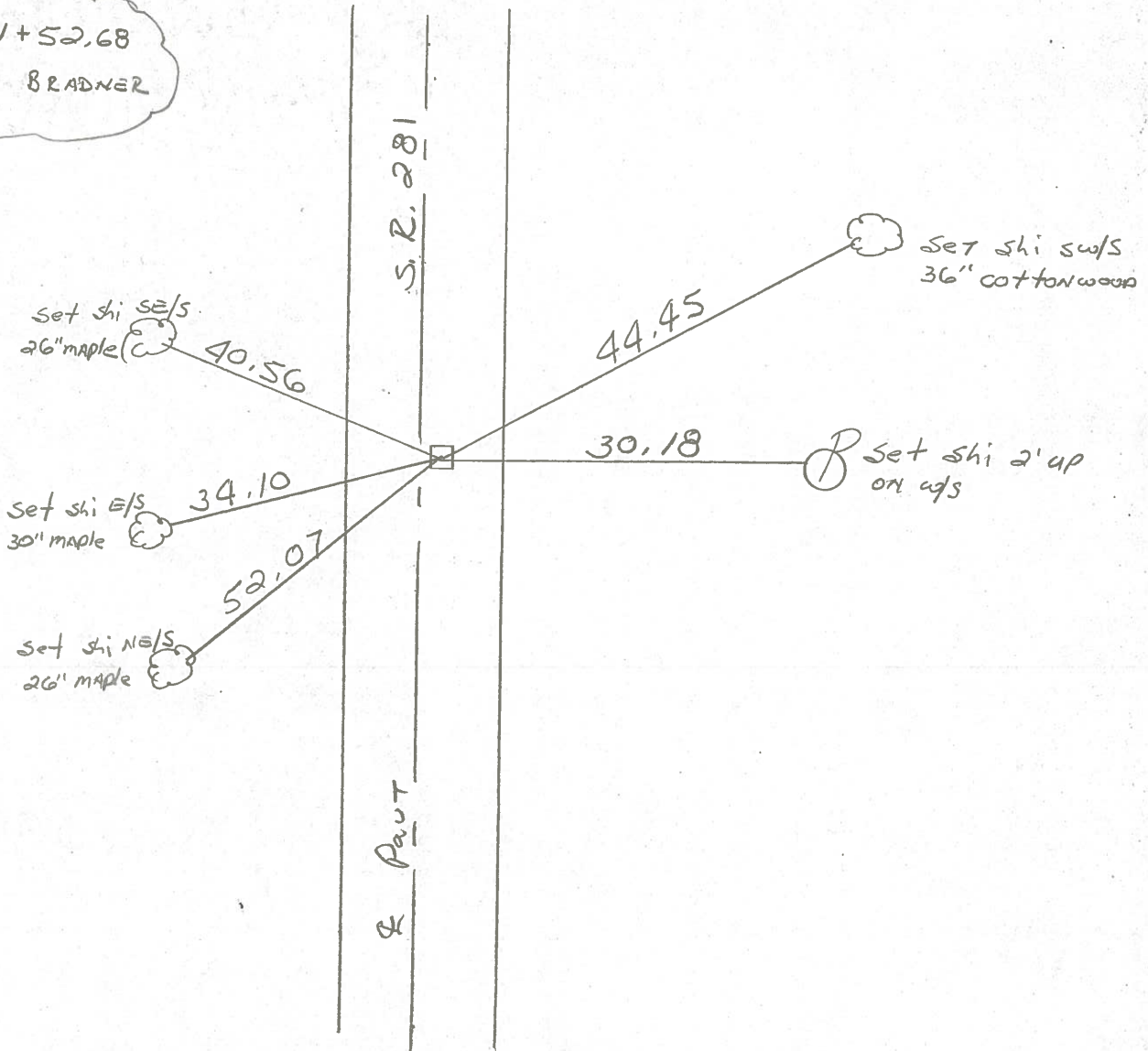

PERSONNEL TITLE PERSONNEL TITLE
BURNSIDE _____
HOFFMAN _____
BOWERS _____
HOLCOMBE _____

COUNTY WOOD DATE 5-7-70
 S. R. #281 WEATHER CLEAR
 SEC. _____ TEMP. +62°

DESCRIPTION CONTROL TIES JOB NO. _____

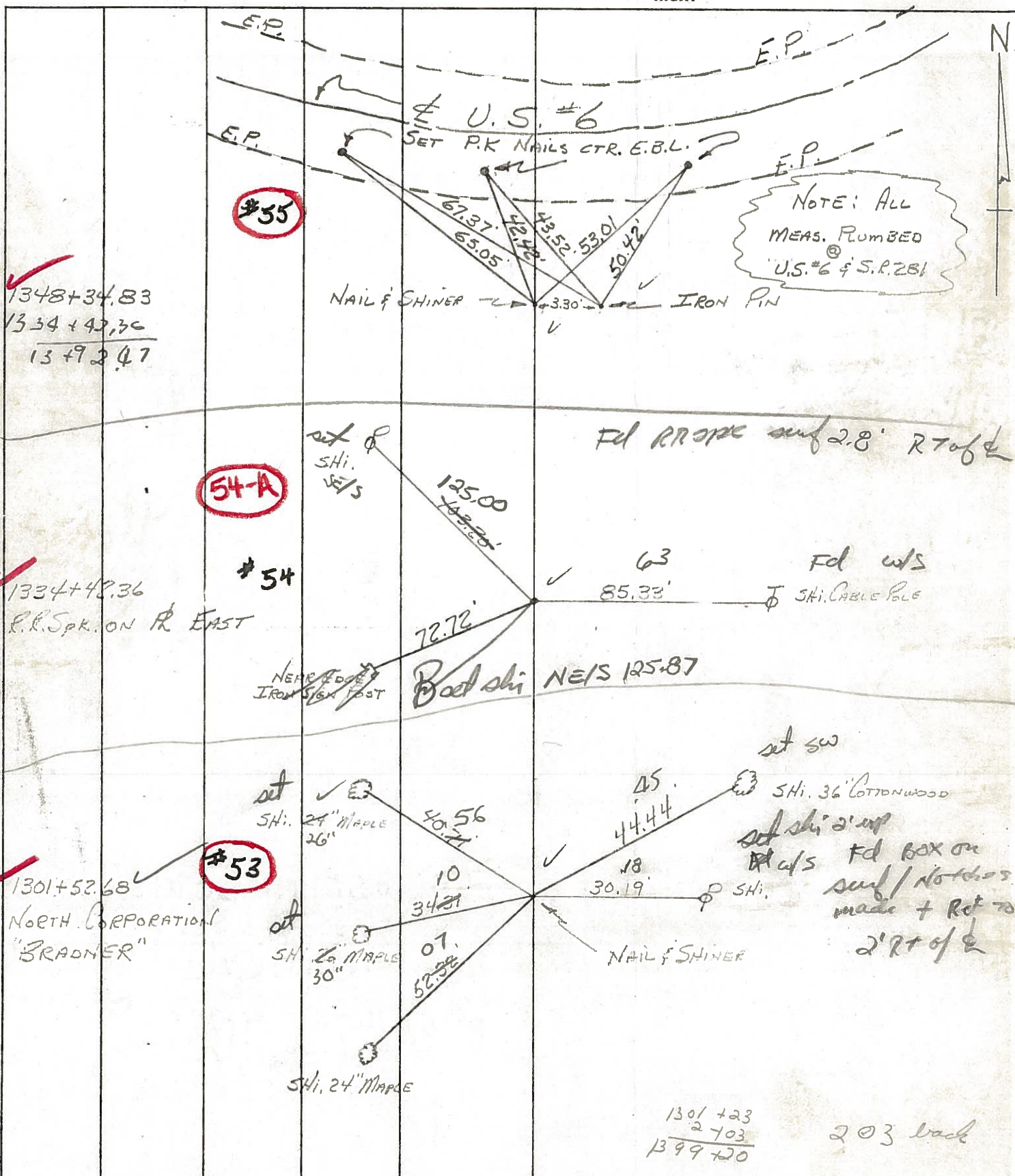

PERSONNEL TITLE PERSONNEL TITLE
BURNSIDE
HOFFMAN
BOWERS
HOLCOMBE

COUNTY WOOD DATE 5-7-70
 S. R. #281 WEATHER CLEAR
 SEC. _____ TEMP. +62°

DESCRIPTION CONTROL TIES JOB NO. _____

