

O.D.O.T. DISTRICT 2 SURVEY OFFICE (USE ONLY)

PERSONNEL _____

REFERENCE NO. 55

SHEET 48 OF 49

NOTES HUSS

DATE 4/12/12

ROUTE SR 281

H.C. CANTERBURY

WEATHER CLEAR

COUNTY WOOD

R.C. HUSS

TEMP. 58°

TOWNSHIP MONTGOMERY

SECTION 2

T 4 N R 12 E

TYPE MONUMENT MONBOX

ON SURFACE - ~~BELOW~~ ON

LEFT - ☉ PAV'T - RIGHT ON

- TO - EDGE PAVEMENT

S.L.M. 1348+06

Grid: Northing: 611454.072 Easting: 1711343.283

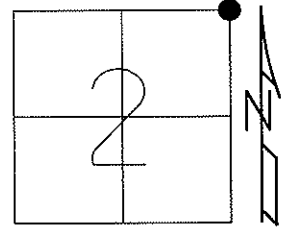

RECORD: 1348+34.83
 FD 8/9/10, SAH
 GPS, REF55, 11/22/10
 FINAL REF55
 7/31/12, SAH

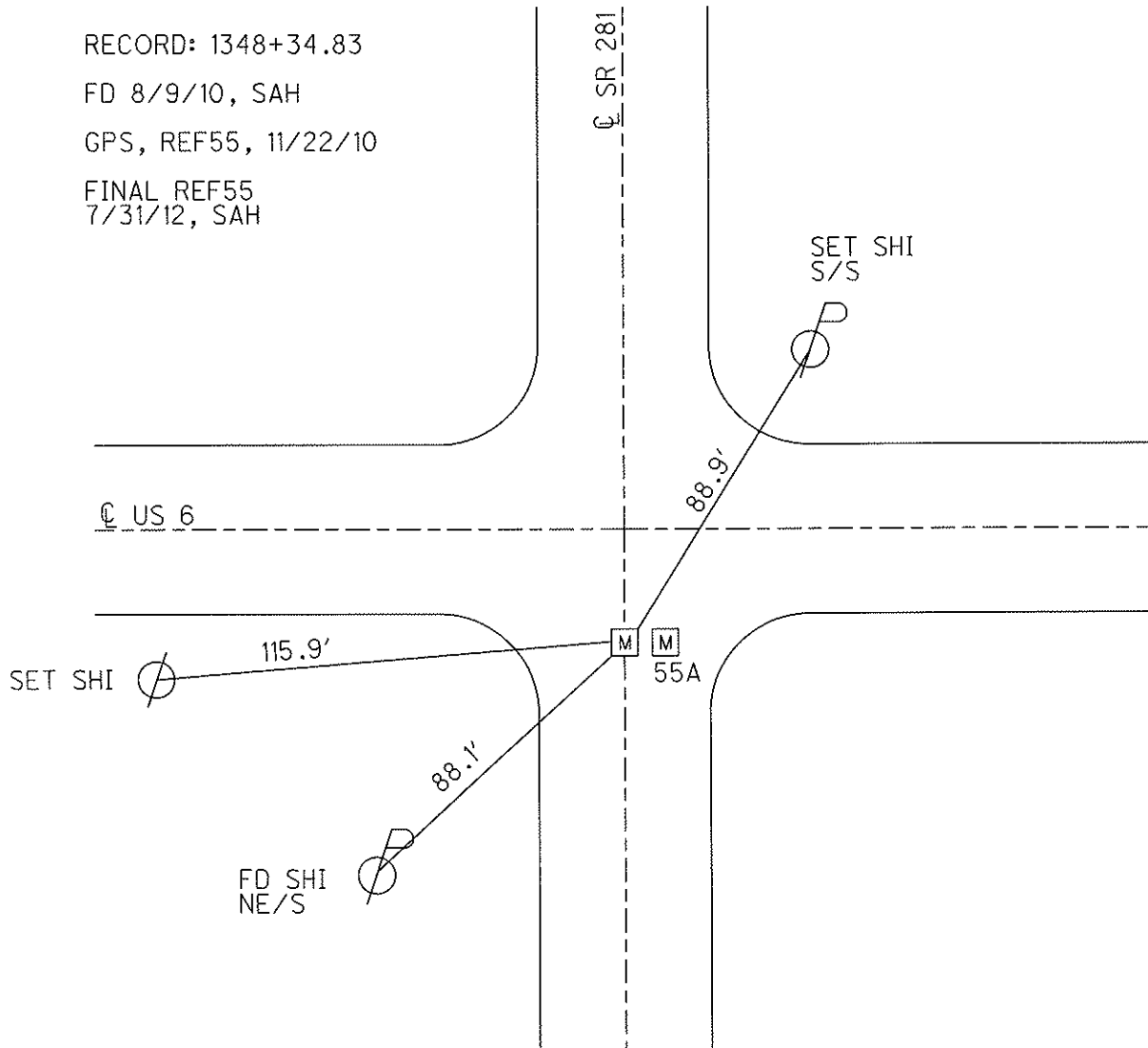

O.D.O.T. DISTRICT 2 SURVEY OFFICE

PERSONNEL

REFERENCE NO. 55

SHEET OF

NOTES LOEHAKÉ

H.C. VAN DUSEN

R.C. KUSZ

BAERNHISEL

DATE 7-30-91

WEATHER clear

TEMP. +80°

ROUTE S.R. 281

COUNTY WOOD

TOWNSHIP MONTGOMERY

SECTION 2

T 4 N R 12 E

TYPE MONUMENT Z-MON. BOXES

ON SURFACE - BELOW YES

LEFT - ℄ PAV'T. - RIGHT LOW ℄ 281, other 3.3' East

- TO - EDGE PAVEMENT

S.L.M. 1348+06

55

55-A

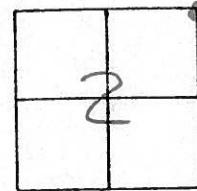

RECORD: 1348+34.83

REF. TO CENTER OF LIDS.
No Notches

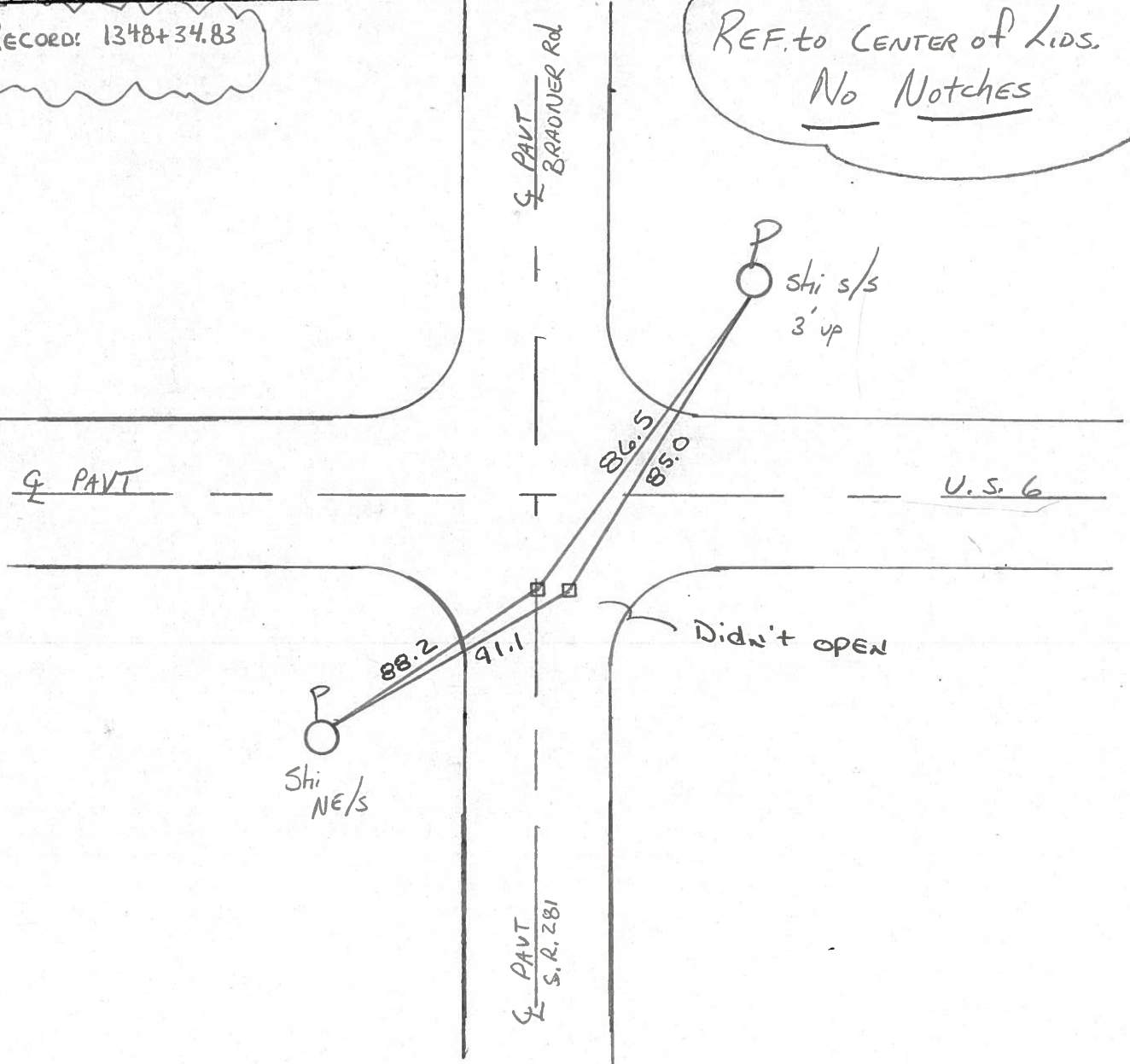

County WOOD S.R. 281

Date 1-18-84

Township MONTGOMERY

Weather snow

Section 2

Temp. 15°

T4N, R12E

Personnel HOFFMAN

LOEHRKE

HOUSEHOLDER R.C.

BARNHISEL H.C.

#55

55-A

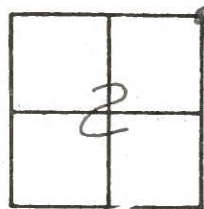

Fd 2 MON. BOXES AT SURFACE
ONE IS ON & PAUT SR281
SECOND IS 3.3' EAST OF FIRST

SLM 1348+04

Record:

1348+34.83

USED CTR of MON LIDS
FOR REF. NO NOTICES
OR "T"'S FOUND. DID NOT
OPEN BOXES

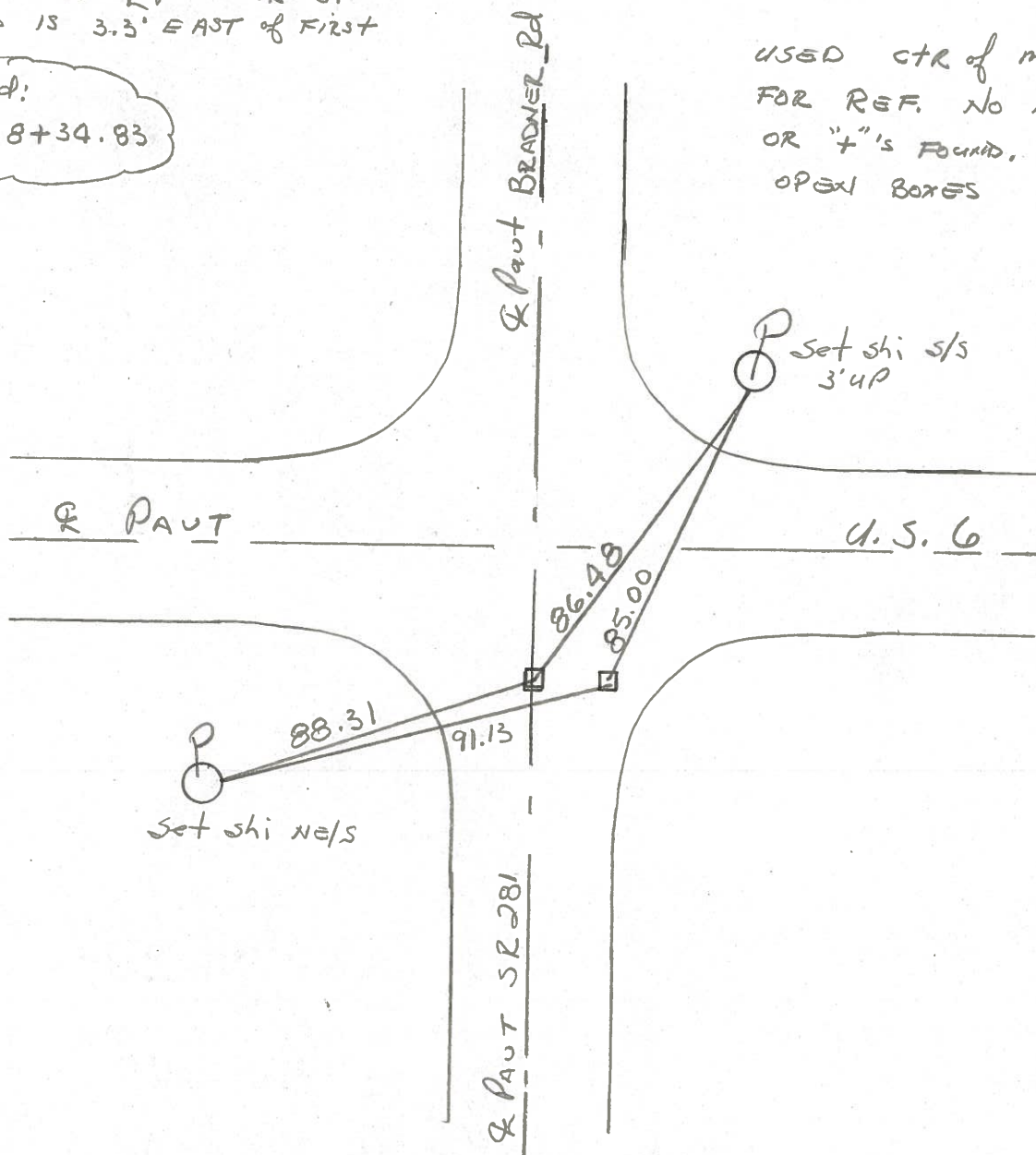

PERSONNEL BURNSIDE TITLE _____ PERSONNEL HOFFMAN TITLE _____ COUNTY WOOD DATE 5-7-70
BOWERS _____ S. R. #281 WEATHER CLEAR
HOLCOMBE _____ SEC. _____ TEMP. +62°

DESCRIPTION CONTROL TIES LEFT _____ CENTER LINE _____ RIGHT _____ JOB NO. _____

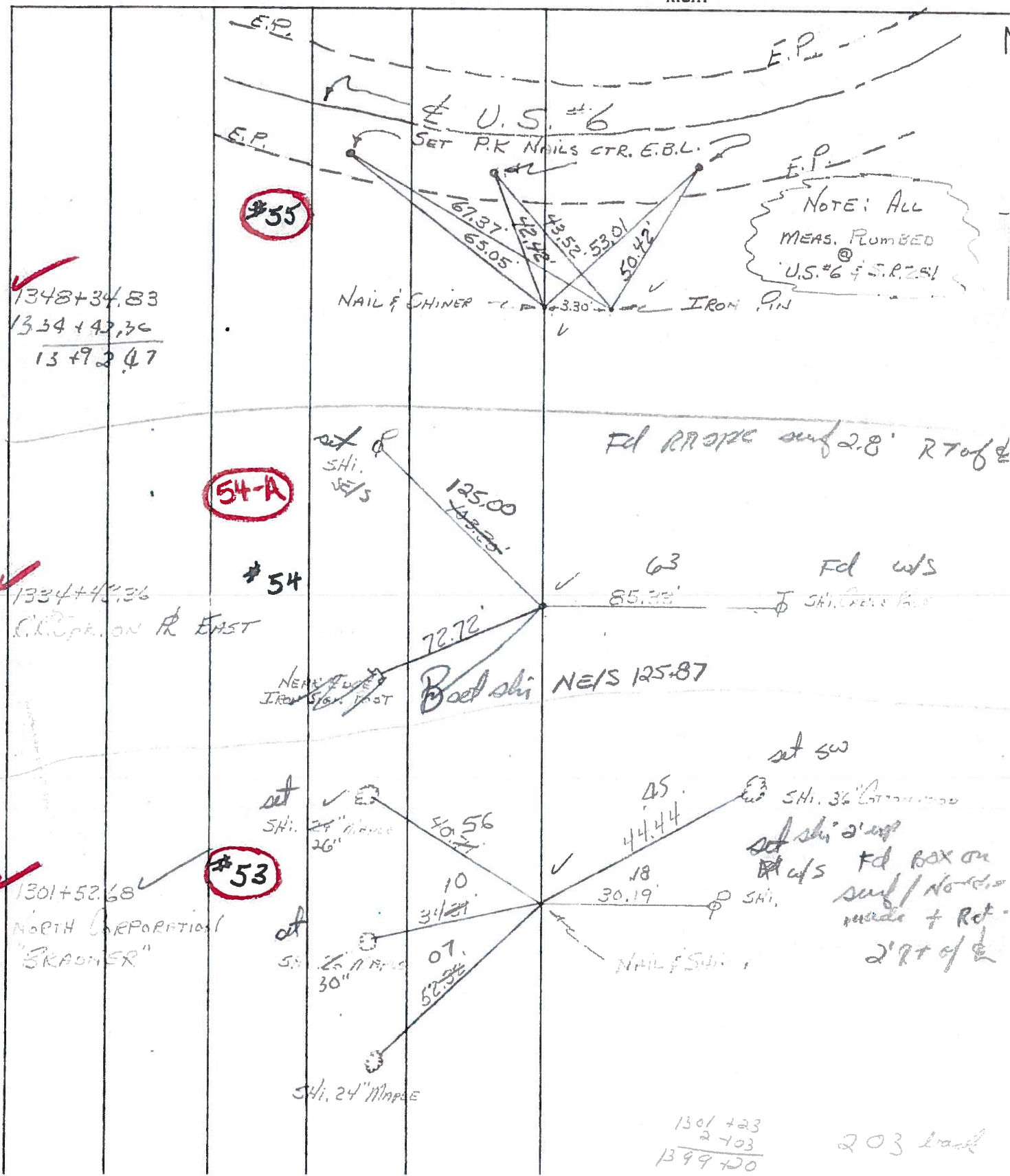

PERSONNEL	TITLE	PERSONNEL	TITLE
BURNSIDE			
HOFFMAN			
BOWERS			
HOLCOMBE			

COUNTY WOOD DATE 5-7-70

S. R. #281 WEATHER CLEAR

SEC. _____ TEMP. +62°

DESCRIPTION CONTROL TIES JOB NO. _____

