

O.D.O.T. DISTRICT 2 SURVEY OFFICE (USE ONLY)

PERSONNEL	REFERENCE NO. <u>55 A</u>	SHEET <u>49</u> OF <u>49</u>
NOTES <u>HUSS</u>	DATE <u>4/12/12</u>	ROUTE <u>SR 281</u>
H.C. <u>CANTERBURY</u>	WEATHER <u>CLEAR</u>	COUNTY <u>WOOD</u>
R.C. <u>HUSS</u>	TEMP. <u>58°</u>	TOWNSHIP <u>MONTGOMERY</u>
		SECTION <u>2</u>
		T <u>4</u> N R <u>12</u> E

TYPE MONUMENT MONBOX
 ON SURFACE - ~~BELOW~~ ON
~~LEFT~~ - ℄ PAV'T - RIGHT 3.3'
- TO - EDGE PAVEMENT
 S.L.M. 1348+06

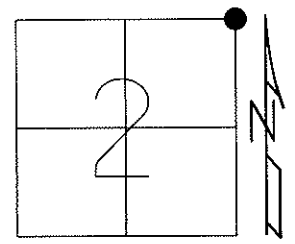

Grid: Northing: 611454.149 Easting: 1711343.283

RECORD: 1348+34.83
 FD 8/9/10, SAH
 COULD NOT OPEN LID.
 SHOT TOP CTR.OF MONBOX
 GPS, REFA55, 11/22/10
 FINAL REFA55
 7/31/12, SAH

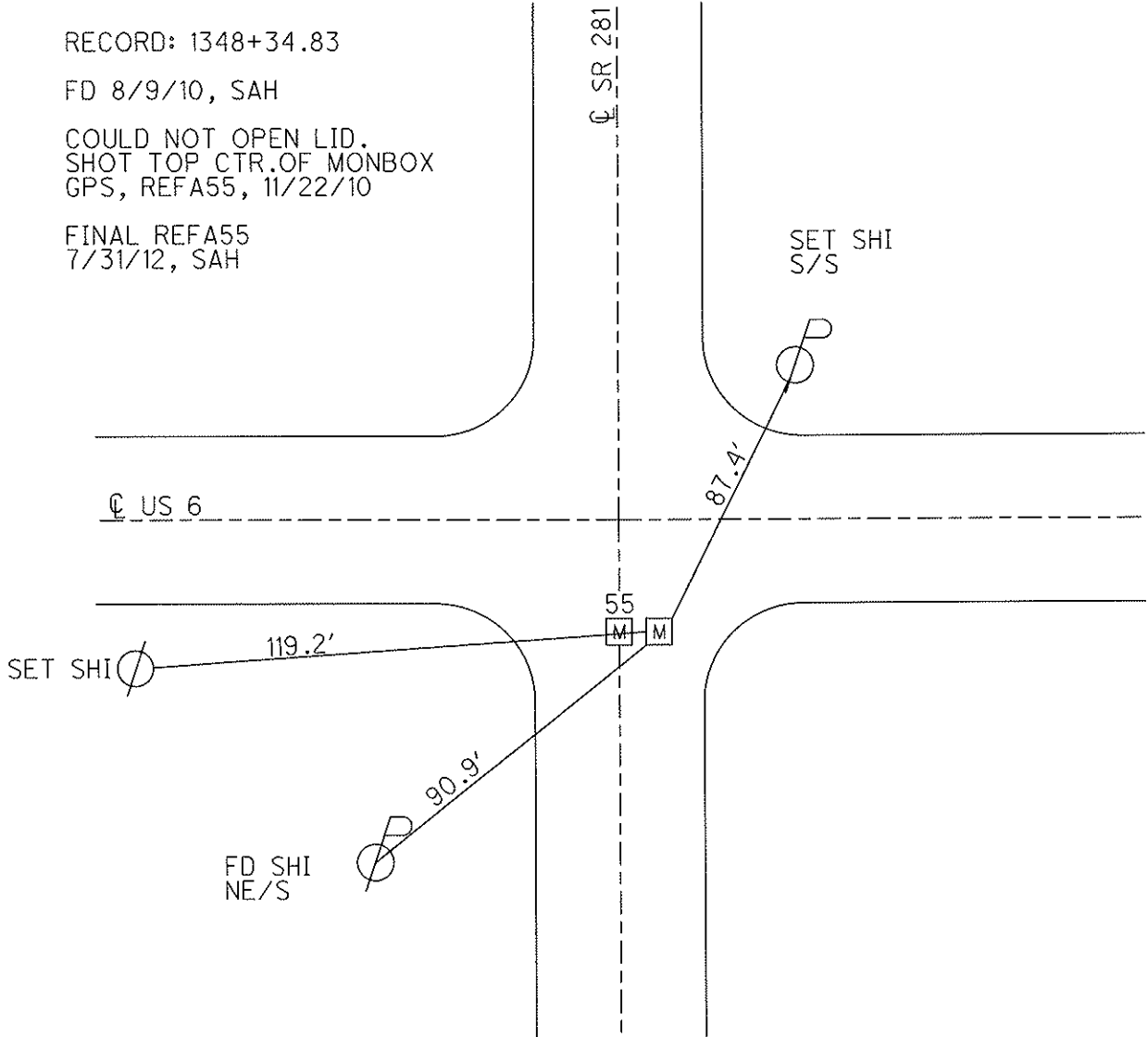

O.D.O.T. DISTRICT 2 SURVEY OFFICE

PERSONNEL

REFERENCE NO. 55

SHEET OF

NOTES LOEHAKE

H.C. VAN DUSEN

R.C. KUSZ

BARNHISEL

DATE 7-30-91

WEATHER clear

TEMP. +80°

ROUTE S.R. 281

COUNTY WOOD

TOWNSHIP MONTGOMERY

SECTION 2

T 4 N R 12 E

TYPE MONUMENT Z-Mon. Boxes

ON SURFACE - BELOW YES

LEFT - ☉ PAV'T. - RIGHT LOW 4 281 other 3.3' East

- TO - EDGE PAVEMENT

S.L.M. 1348+06

55

55-A

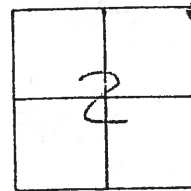

Records: 1348+34.83

REF. to CENTER of LIDS.
No Notches

♀ PAVT

♀ PAVT
BRADNER Rd

P
shi s/s
3' up

86.5
85.0

U.S. 6

P
shi
NE/s

88.2

91.1

Didn't open

♀ PAVT
S.R. 281

County Wood S.R. 281

Date 1-18-84

Township MONTGOMERY

Weather SNOW

Section 2

Temp. 15°

T4N, R12E

Personnel HOFFMAN

LOEHRKE

HOUSEHOLDER R.C.

BARNHISEL H.C.

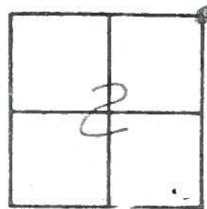

#55
55-A

Fd 2 MON. BOXES AT SURFACE
ONE IS ON & PART SR281
SECOND IS 3.3' EAST OF FIRST

SLM 1348+04

Record:

1348+34.83

USED CTR of MON LIDS
FOR REF. NO NOTICES
OR "+"s FOUND. DID NOT
OPEN BOXES

