

O.D.O.T. DISTRICT 2 SURVEY OFFICE (USE ONLY)

PERSONNEL _____ REFERENCE NO. 2 B SHEET 3 OF 5

NOTES RHOADES DATE 8/5/13 ROUTE SR 420
 H.C. CODER WEATHER FAIR COUNTY WOOD
 R.C. RHOADES TEMP. 74° TOWNSHIP LAKE
 _____ SECTION 34
 _____ T 7 N R 12 E

TYPE MONUMENT MONBOX
 ON SURFACE - ~~BELOW~~ ON _____
~~LEFT~~ - Q PAV'T - RIGHT 157.42'
 - TO - EDGE PAVEMENT
 S.L.M. 104+48.40

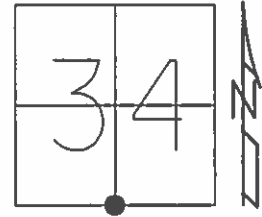

Grid: Northing: 674802.643 Easting: 1704841.659

RECORD:
 FD MONBOX 2B
 5/17/89
 MONBOX WAS
 NOT RAISED
 8/2/89, IS
 FD MONBOX
 W- 3/4" IPIN
 GPS, REF8
 1/10/12, RJL
 FD MONBOX
 SEC2
 6/25/14, DCH

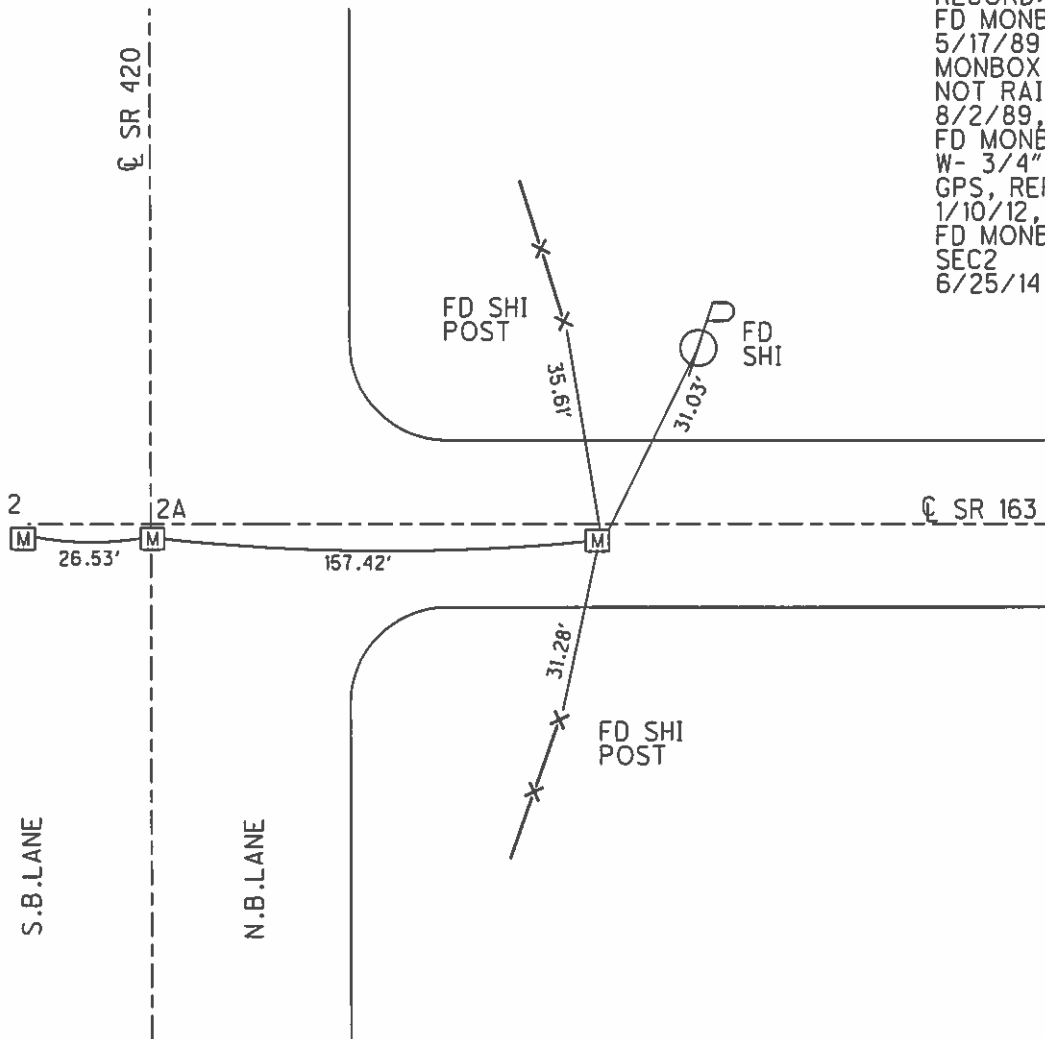

O.D.O.T. DISTRICT 2 SURVEY OFFICE

PERSONNEL

REFERENCE NO. 2

SHEET OF

NOTES LOEHRKE

H.C. ROUSOS

R.C. CANTERBURY

DATE 11-13-96

WEATHER FAIR

TEMP. +30°F

ROUTE S.R. 420

COUNTY Wood

TOWNSHIP TROY

SECTION 3

T 6 N 12 E

TYPE MONUMENT 3 Mon Boxes
 ON SURFACE - ~~BELOW~~ Yes
 LEFT- & PAV'T. - RIGHT
 TO EDGE PAVEMENT
 S.L.M. 2+638.960

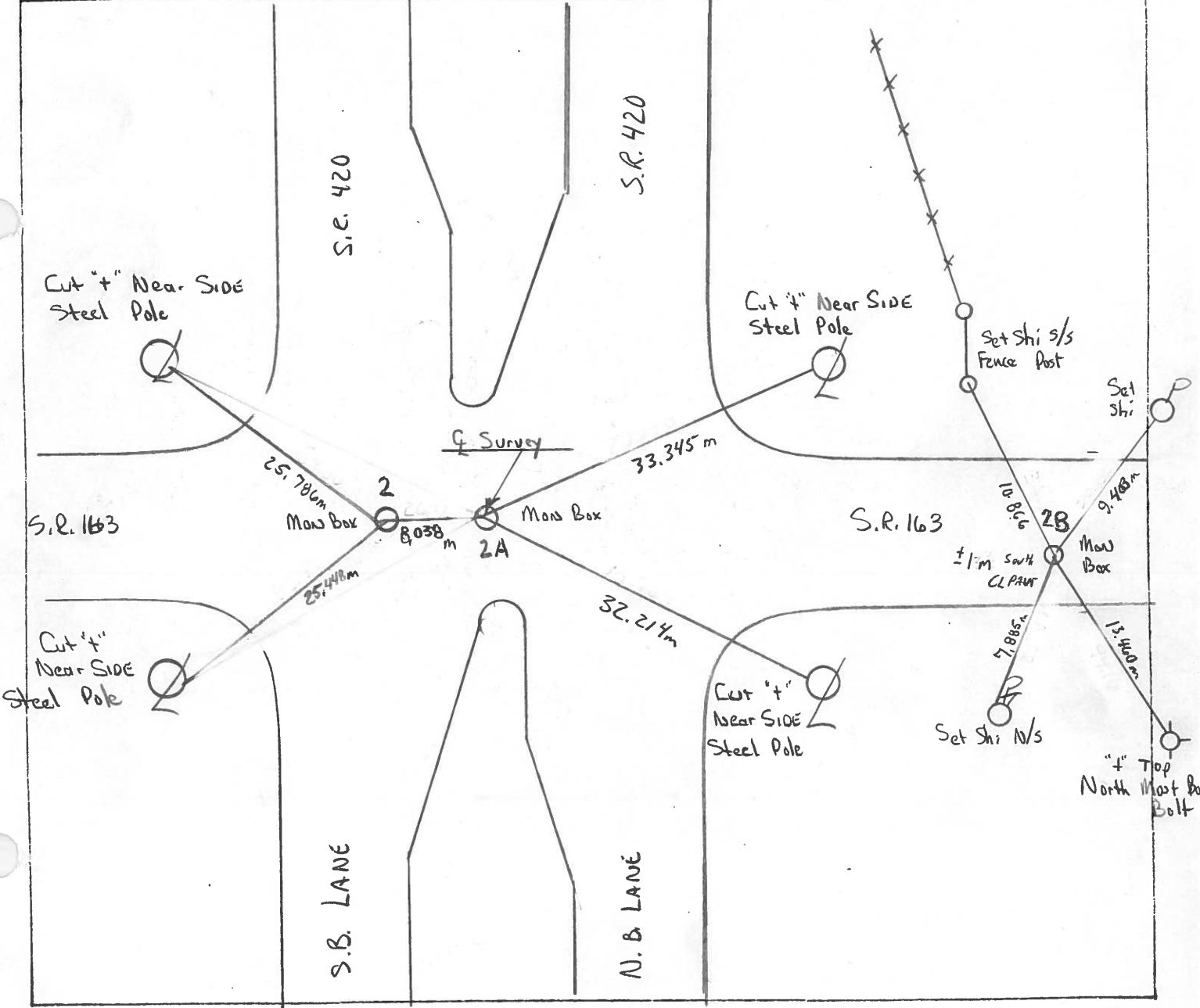
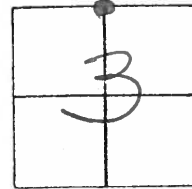

PERSONNEL	TITLE	PERSONNEL	TITLE
<u>D. Morrison</u>			
<u>Fowers</u>			
<u>Halcombe</u>			

COUNTY Wood DATE Aug. 6, 1970
 S. R. # 420 WEATHER Pt. Cloudy
 SEC. 45th 20 to Turnpike TEMP. +75°

DESCRIPTION Ties To Control Points on Tol. - Det. Elevation JOB NO. _____

