

Station	Standard Monument Assembly
485260	1
56445	1
434088	1
442844	1

CENTERLINE SURVEY PLAT
WOODVILLE AND WILLISTON ROADS
ROUTE 51 SECTION (157-175)
ROUTE 579 SECTION 0.01
VILLAGE OF NORTHWOOD T8N R12E SECTION 34
LAKE TOWNSHIP T7N R12E SECTION 3
WOOD COUNTY, OHIO

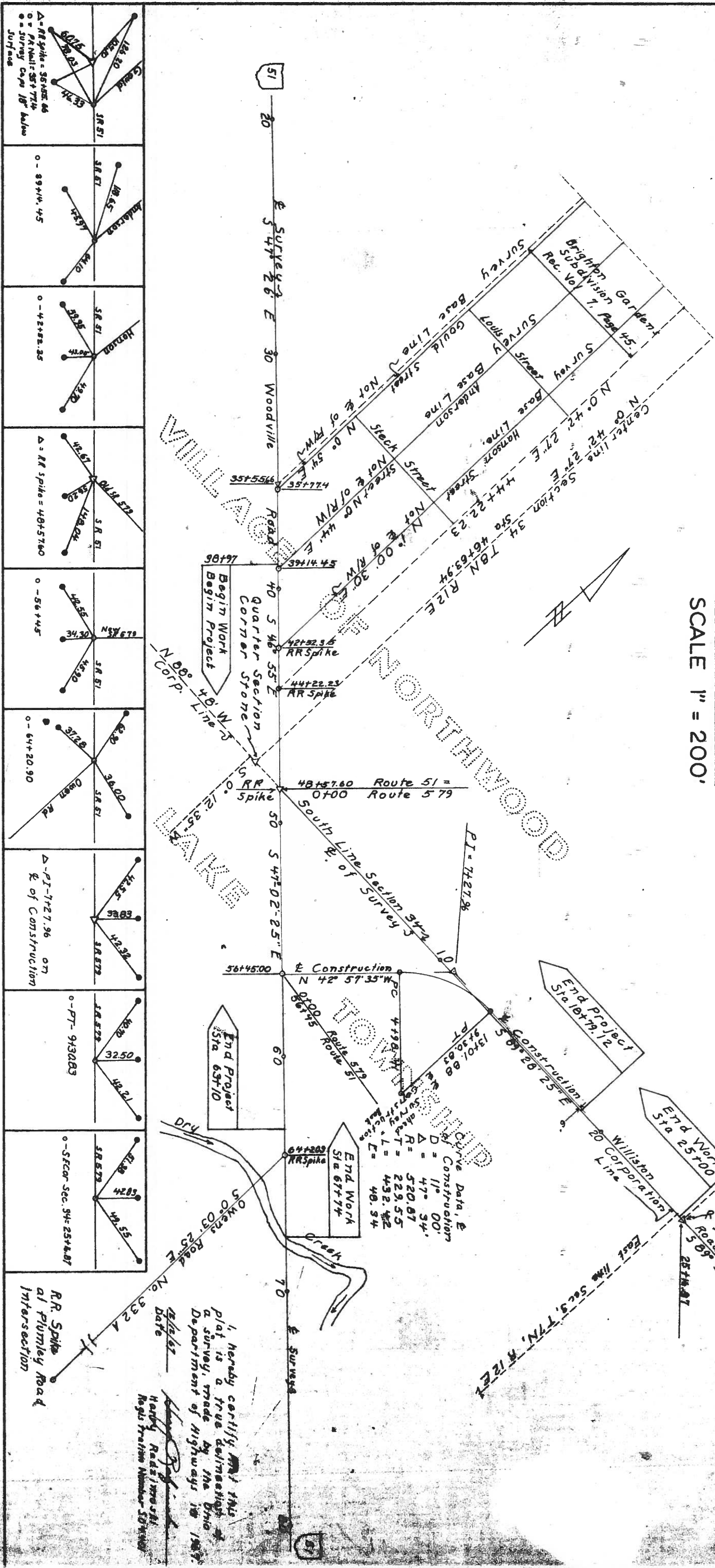

Δ - RR Spike = 35752.06 0 - RR Nail = 55177.4 0 - Survey Cap = 18' Radius Surface	0 - 8944.45	0 - 4252.35	Δ - RR Spike = 40576.0	0 - 56445	0 - 6420.90	Δ - PT - 7427.96 E of Construction	0 - PT - 943083	0 - Section Sec. 34 = 2514.87	RR Spike at Plumley Road Intersection

VILLAGE OF NORTHWOOD
 LAKE TOWNSHIP

Signed 12-13-1961
 Date 12-13-1961
 Raymond H. Rice
 Division Deputy Director
 Professional Engineer
 Registration Number E00866

WOO 51 (157-175)
 WOO 579 (0.01)

I, hereby certify that this
 plat is a true delineation of
 a survey, made by the Ohio
 Department of Highways in 1961.
 Date 12-13-1961
 Harry Radtke
 Reg. Traffic Number 10490

PROPERTY MAP

ROUTE 51 SEC. 157 ROUTE 579 SEC. 0.01
VILLAGE OF NORTHWOOD and LAKE TOWNSHIP
WOOD COUNTY, OHIO

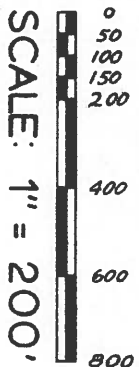

Parcel No.	Lot No.
10	1-37-38
11A	36
13	74-75-76-77-78
14	117-118
14A	119-120-121
15	163-164-165-166

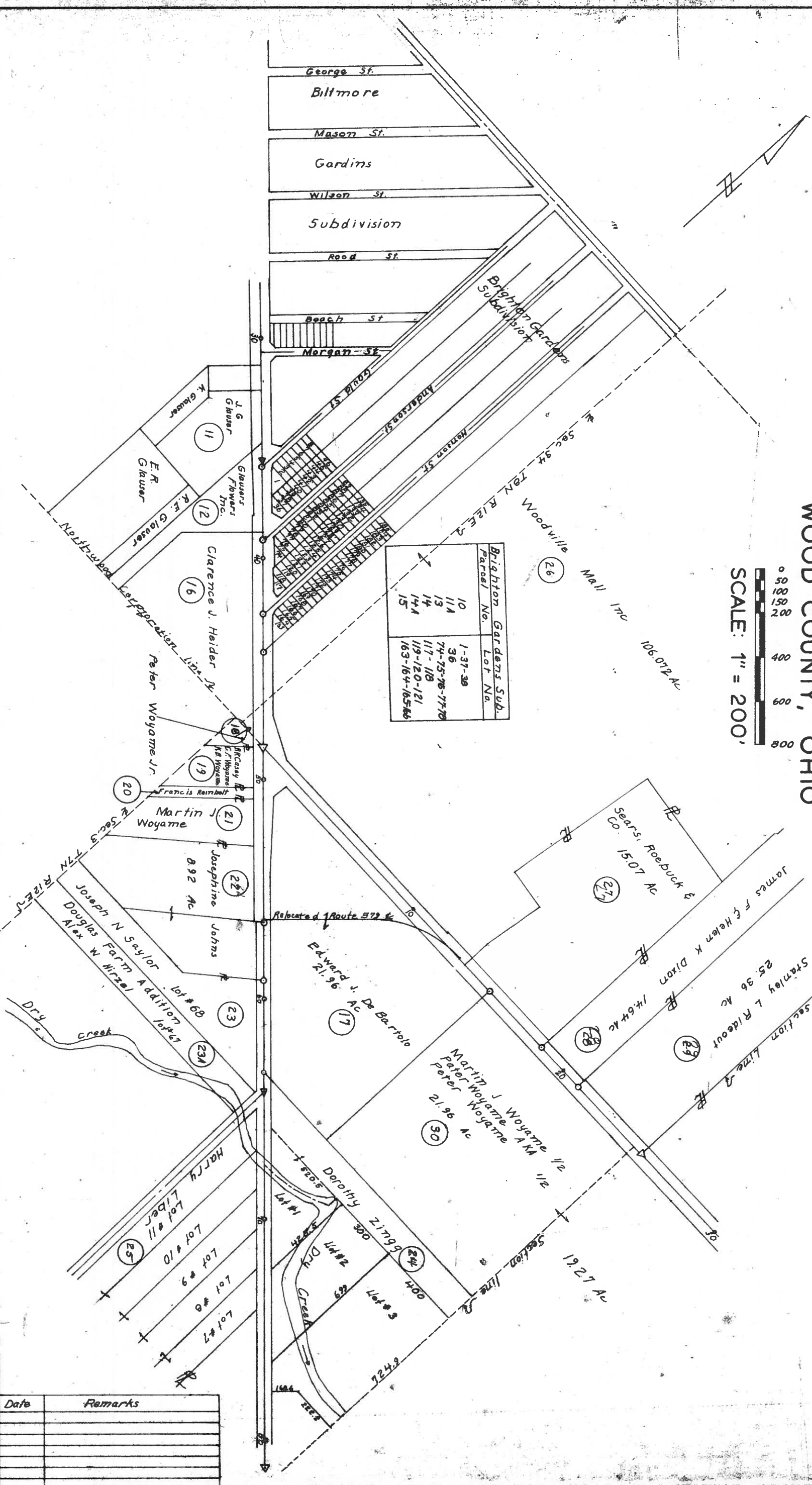

Date	Remarks

FED. NO. 2
 STATE OHIO
 PROJECT
 W00 51 Sec 157-175
 W00 579 Sec 0.01



WOOD COUNTY OHIO Number of Owners

SUMMARY OF ADDITIONAL RIGHT-OF-WAY REQUIRED

Parcel No.	Sheet No.	Owner	Deed		Deed Area	Total PFO	Total Take		PFO in Take		Net Take		Buildings or Structures	Net Residue		Remarks
			Vol.	Page			Acres	Sq Ft	Acres	Sq Ft	Acres	Sq Ft				
10		Mabel Frederick	210	375			0.00									
			187	536												
			187	536												
11		John G. Glauser					0.00									
11A		John G. Glauser & Ernest R. Glauser	253	627			0.00									
12		Glauser's Flowers Inc.	429	395			0.00									
13		George H. Dalling & Augusta Dalling	201	521	1579235	997018		299094								Deed Area Corrected
			213	358												
14WD		George Hasenfratz & Marie Hasenfratz	264	58	693355	82715		693355		832.71						Deed Area Corrected
14A		Mona M. Sahr	239	463			12255									Deed Area Corrected
			239	465												
15WD		Angelo Tallendo	430	548	11396008	751256		9,09091		23562						Deed Area Corrected
			430	181			772.0									
			333	414												
16		Clarence J. Heider	387	414	68412	1822.4	1.090	4744367	0.835	3436.1	0.255	1109557				
17		Edward J. DeBartolo	448	785	2196A	2674A	5.427		1.779		3.648			3.47	12.17	
			448	787												
			448	788												
			448	789												
18		Peter Woyame Jr.	374	65	0585A	0.178A	0.213	928128	0.179	779826	0.034A	1483.02				0.372A
18WD			375	28			1862.00									
19		Ruth P. Casey & Charles F. Woyame & Kenneth B. Woyame	423	416	1479A	0.189A	0.231	10,0496	0.189	822195	0.042	1827.10				1.248A
20		Frances Reinbolt	374	64	0587A	0.055A	0.067	2928.75	0.055	239625	0.012	532.50				0.590A
21		Martin J. Woyame	374	66	2492A	0.185	0.229	998899	0.185	8,06445	0.044	1924.54				2.263A
22		Josephine Johns	444	453	892A	0.556A	0.917	39935.75	0.556	24225.41	0.361	15,710.34				8.003A
23		Joseph W. Saylor & Anna Mae Saylor	415	20	5.30	0.428	0.670	29,182.57	0.428	8,643.14	0.242	10,538.91	1			4.630
23WD							2,114.00									
23A		Alex W. Higzel et al	429	482	4.00	0.091	0.041	1774.55	0.031	1338.60	0.010	435.95				3.899
24		Dorothy Zingg	378	348			4.5	0.272	0.632	25332.71	0.272	11,948.95				3.868
			339	620												
			339	618												

PROJ. NO. 2
 STATE OHIO
 PROJECT
 WOOD 51 (157-175)
 WOOD 579 0.01



Date	Remarks
2/13/68	Revision Drawl-23A Alex W. Higzel

E. U. B Church

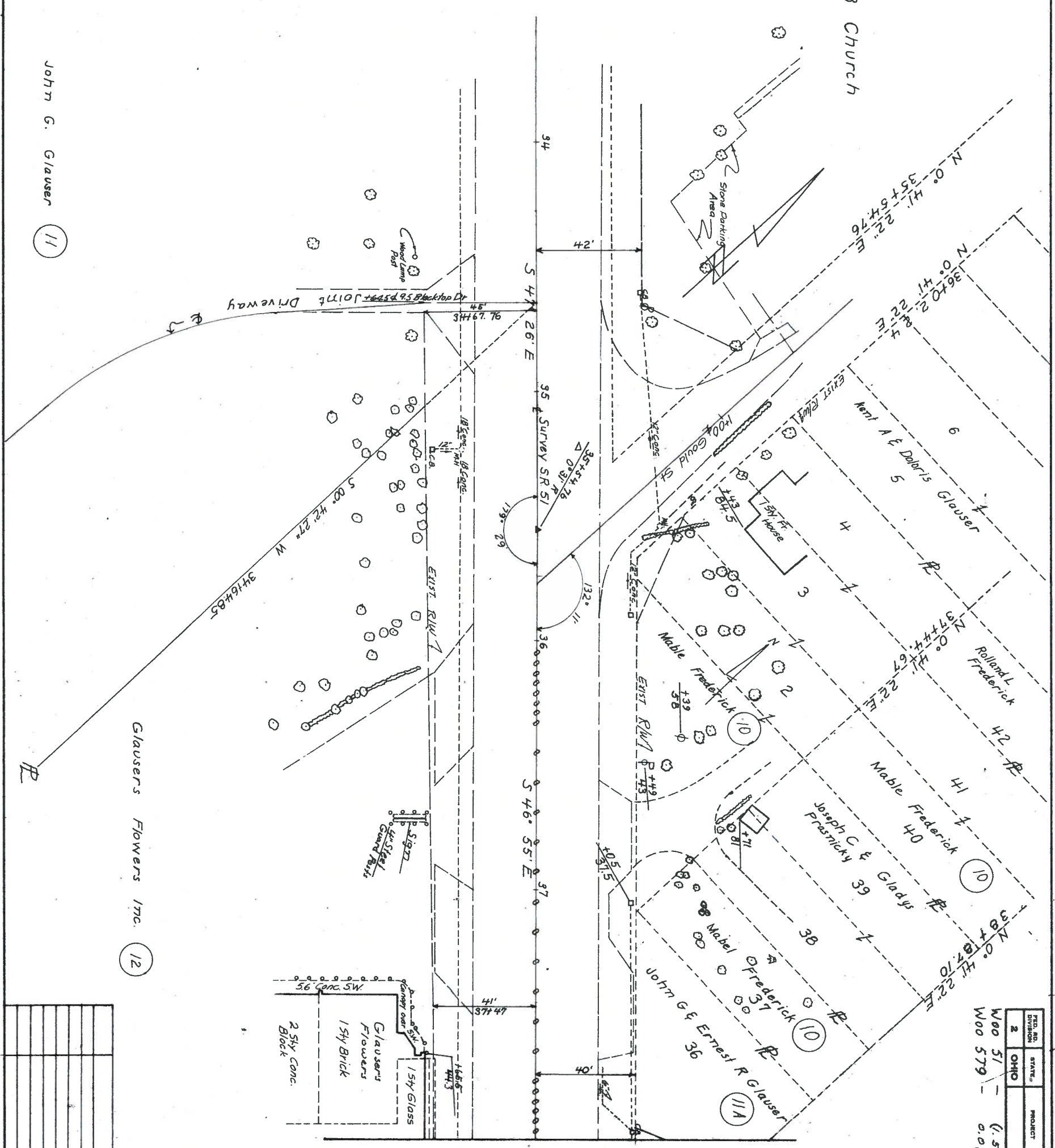

John G. Glauser

(11)

Glausers Flowers Inc.

(12)

RW 34700 TO 38700

FILE NO.	STATE	PROJECT
2	OHIO	

W00 51
W00 579 - (1.57-1.75)
0.01

65
75
5

BEGIN SHEET STA. 44+00

END SHEET STA. 50+00

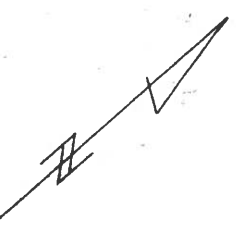

Woodville Mall Inc.
 (26)
 Deed Area 106.072
 Total PRO 1.786
 26.7 Take 0.879
 Total Take 0.372
 PRO in Take 1.251
 Net Take 0.849
 Net Residue left 103.884

Deed Area 106.072
 Total PRO 1.786
 26.7 Take 0.879
 Total Take 0.372
 PRO in Take 1.251
 Net Take 0.849
 Net Residue left 103.884

FILE NO.	STATE	PROJECT
2	OHIO	

W00-51 (1.57-1.75)
 W00-579 0.01

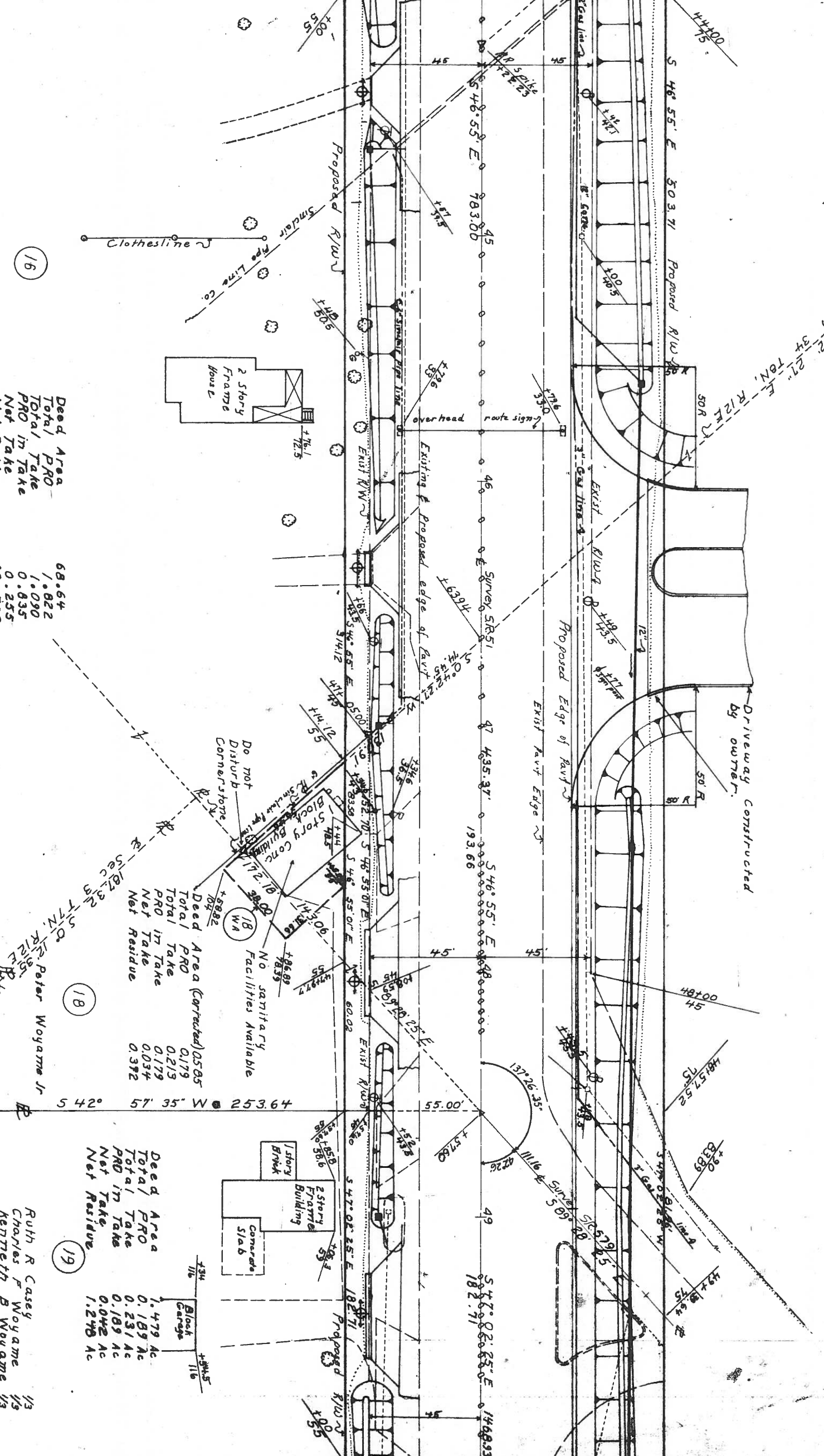

Clarence J. Heider
 (16)
 Deed Area 68.64
 Total PRO 1.082
 PRO in Take 0.035
 Net Take 0.255
 Net Residue 66.563

68.64
 1.082
 0.035
 0.255
 66.563

Do not Disturb Cornerstone
 3 Story Corc Block Building
 No sanitary Facilities Available
 Deed Area (Corrected) 0.505
 Total PRO 0.179
 Total Take 0.213
 PRO in Take 0.179
 Net Take 0.034
 Net Residue 0.372

Ruth R Casey 1/3
 Charles F Woyame 1/3
 Kenneth B Woyame 1/3
 (19)
 Deed Area 1.479 Ac
 Total PRO 0.189 Ac
 Total Take 0.231 Ac
 PRO in Take 0.189 Ac
 Net Take 0.042 Ac
 Net Residue 1.248 Ac

1.479 Ac
 0.189 Ac
 0.231 Ac
 0.189 Ac
 0.042 Ac
 1.248 Ac

R/W STATION 44+00 TO 50+00

BEGIN SHEET STA. 50+00

END SHEET STA. 56+00

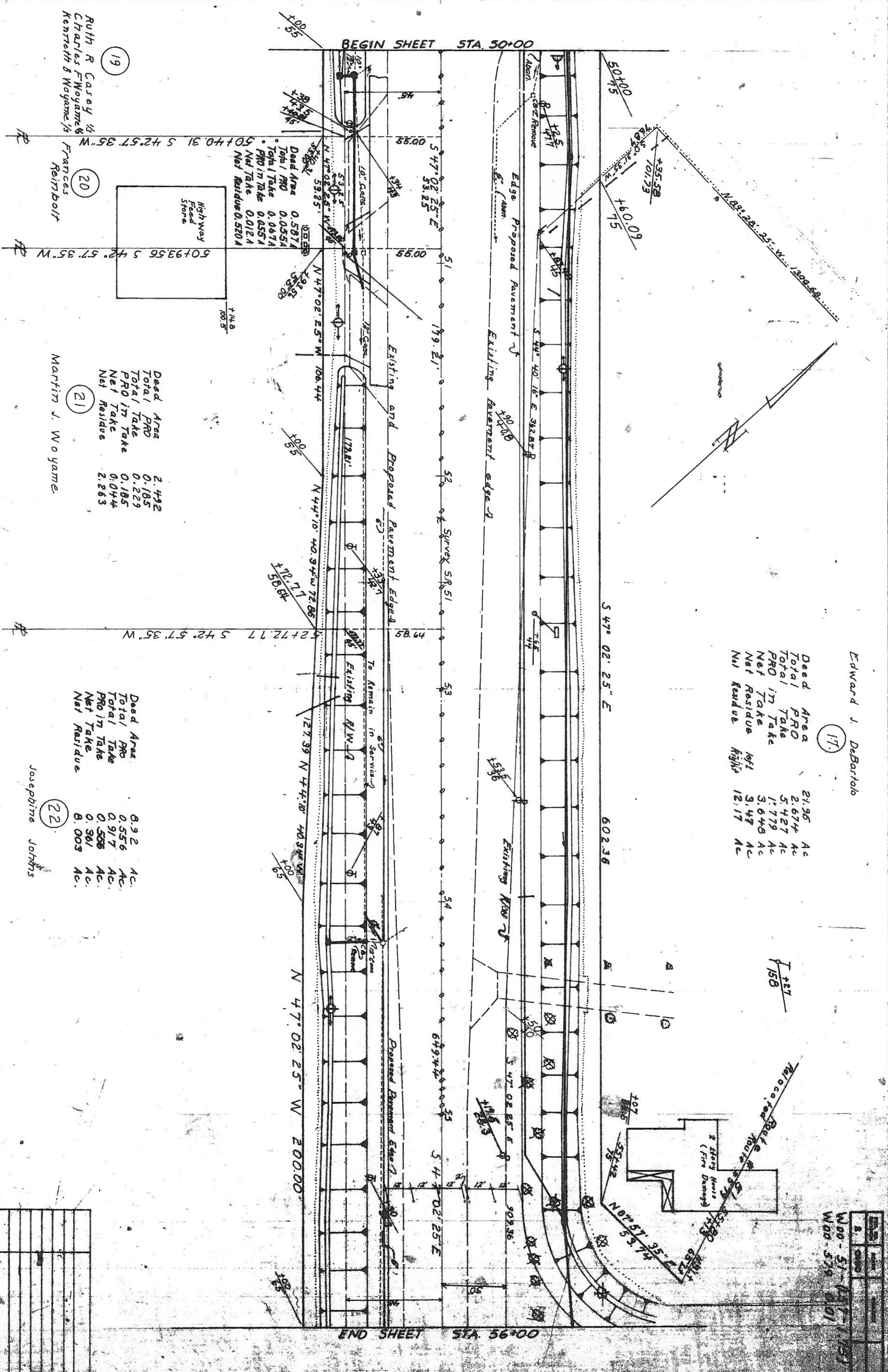

(19) Ruth R Casey 1/2
Charles F Woyame &
Kenneth B Woyame 1/2

(20) Frances Reimbolt

(21) Martin J. Woyame

(22) Josephine Johns

Deed Area 2.492
Total PRO 0.185
PRO in Take 0.185
Net Take 0.044
Net Residue 2.263

Deed Area 8.92
Total PRO 0.556
PRO in Take 0.917
Net Take 0.568
Net Residue 8.003

Deed Area 21.96
Total PRO 2.674
PRO in Take 1.779
Net Take 3.648
Net Residue 12.17

Edward J. DeBartolo

Map - 51 - (1977) 1251
W00 - 529 0101

R/W STATION 50+00 TO 56+00

Edward J. DeBarbato

17

FED. NO.	STATE	PROJECT
2	OHIO	

W00-51- (1.57-1.75)
W00 579 001

75

9/5

See Relocated 579

BEGIN SHEET STA. 56+00

END SHEET STA. 62+00

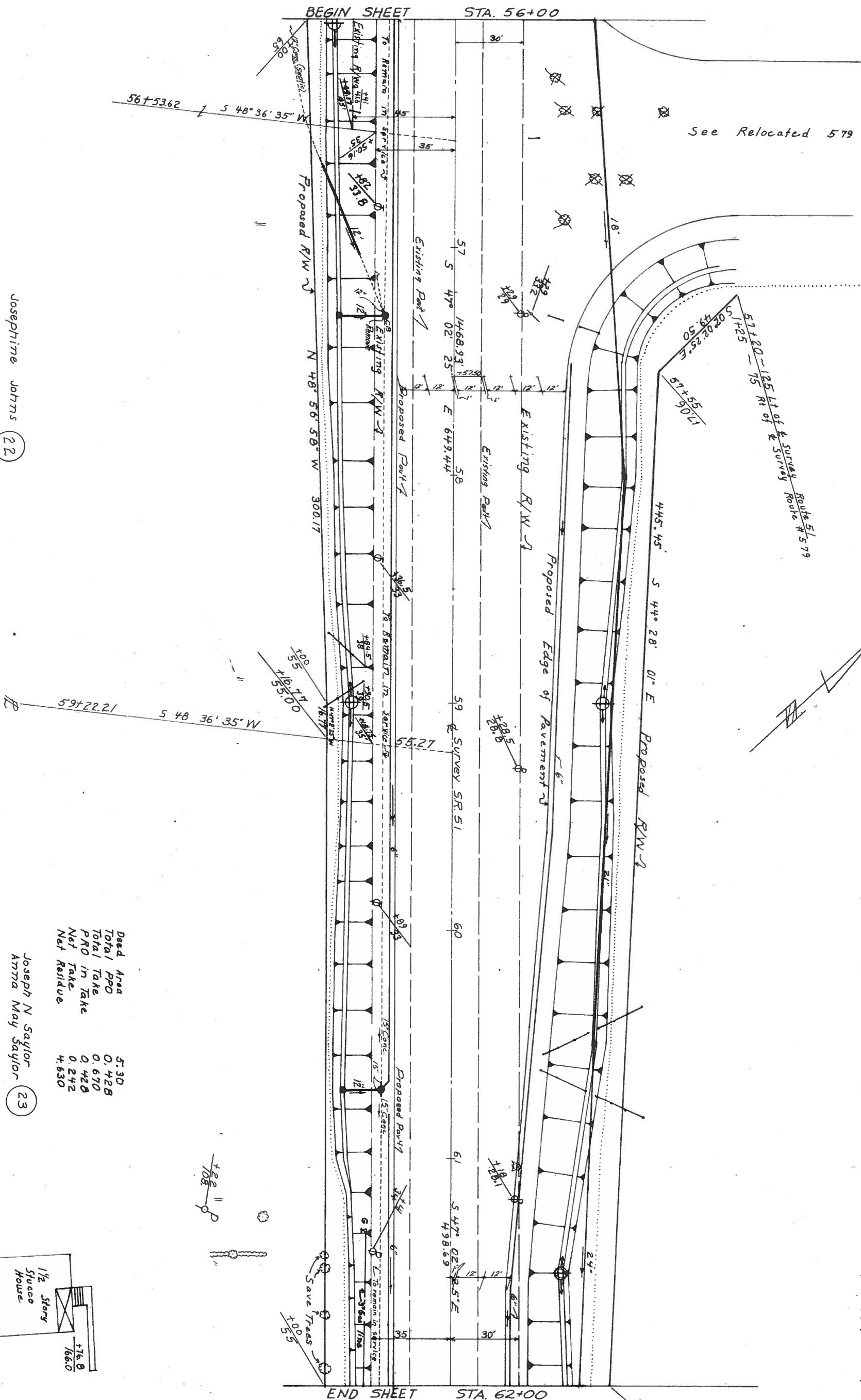

Deed Area	5.30
Total PPO	0.428
Total Take	0.670
PPO in Take	0.428
Net Take	0.242
Net Residue	4.630

Joseph N Saylor
Anna May Saylor

23

Josephine Johns

22

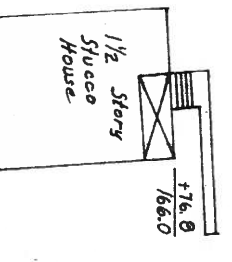

R/W STATION 56+00 To 62+00

Edward J. DeBartolo

(17)

Dorothy Acres (24)
4.5 Acres

Deed Area 4.500 Ac.
 Total PRO 0.272 Ac.
 Total Take 0.632 Ac.
 PRO in Take 0.272 Ac.
 Net Take 0.360 Ac.
 Net Residue 3.868 Ac.

PLAN NO.	STATE	PROJECT
2	OHIO	

W00-51 - (1.57-1.75)
 W00-579 0.01

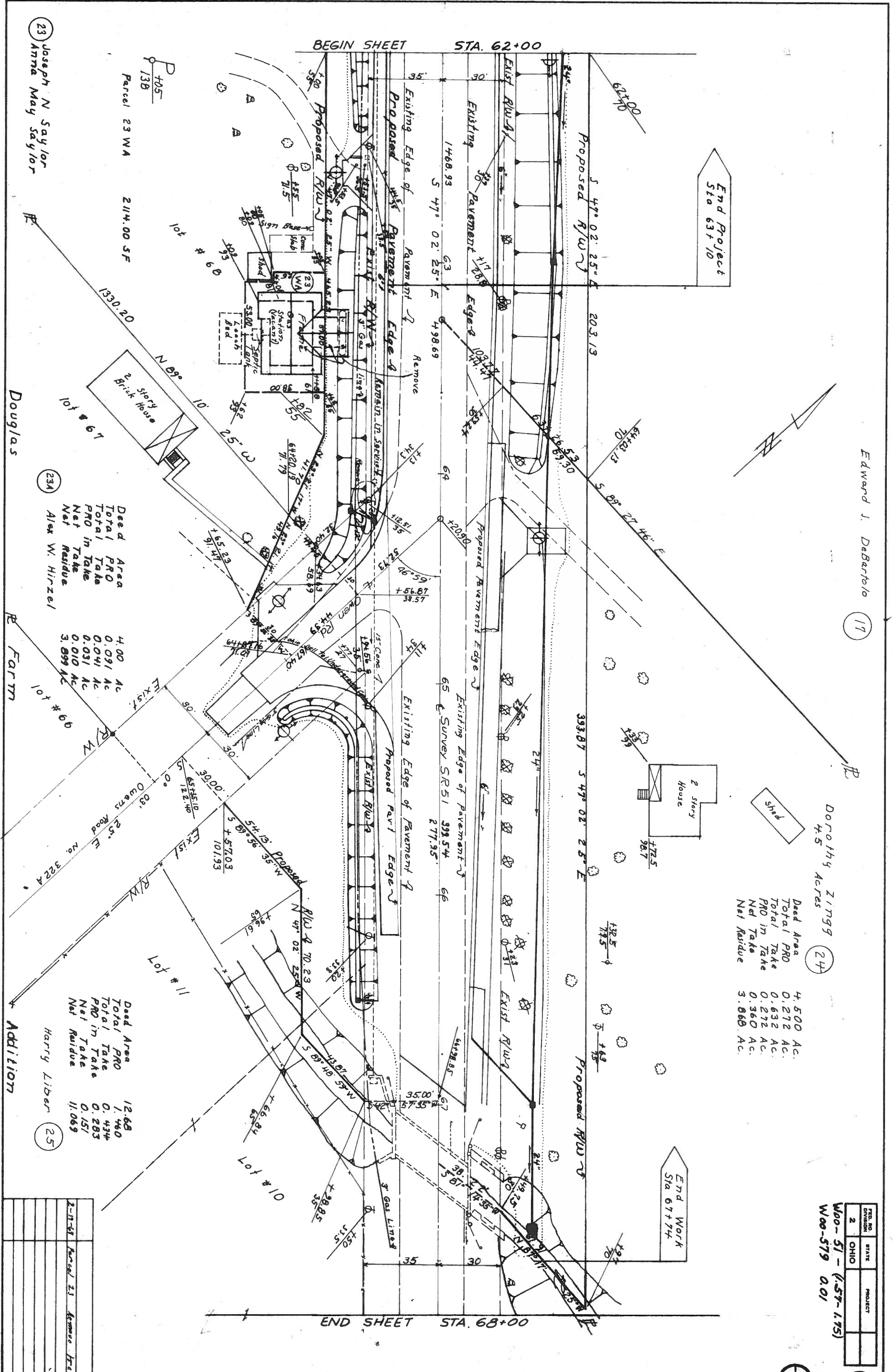

P 405
 Parcel 23 WA
 2114.00 SF

(23) Joseph N Saylor
 Anna May Saylor

Deed Area 4.00 Ac.
 Total PRO 0.091 Ac.
 Total Take 0.041 Ac.
 PRO in Take 0.031 Ac.
 Net Take 0.010 Ac.
 Net Residue 3.999 Ac.

(23A) Alex W. Hirzel

Deed Area 12.68
 Total PRO 1.460
 Total Take 0.434
 PRO in Take 0.285
 Net Take 0.151
 Net Residue 11.069

(25) Harry Liber

2-17-61	Parcel 23	Remove tree

R/W STATION 62+00 TO 68+00

Woodville Mall Inc. (26)

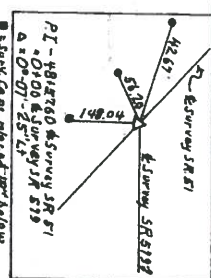

RIW will be abandoned to proposed RIW near Sta 10+00 existing surface

PROJECT NO.	STATE	PROJECT
2	OHIO	

W00-51-(0.57-1.73)
W00-579-0.01

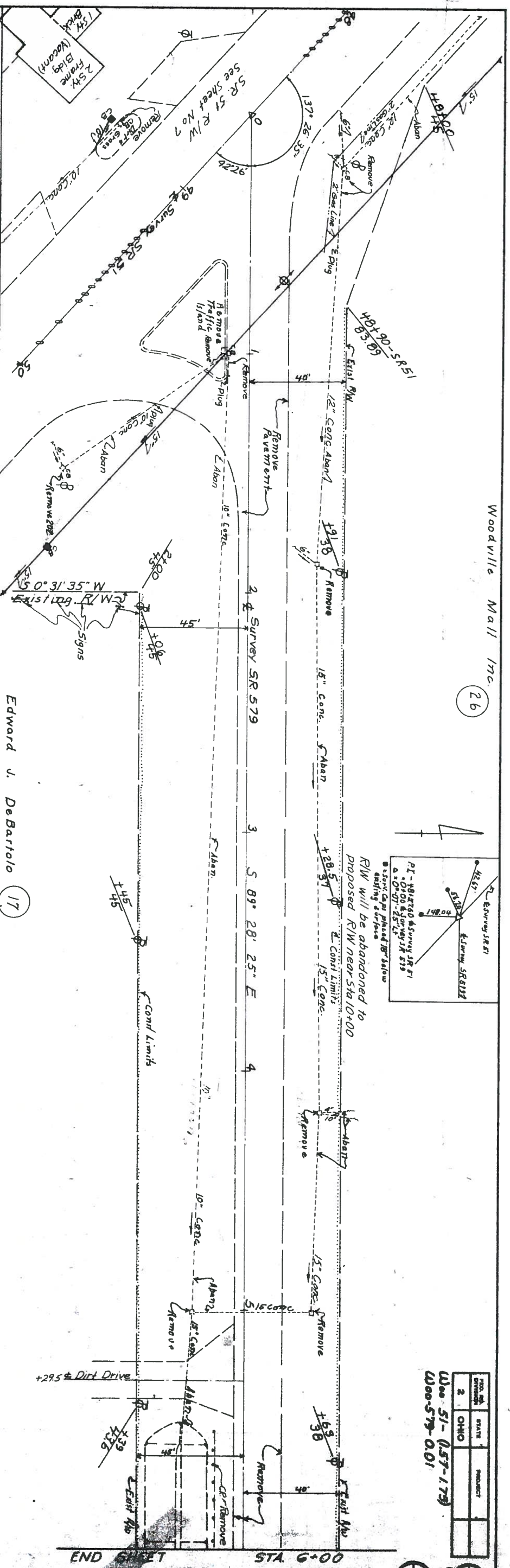

Woodville Mall Inc. (26)

Edward J. DeBartolo (17)

BEGIN SHEET STA. 6+00

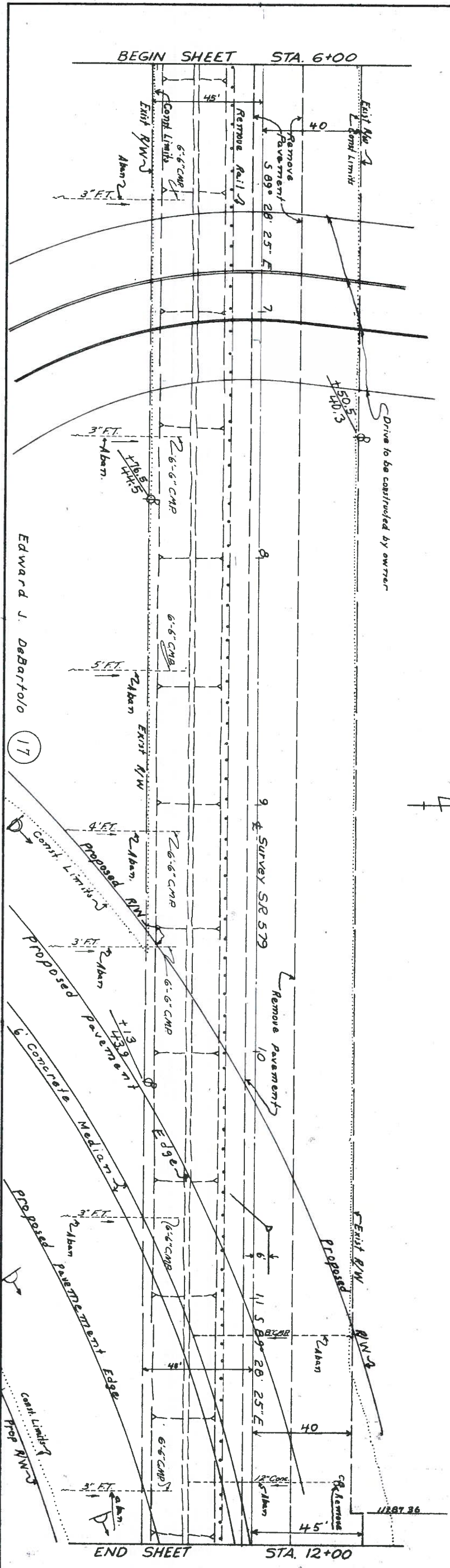

END SHEET STA. 12+00

CORDO - STA 0+00 TO STA 12+00

Stanley L. Rideout

29

END WORK
Sta 25+00

Meet existing ditch at 25+00

EXIST R/W

2	OHIO	
WOOD-51-0.57-1.75		
WOOD-579-0.01		



BEGIN SHEET STA. 24+00

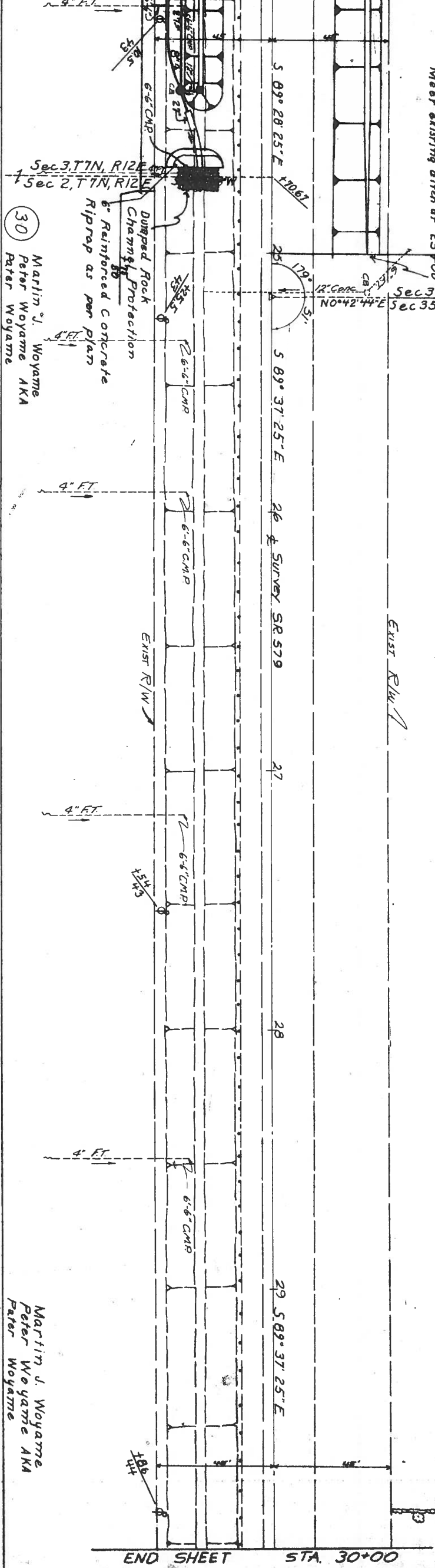

30
Martin J. Woyame
Peter Woyame AKA
Pater Woyame

Martin J. Woyame
Peter Woyame AKA
Pater Woyame

END SHEET STA. 30+00

S.R. 579 ~ STA. 24+00 to STA.

Edward J. DeBartolo (17)

PROJ. NO. DIVISION 2 STATE OHIO PRODUCT WOO 579 - (1.57-1.75) WOO 579 - 0.01

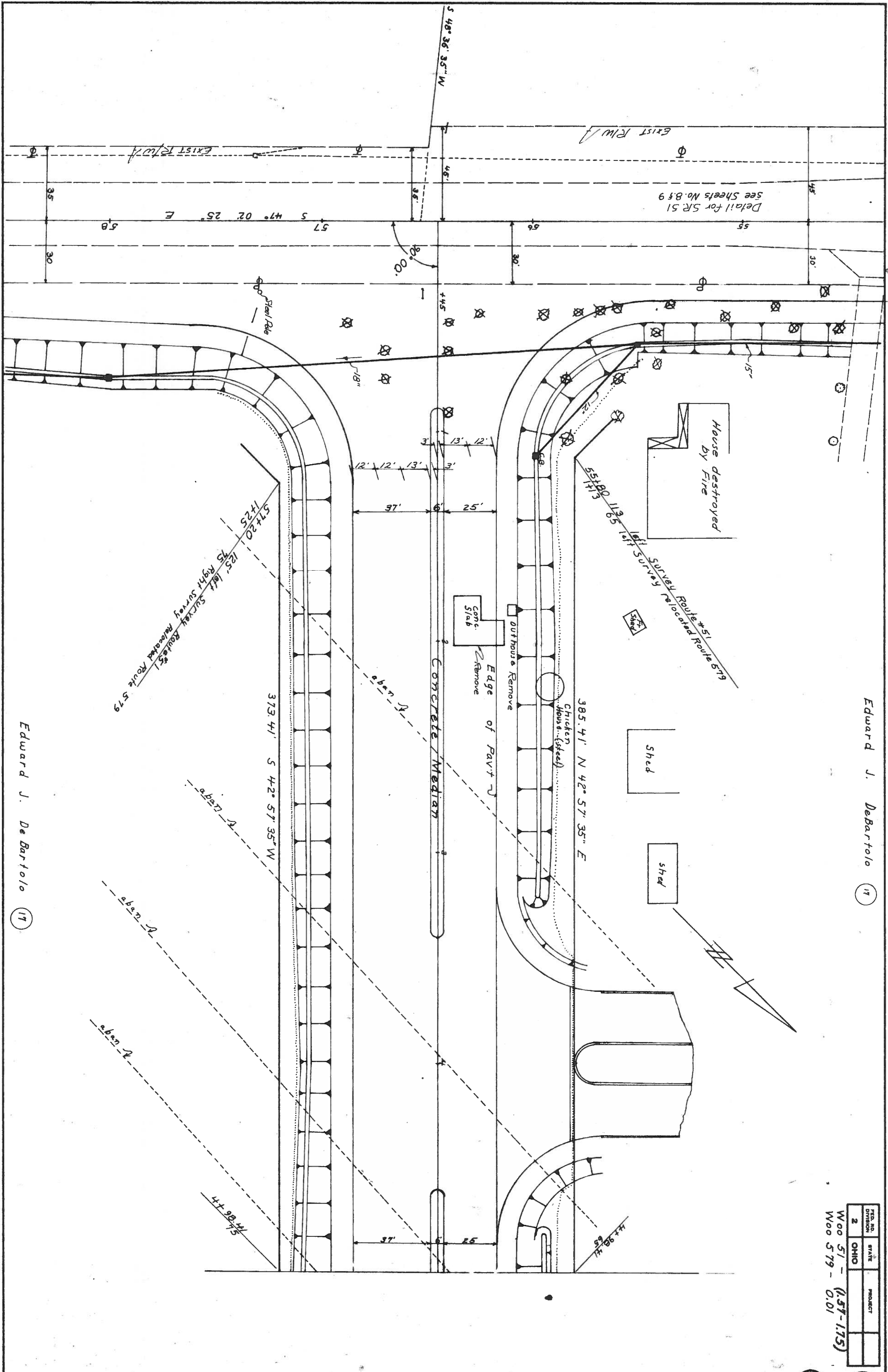

Edward J. DeBartolo (17)

Relocated Route 579 Sta 0+00 to 4+98.41

26
A Woodville Mall Inc.

Woo 571 (157-175)
Woo 579 0.01



FED. NO.	STATE	PROJECT
2	OHIO	

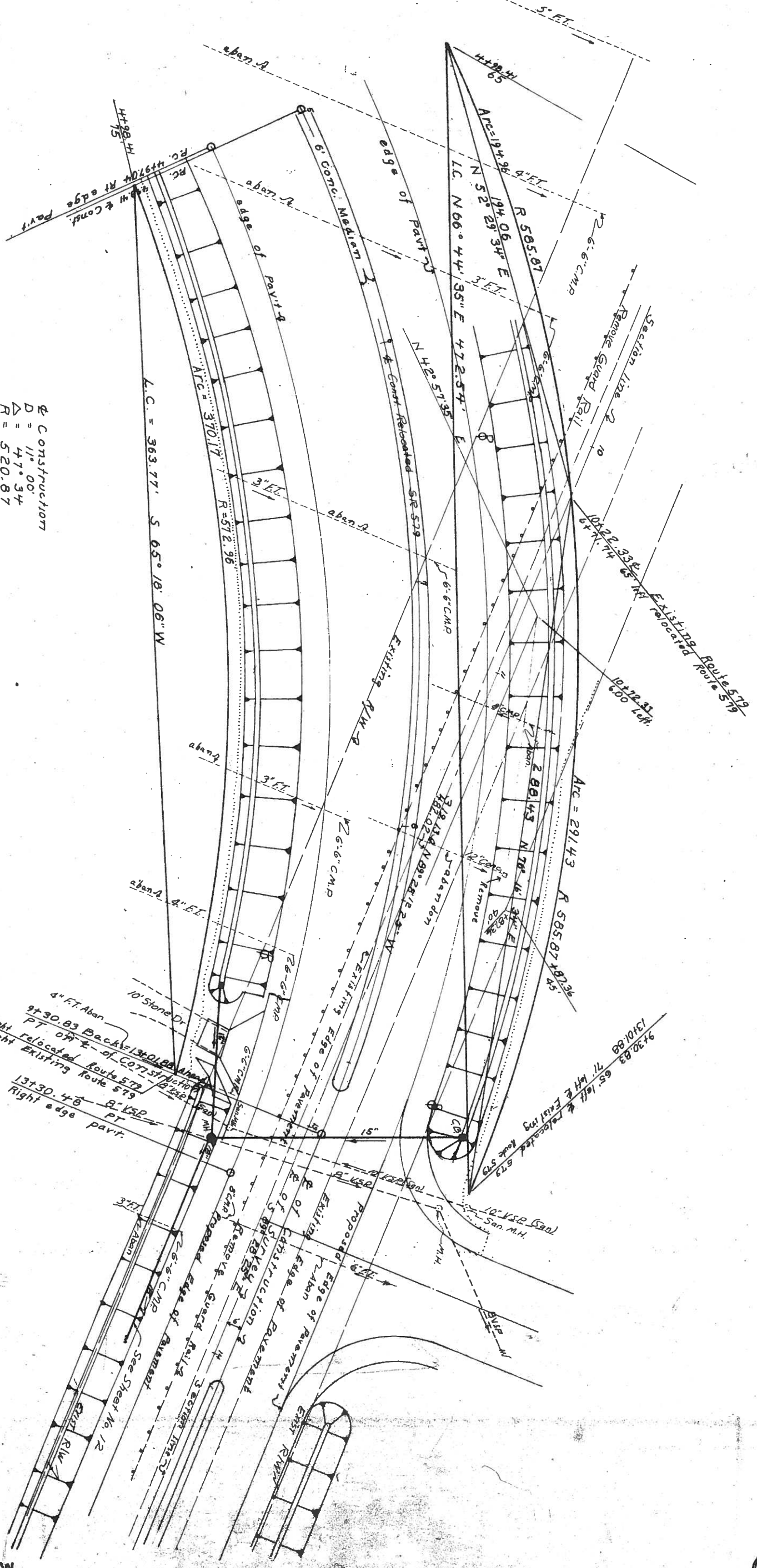

Construction
 $D = 11^{\circ} 00'$
 $\Delta = 47^{\circ} 34'$
 $R = 520.87$
 $T = 229.55$
 $L = 432.42$
 $E = 40.34$

17 Edward J. DeBarolo

RELOCATED ROUTE 579 STA. 4798.41 TO 9430

Woo 579-0.01
 Moo-21-(121-122)
 315.58