

LOCATION PLAN

WOO-579-(0.09)-(1.06)-(1.96) OTT-579-0.00

ROSS & LAKE TOWNSHIPS ~ WOOD COUNTY & ALLEN TOWNSHIP ~ OTTAWA COUNTY

OHIO DEPARTMENT OF HIGHWAYS

WOOD COUNTY	OTTAWA COUNTY
Vol. 11	Vol. 11
Pg. 68	Pg. 23-B
April 28, 1958	April 28, 1958
2 ⁰⁰	2 ⁰⁰

I hereby certify this to be a true and correct plotting of the centerline of survey as determined by the Ohio Department of Highways.

Date: 4-17-58 J.C. Roush
Division Deputy Director

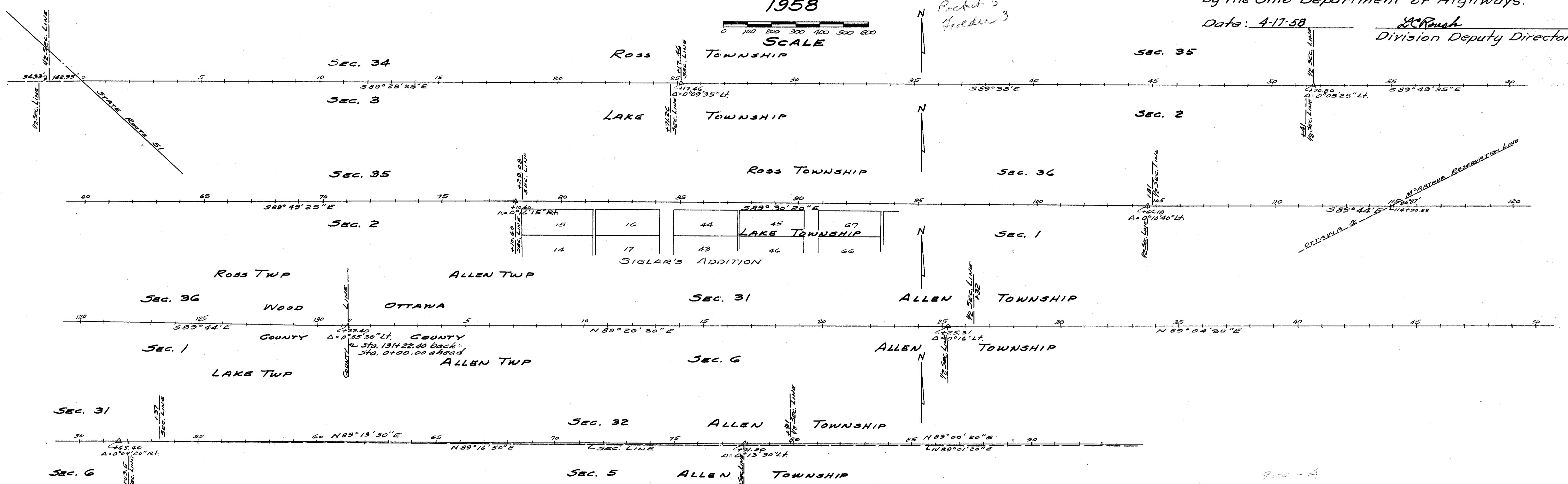
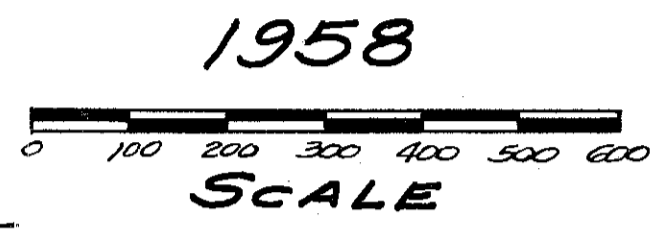

CENTER LINE REFERENCE MONUMENTS WILL BE SET BEFORE OR AFTER CONSTRUCTION

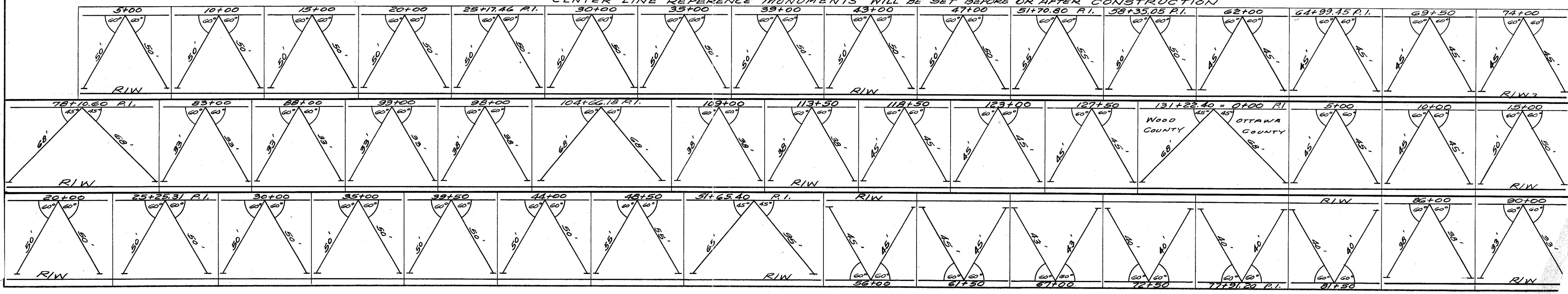

R8574 #1 D40

W00-579-(0.09)(1.06)(1.96) OTT-579-0.00

FED. RD. DIVISION	STATE	FED. AID PROJECT	63 71
2	OHIO	5-156(4)	

W00-579-(0.09)(1.06)(1.96)
OTT-579-0.00

NUMBER OF PROPERTY OWNERS 61

SUMMARY OF ADDITIONAL RIW REQUIRED									
PARCEL No.	OWNER	AREA	EXIST. BLDGS	SHEET No.	PARCEL No.	OWNER	AREA	EXIST. BLDGS	SHEET No.
1	Martin J. Woyame	0.016Ac		64	1-A	Josephine Johns	0.034Ac		64
2	Clarence J. & Leona B. Heider	0.229Ac			1-B	Lucy Kieffer	0.051Ac		64
					1-C	Frances Reinbolt	0.051Ac		64
					1-D	Martin J. Woyame	0.061Ac		64
5	James F. & Helen Dixon (Land Contract) Stanley Rideout (Fee Owner)	0.035Ac			1-E	Josephine Johns	0.016Ac		64
6	Stanley Rideout	0.177Ac		64	10	Frank Woyame	0.047Ac		65
7	Harry Rideout	0.228Ac		64,65	10-A	Louis Woyame	0.047Ac		65
7A	Harry J. & Rose C. Rideout	0.228Ac		65					
8	Mary Woyame	1.081Ac		64,65					
9	Edwin I. & Ina M. Rideout	0.228Ac		65	44	Lucille Phillips	0.158Ac		68,69
12A	Robert Wayne Scott	0.069Ac			45	Gerald R. & Bertha V. Baltzell	0.293Ac		68,69
11	Emily Woyame, L.E., Louis Woyame	0.066Ac			46	Fred C. Kapp, & Katherine Kapp, L.E.	0.124Ac		69
12	Stanley Rideout	0.323Ac			47	Simon Chandler	0.896Ac		69,70
13	Lester F. Brenot	0.228Ac			48	Joseph G. Kapp & Bessie E. Kapp	0.068Ac		69
14	Lester F. Brenot	0.044Ac			49	Joseph G. Kapp & Bessie E. Kapp	0.193Ac		69,70
15	William H. Brenot	None			50	Edward Pfeiffer	0.273Ac		70
16	Ernest L. & Justine Gargac	0.092Ac		65	51	John J. Blum & Maxine R. Blum	0.229Ac		70
17	Louis Vadas	0.131Ac		65,66	52	John J. Blum & Maxine R. Blum	0.254Ac		70
18	Cecelia Daugherty	0.038Ac		66	53	Paul Kenyon Coss, et ux	0.041Ac		70
19	Louis Vadas, Charles Vadas, Jr.	0.190Ac			54	Esther M. Onnenga	0.308Ac		70,71
20	Alfred Flury	0.166Ac			55	Theodore Wakely	0.324Ac		70,71
21	Charles Vadas, Jr.	0.218Ac			55WA1	Theodore Wakely			70,71
22	Virgil A. Flury	0.023Ac			55WA2	Theodore Wakely			71
23	Alfred Flury	0.151Ac			55S	Theodore Wakely			
24	Emily Woyame	0.206Ac			56	Frederick G. Sandrock, et al.	0.284Ac		
25	Elza A. Townsend	0.016Ac			57	Nelta E. Marsh	0.025Ac		
25WA	Elza A. Townsend			66	58	James M. & Louanna Lowery	0.025Ac		
26	Frederick E. & Winifred J. Draper	0.308Ac		66,67	59	Raymond R. & Bernadine A. Gargac	0.031Ac		
27	O. L. & Barbara Keeling	0.019Ac		66,67	60	Enos Boose	0.025Ac		
27WA	O. L. & Barbara Keeling			66,67	61	Alexander Gargac	None		
28	Denver D. & Irene R. Griffith	0.019Ac		67	61WA1	Alexander Gargac			
28WA	Denver D. & Irene R. Griffith				61WA2	Alexander Gargac			
29	Michael J. & Sarah H. Horvath	0.019Ac			62	Wilbert & Vivian Helle	None		71
29WA	Michael J. & Sarah H. Horvath								
30	James A. Howell	0.019Ac							
30WA	James A. Howell								
31	Eleanor R. Wagner	0.086Ac							
32	Harold Albert Siglar	0.054Ac							
33	Nevin C. & Winifred H. Rathke	0.017Ac		67					
34	Edward A. & Eva C. Schimmel	0.028Ac		67,68					
35	Albert Andrew Zahner	0.131Ac		67,68					
36	Ralph E. & Ethel Mae Schimmel			68					
37	Edward A. & Eva C. Schimmel	0.020Ac							
38	Richard G. & Joyce U. Maxfield	0.030Ac							
39	George E. & Rose R. Maxfield	None							
40	Lawrence & Olive M. Bihn	0.063Ac							
41	Gisella Kecsmar	0.268Ac							
42	Gisella Kecsmar	0.091Ac							
43	Leo R. Kessmar	0.018Ac							
43WA	Leo R. Kessmar			68					

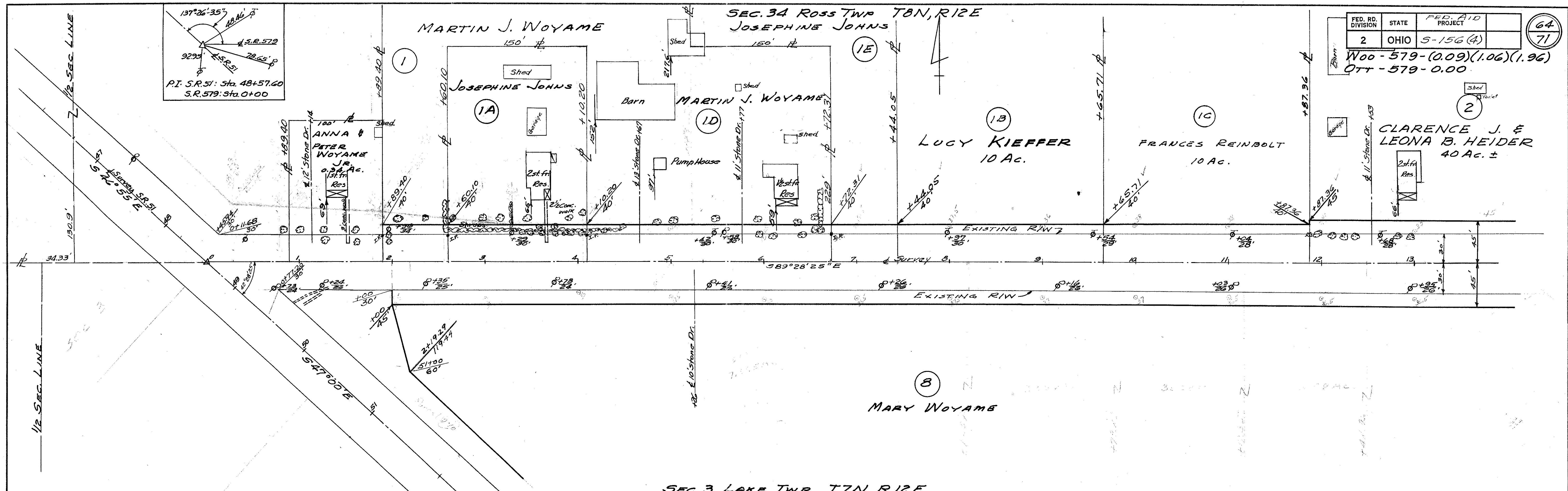

FED. RD. DIVISION	STATE	FED. AID PROJECT
2	OHIO	5-156 (4)

64
71

Woo-579-(0.09)(1.06)(1.96)
OTT-579-0.00

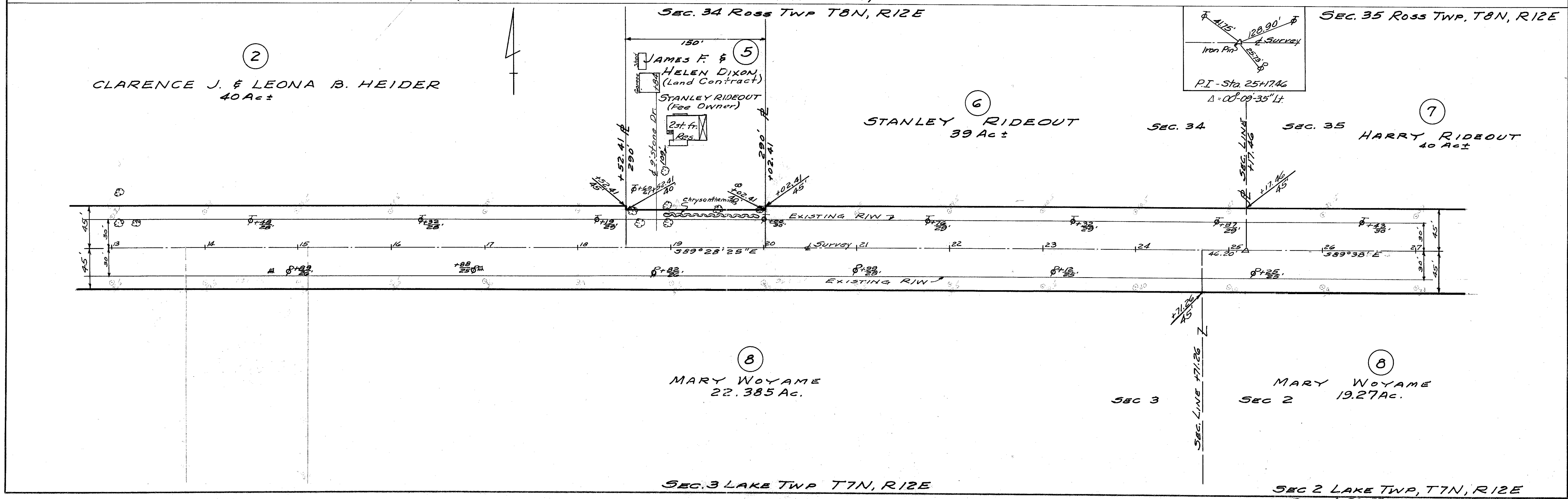

FED. RD. DIVISION	STATE	FED. AID PROJECT
2	OHIO	5-156 (4)

Iron Pin

P.I. - Sta. 25+17.46
 $\Delta = 0^{\circ}09'35" Lt.$

SEC. 35 ROSS TWP T8N R12E

FED. RD. DIVISION	STATE	FED. AID PROJECT	65 71
2	OHIO	S-156(4)	

W00-579-(0.09)(1.06)(1.96)
OTT-579-0.00

7
HARRY RIDEOUT
40 Ac. ±

7A
Barn
HARRY J. & ROSE C. RIDEOUT
40 Ac. ±

9
EDWIN I. & INA M. RIDEOUT
40 Ac. ±

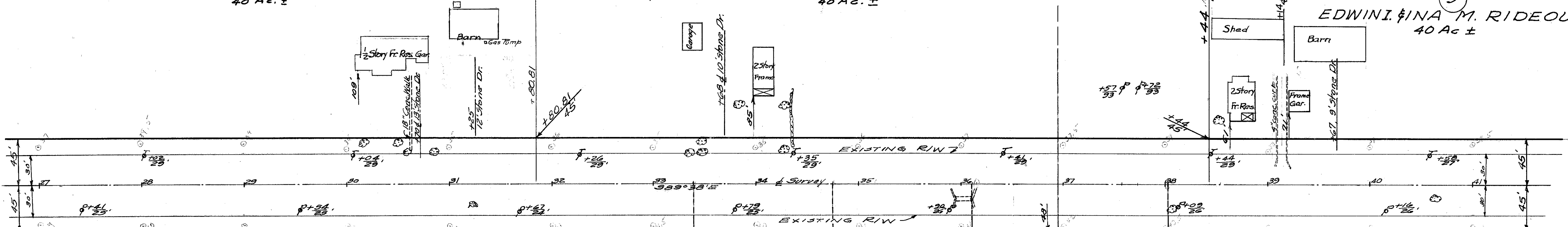

8
MARY WOYAME
19.27 Ac.

10
FRANK WOYAME
3 Ac.

10A
LOUIS WOYAME
3 Ac.

11
EMILY WOYAME, L.E.
Louis WOYAME
4.23 Ac.

12
STANLEY RIDEOUT
24.94 Ac.

SEC. 2 LAKE TWP T7N R12E
SEC. 35 ROSS TWP T8N R12E

9
EDWIN I. & INA M. RIDEOUT
40 Ac. ±

13
LESTER F. BRENOT
40 Ac.

14
LESTER F. BRENOT
19.24 Ac.

15
WILLIAM H. BRENOT
0.76 Ac.

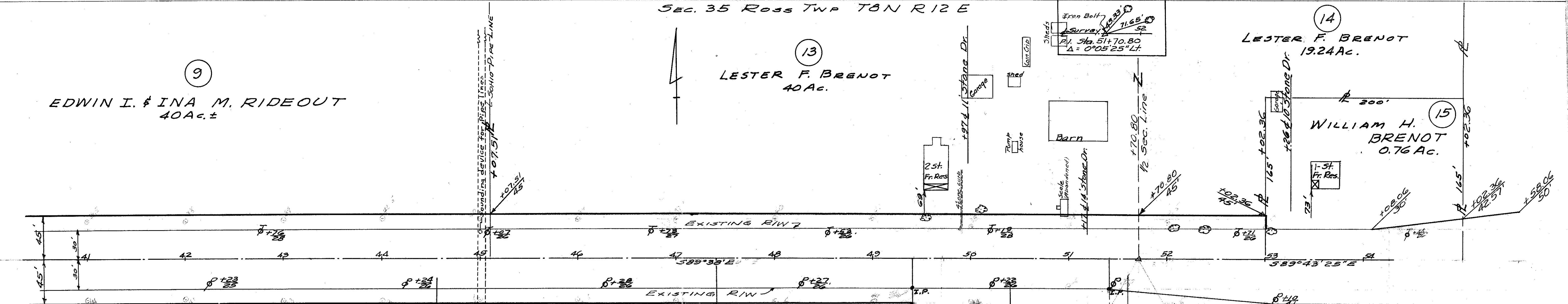

12
STANLEY RIDEOUT
24.94 Ac.

12A
ROBERT WAYNE SCOTT
2.433 Ac.

16
ERNEST L. & JUSTINE L. GARGAC
2.134 Ac.

17
LOUIS VADAS
20 Ac.

SEC. 2 LAKE TWP T7N R12E

FED. RD. DIVISION	STATE	FED. AID PROJECT	66 71
2	OHIO	5-156(4)	

Woo-579-(0.09)(1.06)(1.96)
OTT-579-0.00

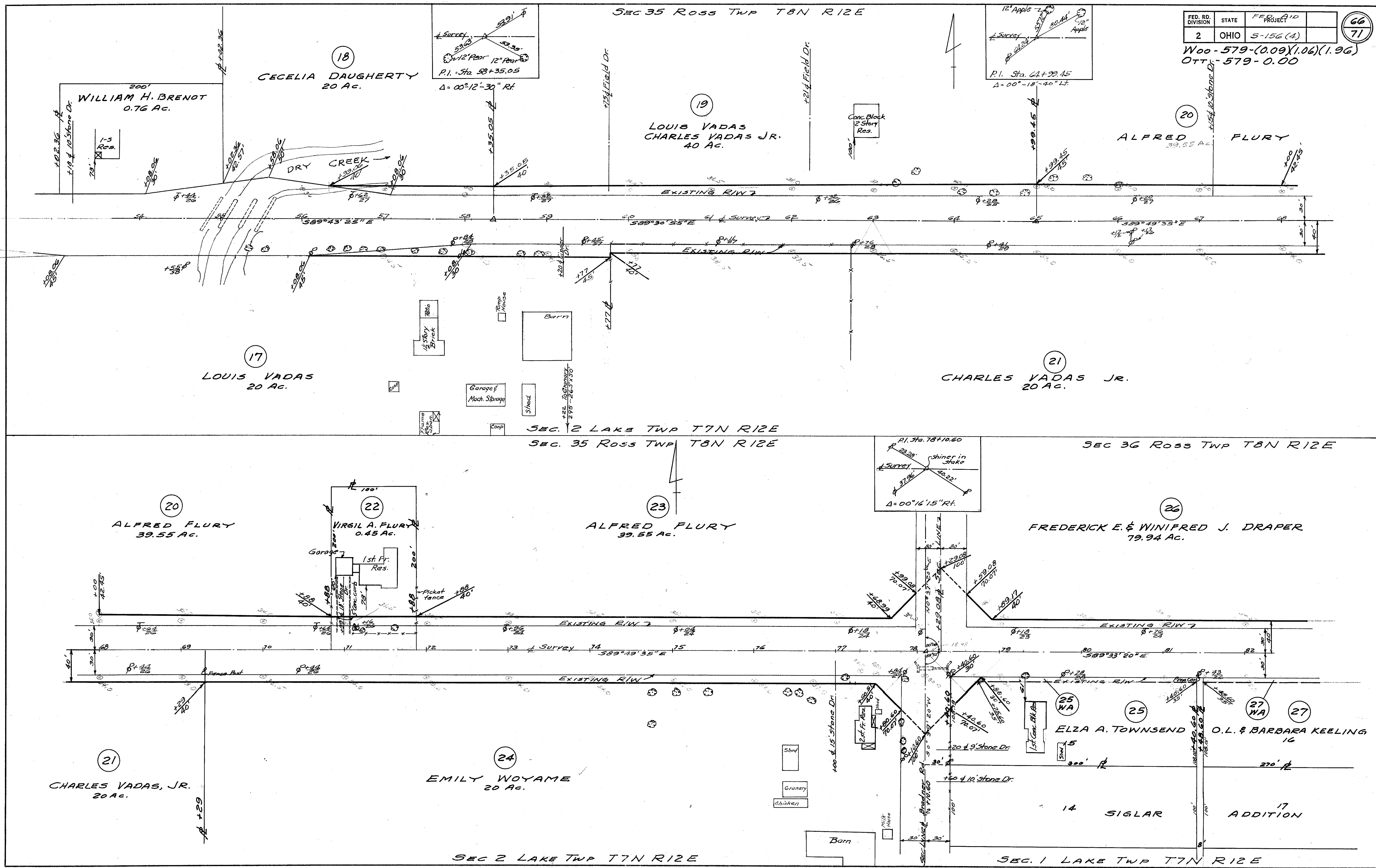

FED. RD. DIVISION	STATE	FED. AID PROJECT	67 71
2	OHIO	S-156(4)	

Woo-579-(0.09)(1.06)(1.96)
OTT-579-0.00

SEC 36 Ross TWP T8N R12E

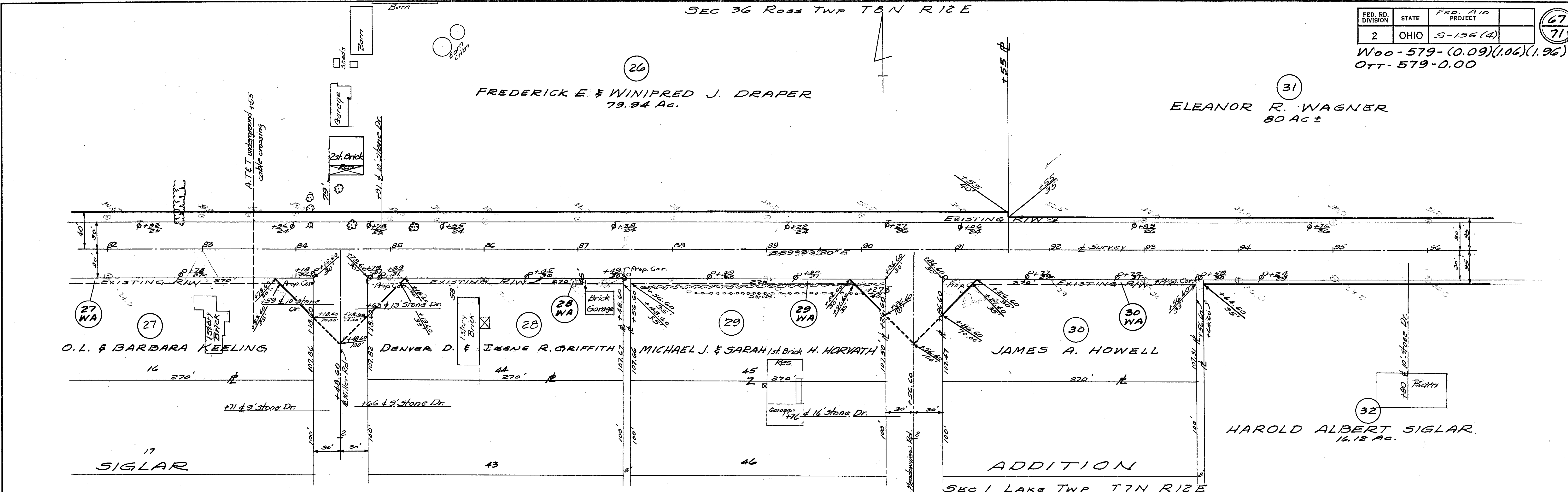

SEC 36 Ross TWP T8N R12E

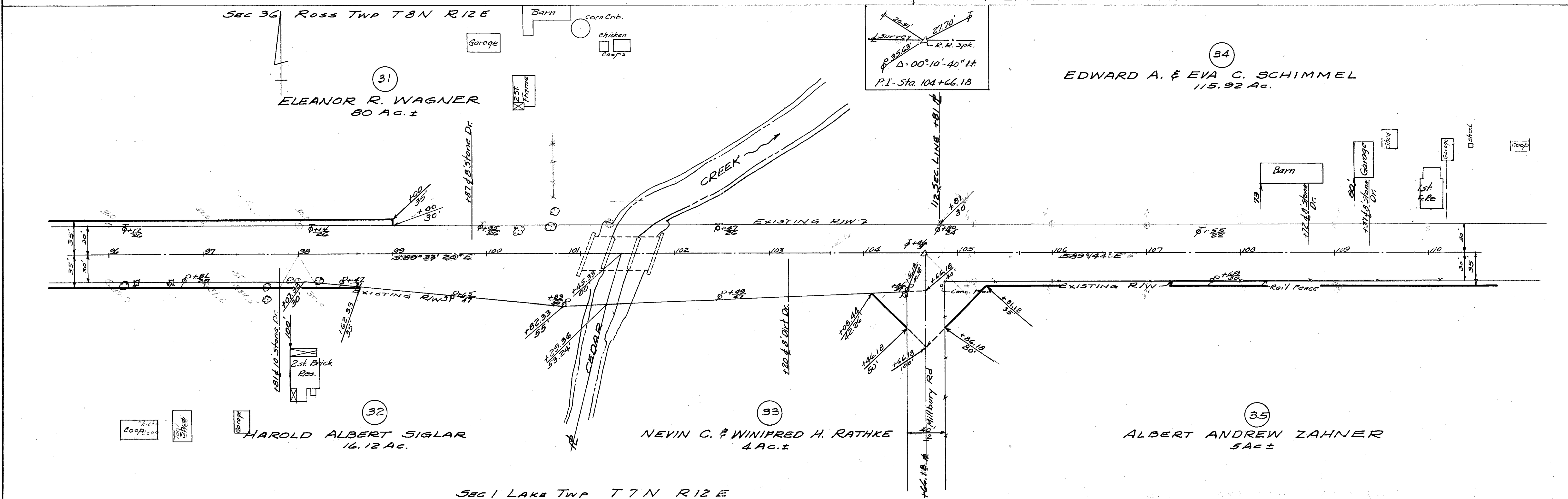

SEC 1 LAKE TWP T7N R12E

FED. RD. DIVISION	STATE	FED. AID PROJECT	68 71
2	OHIO	5-156(4)	

Woo-579-(0.09)(1.06)(1.96)
Ott-579-0.00

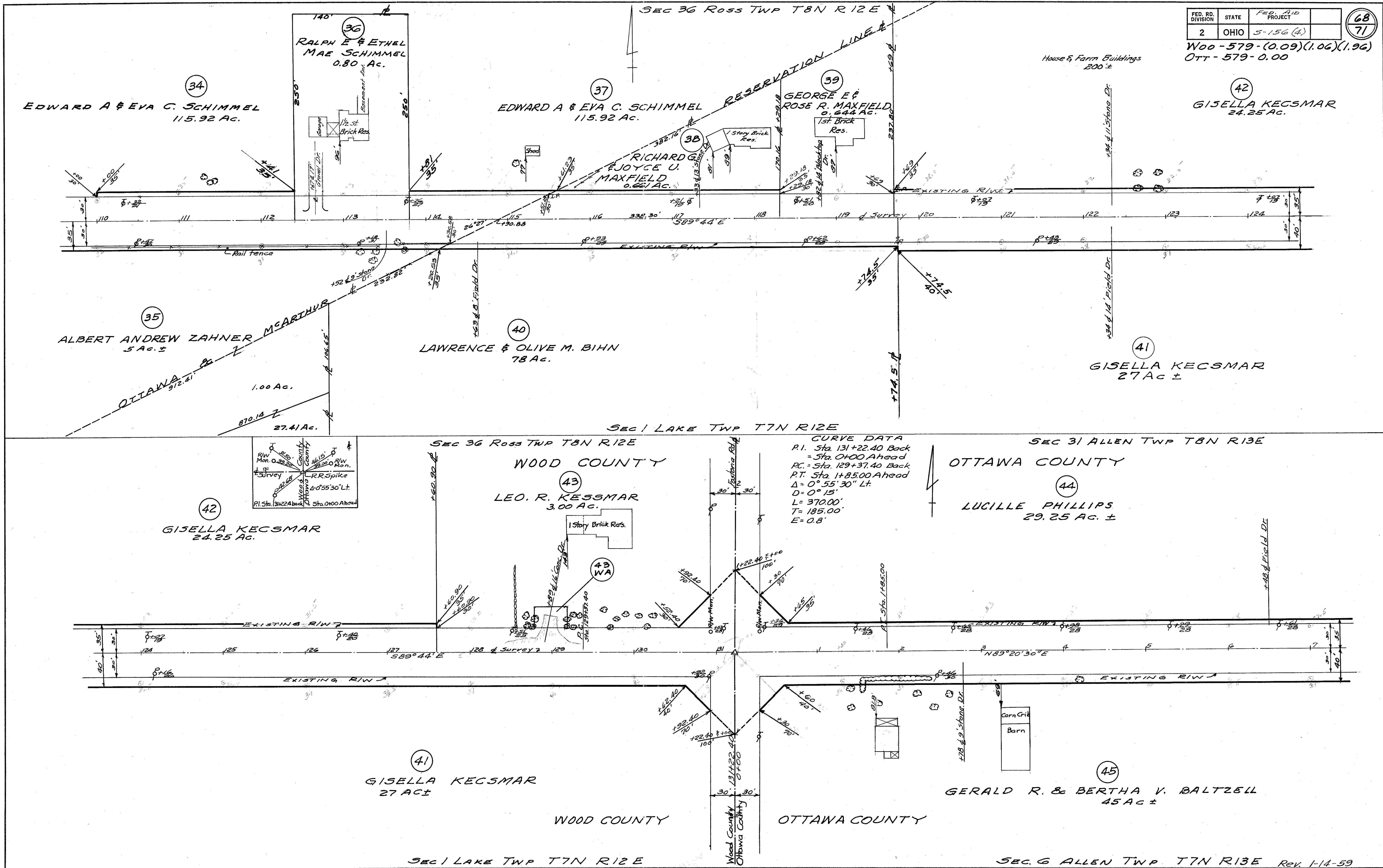

FED. RD. DIVISION	STATE	FED. AID PROJECT
2	OHIO	5-156(4)

Woo-579-(0.09)(1.06)(1.96)
Ott-579-0.00

69
71

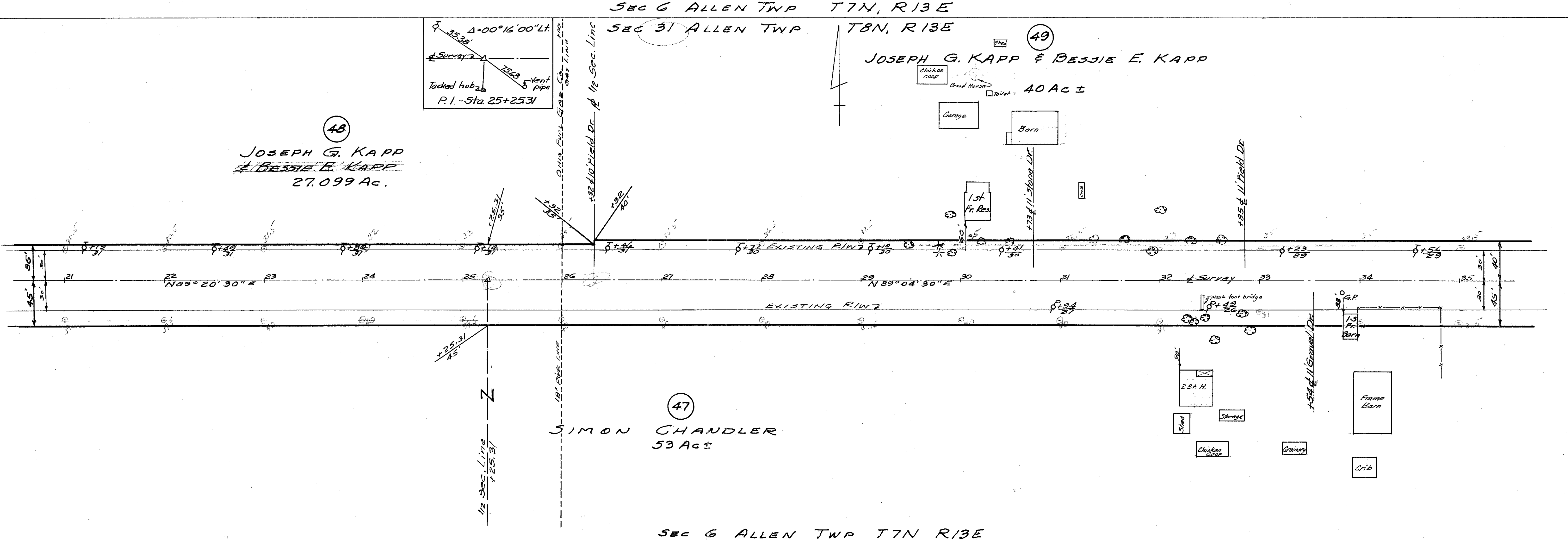
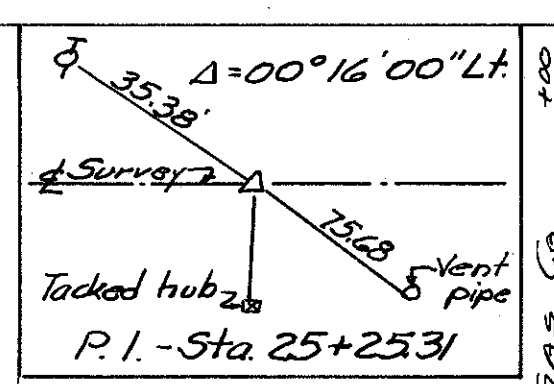
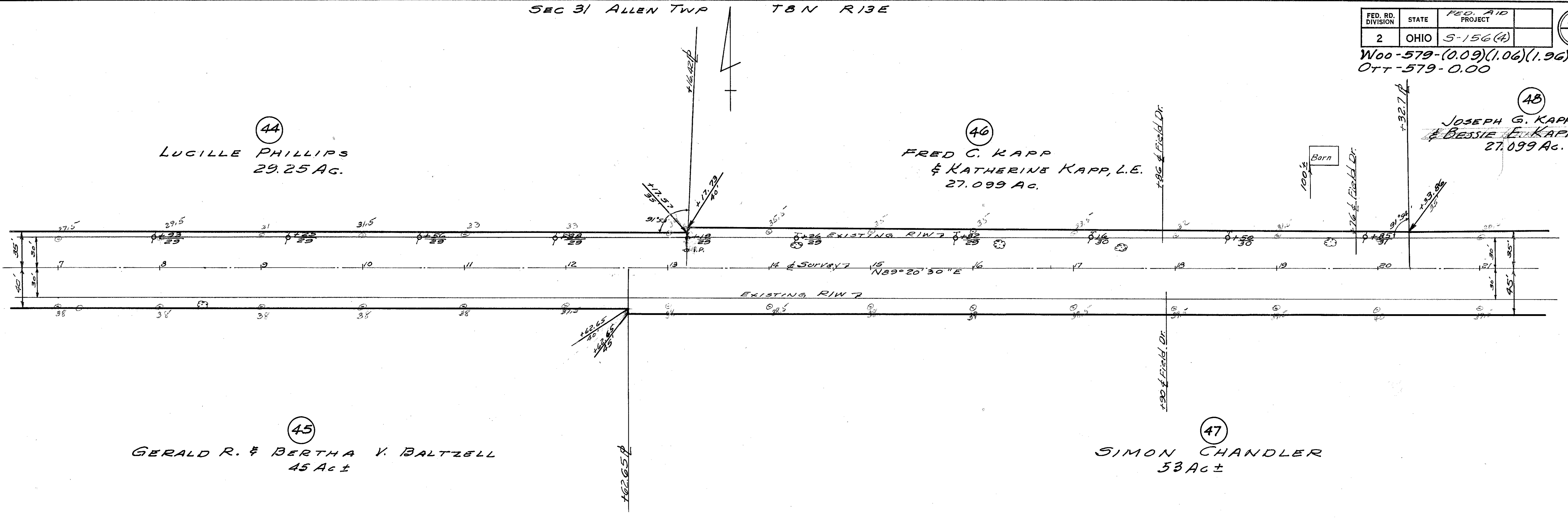

SEC 6 ALLEN TWP T7N R13E

R/W-6

SEC 31 ALLEN TWP T8N R12E

FED. RD. DIVISION	STATE	FED. AID PROJECT	70 71
2	OHIO	5-156(4)	

W00-579-(0.09)(1.06)(1.96)
OTT-579-0.00

49
JOSEPH G. KAPP & BESSIE E. KAPP
40 Ac. ±

50
EDWARD PFEIFFER
91.25 Ac. ±

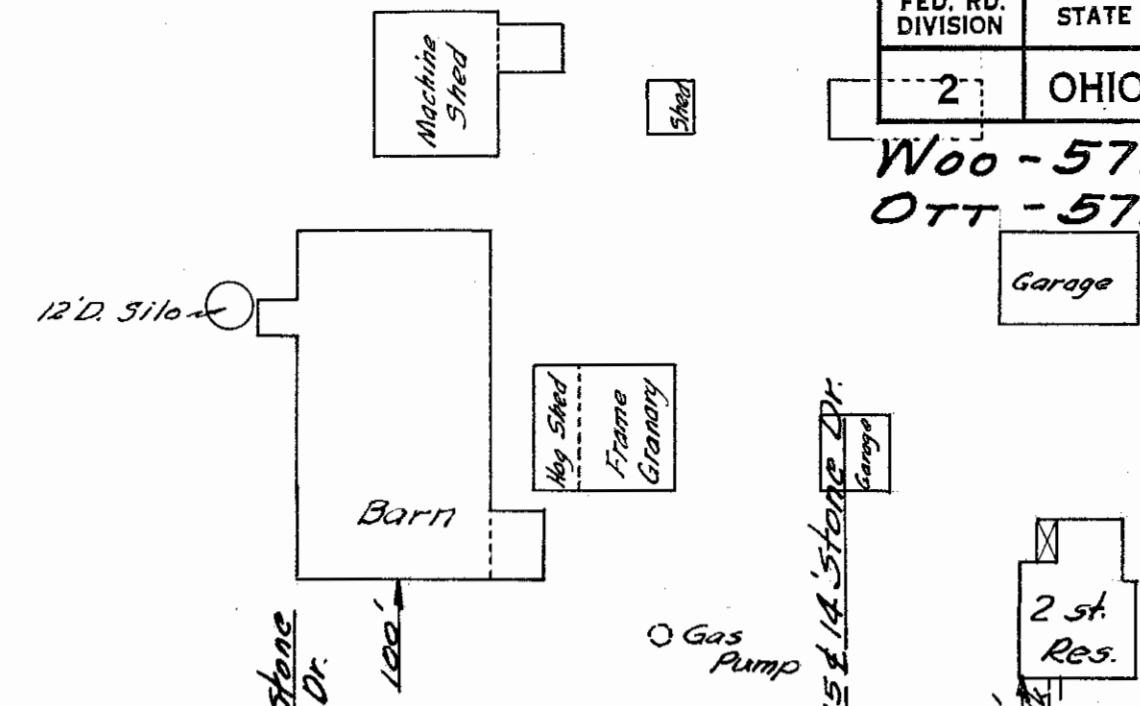

47
SIMON CHANDLER
53 Ac. ±

51
JOHN J. BLUM & MAXINE R. BLUM
20 Ac. ±

52
20 Ac. ±

SEC 6 ALLEN TWP T7N R13E
SEC 32 ALLEN TWP T8N R13E

SEC 31 ALLEN TWP T8N R13E

50
EDWARD PFEIFFER
91.25 Ac. ±

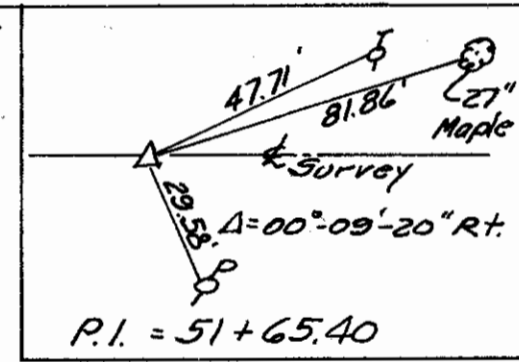

53
PAUL KENYON COSS
ET UX
1.00 Ac.

54
ESTHER M. ONNENGA
60 Ac.

1/2" Field Dr.

BILLMAN ROAD
Allen Inv. #51

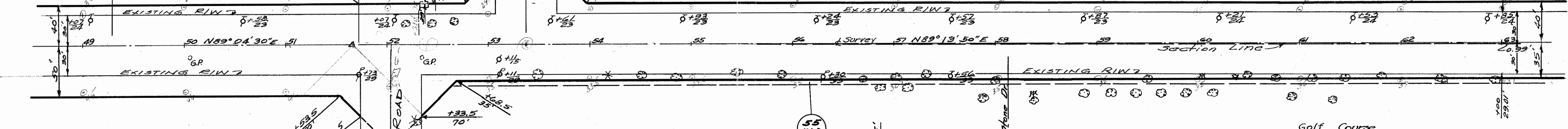
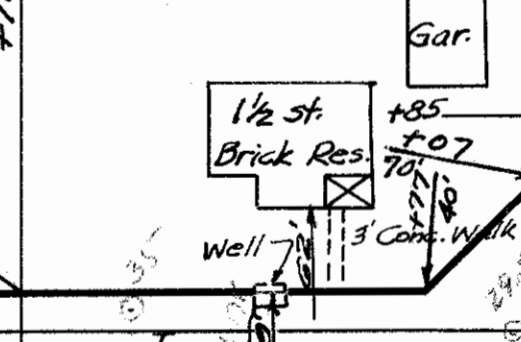

52
JOHN J. BLUM & MAXINE R. BLUM
20 Ac. ±

55
THEODORE WAKELY
139.67 Ac. ±

55
W.A.I.

Golf Course

SEC 6 ALLEN TWP T7N R13E

SEC. 5 ALLEN TWP T7N R13E

FED. RD. DIVISION	STATE	FED. AID PROJECT	71 71
2	OHIO	S-156(4)	

W00-579-(0.09)(1.04)(1.96)
OTT-579-0.00

SEC. 32 ALLEN TWP. T-8-N, R-13E

54
ESTHER M. ONNENGA
60 AC. ±

56
FREDERICK G. SANDROCK ET AL.
80 AC. ±

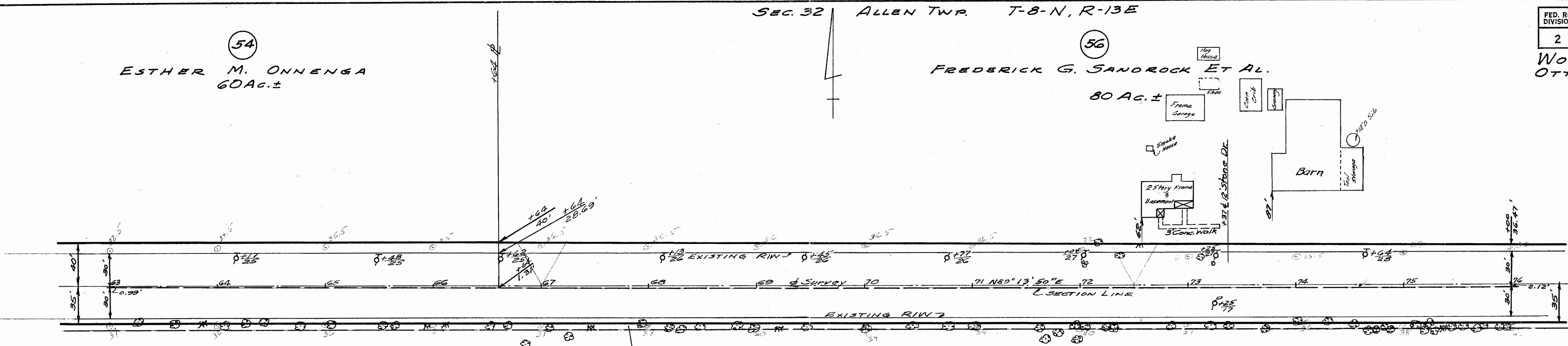

SEC. 5, ALLEN TWP T7N, R13E
SEC. 32, ALLEN TWP T8N, R13E

56
FREDERICK G. SANDROCK, ET AL.
80 AC. ±

57
NELTA E. MARSH
LOUANNA LOWERY

58
JAMES M. & BERNADINE A. GARGAC.
BRICK GAR.

60
ENOS BOOSE

61
ALEXANDER GARGAC
40 AC. ±

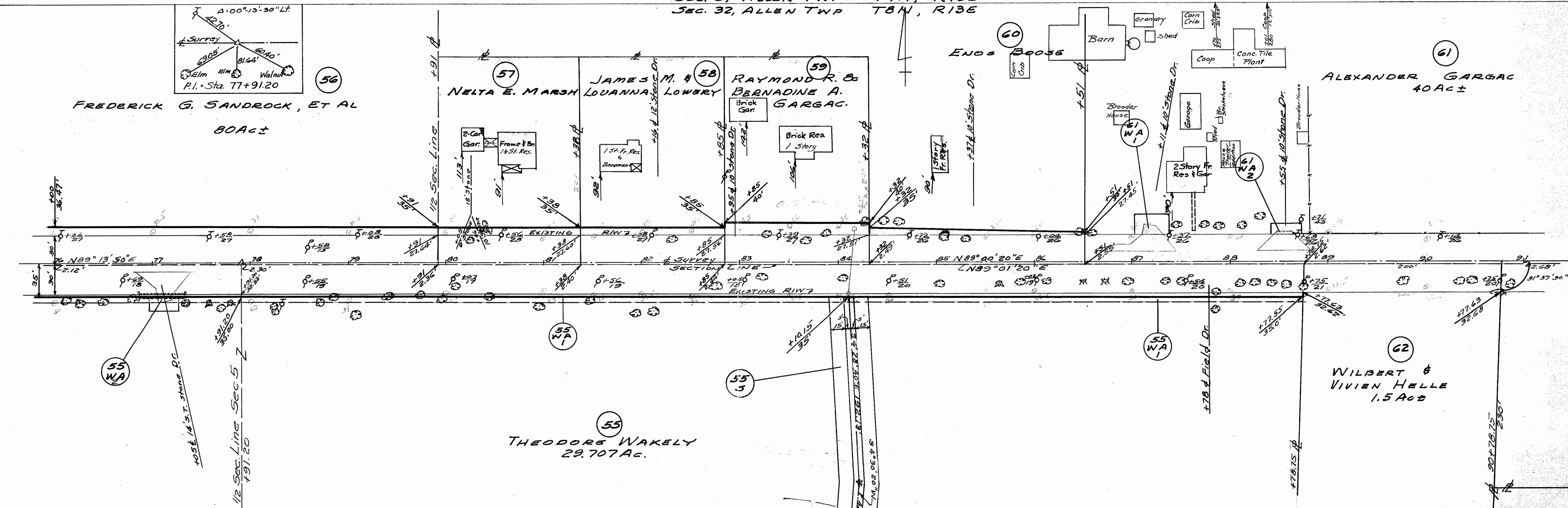

55
THEODORE WAKELY
29.707 AC.

SEC. 5 ALLEN TWP T7N R13E

D-60