

O.D.O.T. DISTRICT 2 SURVEY OFFICE (USE ONLY)

PERSONNEL

REFERENCE NO. 0 C

SHEET 3 OF 16

NOTES BARNHEISEL

DATE 9/18/02

ROUTE SR 579

H.C. CANTERBURY

WEATHER SUNNY

COUNTY WOOD

R.C. BARNHEISEL

TEMP. 70°

TOWNSHIP LAKE

HUSS

SECTION 3

T 7 N R 12 E

TYPE MONUMENT SURVEY CAPS

ON SURFACE - BELOW -

LEFT - ☉ PAV'T - RIGHT -

21' TO LT EDGE PAVEMENT

S.L.M. 7+27.99

Grid: Northing: - Easting: -

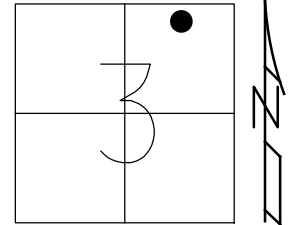

PARKING LOT - WOODVILLE MALL

"+" IN CONC. CURB

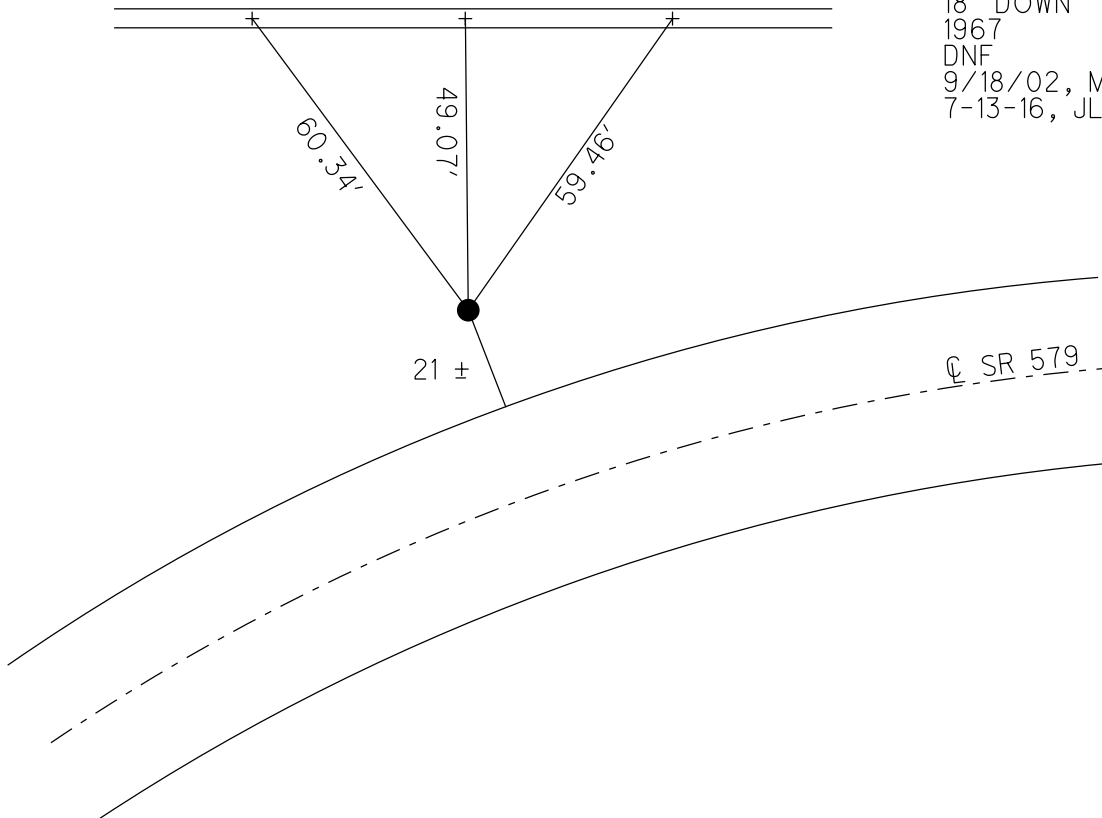

RECORD: P.I.
 STA. 10+72.33
 $\Delta = 47^\circ 34'$
 $D = 11^\circ 00'$
 $R = 520.87'$
 $T = 229.55'$
 $L = 432.42'$
 $E = 48.34'$
 6.0' LT ☉ SURVEY
 SURVEY CAPS SET
 18" DOWN
 1967
 DNF
 9/18/02, MB
 7-13-16, JLL

O.D.O.T. DISTRICT 2 SURVEY OFFICE (USE ONLY)

PERSONNEL _____ REFERENCE NO. 0 C SHEET 3 OF 7

NOTES BARNHEISL DATE 9/18/02 ROUTE SR 579
 H.C. CANTERBURY WEATHER SUNNY COUNTY WOOD
 R.C. BARNHEISL TEMP. 70° TOWNSHIP LAKE
HUSS SECTION 3
 T 7 N R 12 E

TYPE MONUMENT D.N.F. POINT

ON SURFACE - BELOW -

LEFT - ☉ PAV'T - RIGHT -

21' TO LT EDGE PAVEMENT

S.L.M. 7+18

Grid: Northing: - Easting: -

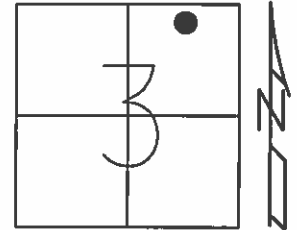

RECORD: P.I.
 STA. 10+72.33
 6.0' LT ☉ SURVEY

PARKING LOT - WOODVILLE MALL

"+" IN CONC. CURB

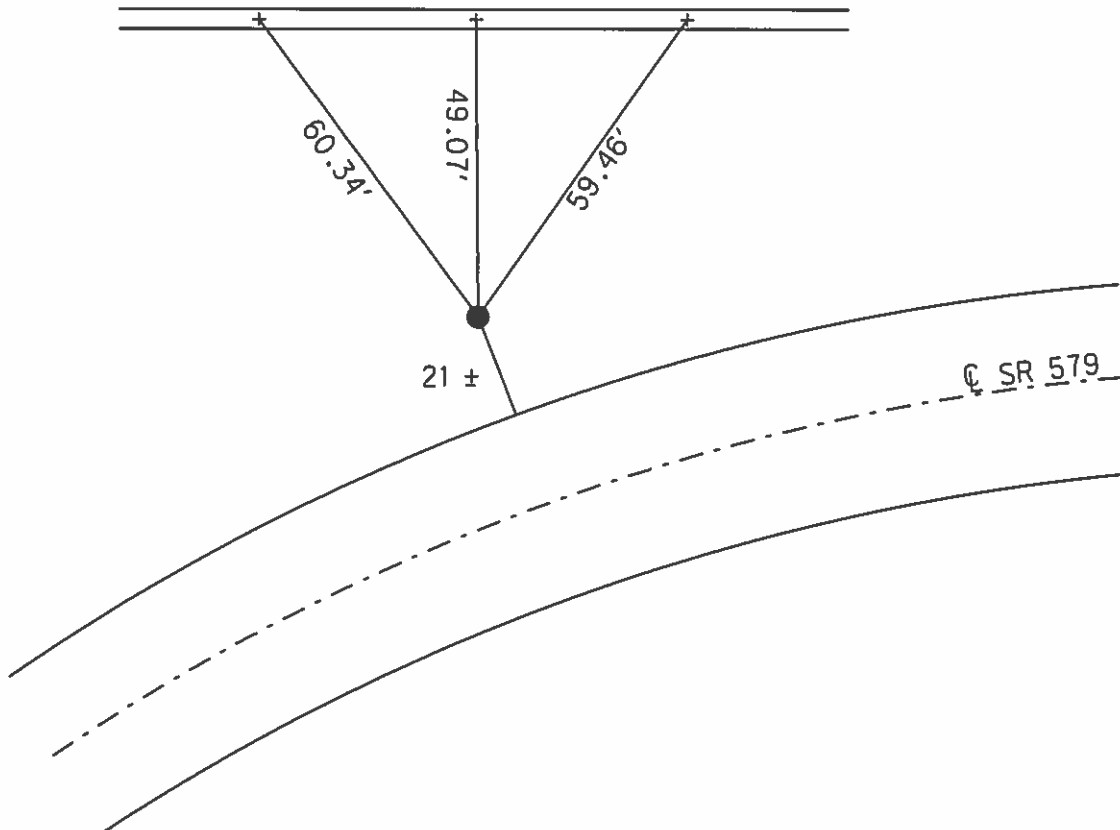

O.D.O.T. DISTRICT 2 SURVEY OFFICE

PERSONNEL

REFERENCE NO. OC

SHEET 2 OF 12

NOTES R. Cheney
 H.C. R. BARBOUR
 R.C. J. Ripple
R. Geyman

DATE 11-13-91
 WEATHER Cloudy
 TEMP. 40°

ROUTE 579
 COUNTY Wood
 TOWNSHIP LAKE
 SECTION 3
T 7 N R 12 E

TYPE MONUMENT No Point
 ON SURFACE - BELOW _____
 LEFT - ~~C~~ PAV'T. - RIGHT _____
ZI TO LT. EDGE PAVEMENT
 S.L.M. 7+18

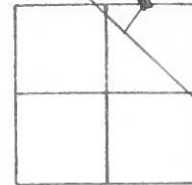

"X" 5 cut IN curb of Woodville Mall

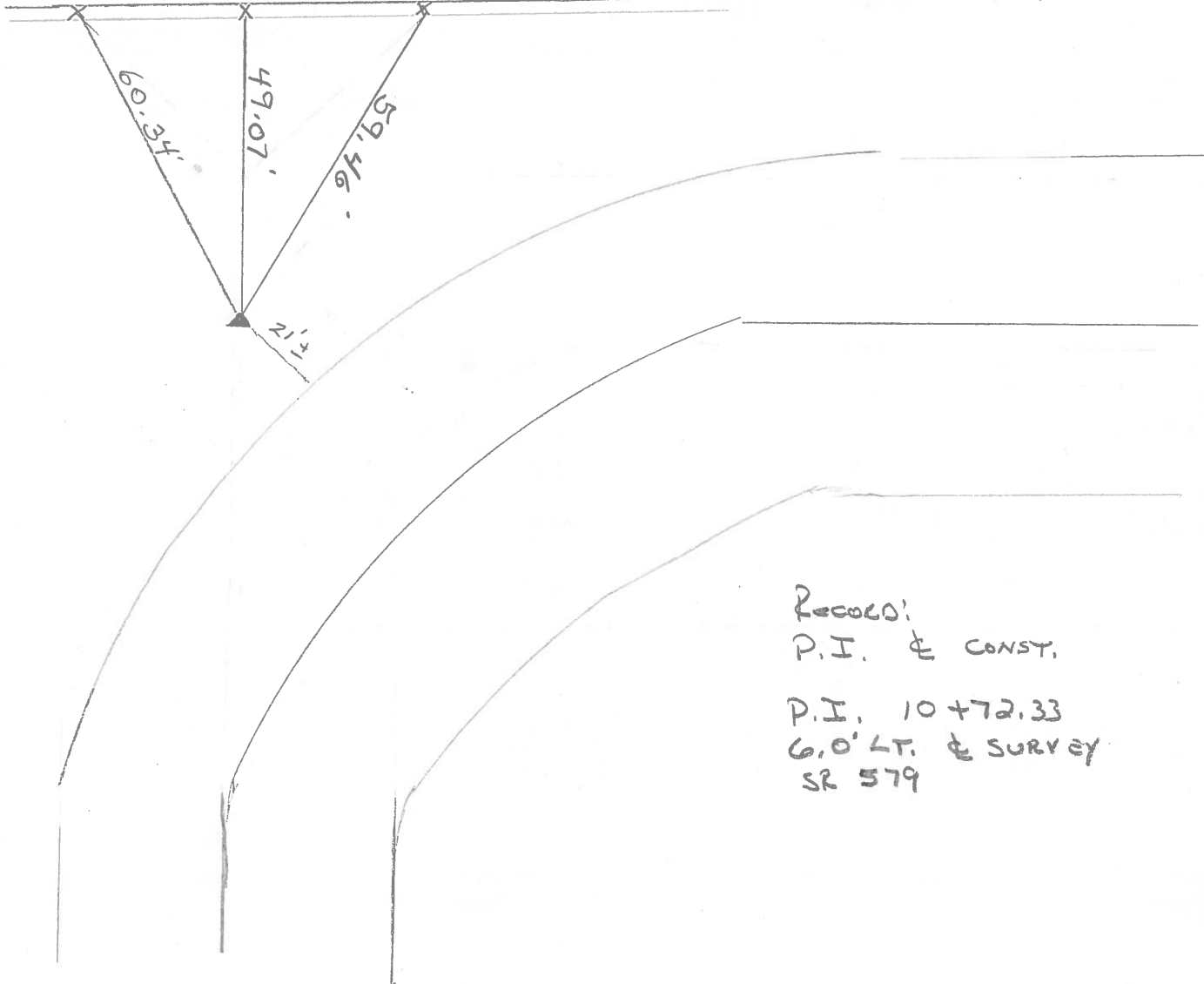

RECORDS:
 P.I. & CONST.
 P.I. 10+72.33
 6.0' LT. & SURVEY
 SR 579