

O.D.O.T. DISTRICT 2 SURVEY OFFICE (USE ONLY)

PERSONNEL

REFERENCE NO. 3

SHEET 9 OF 16

NOTES HAGEMEYER

DATE 5/29/18

ROUTE SR 579

H.C. LUE

WEATHER SUNNY

COUNTY WOOD

R.C. HAGEMEYER

TEMP. 84°

TOWNSHIP LAKE

SECTION 35

DWG BY MILLER

PID 97012

T 7 N R 12 E

TYPE MONUMENT MAG/WASHER

ON SURFACE - ~~BELOW~~ ON

OFFSET  $\varnothing$  PAVEMENT 6.6' ~~LT~~ : RT

4.4' TO RT EDGE PAVEMENT

STATION: 48+03.75

HORZ. DATUM: NAD83(2011)

GEOID: GEOID12A

GRID: NORTHING: 706370.883

EASTING: 1710089.354

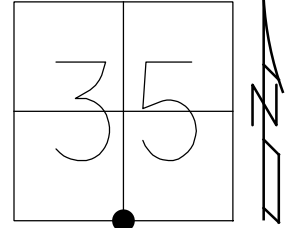

RECORD:  
 P.K./WASHER  
 9-18-02, MB  
 SET MAG/WASHER  
 11-27-02, MB  
 FD MAG/WASHER  
 REF3  
 7-13-16, JLL  
 SET MAG/WASHER  
 NEWREF3  
 7-30-18, JLL

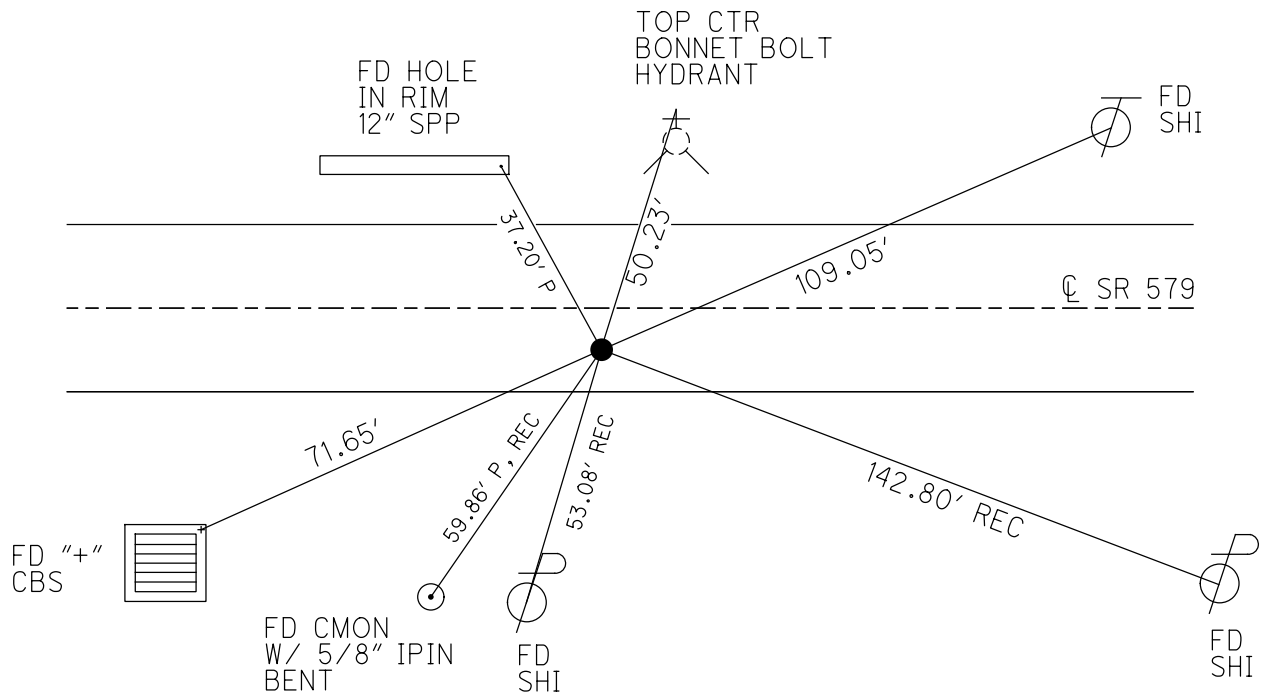

# O.D.O.T. DISTRICT 2 SURVEY OFFICE

PERSONNEL

REFERENCE NO. 3

SHEET 2 OF 6

NOTES BARNHISEL

H.C. CANTERBURY

R.C. BARNHISEL

DATE 9-18-02

WEATHER CLOUDY

TEMP. +70°

ROUTE S.R. # 579

COUNTY Wood

TOWNSHIP LAKE

SECTION 35

T 7 N R 12 E

TYPE MONUMENT P.R. / WASHER

ON SURFACE - BELOW SURFACE

~~LEFT~~ - 6 PAV'T. - RIGHT 6.1'

4.4' TO RT. EDGE PAVEMENT

S.L.M. 48 + 09

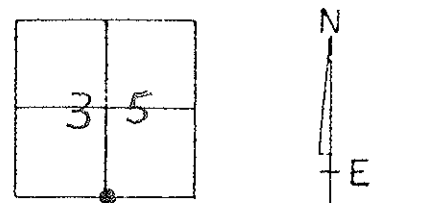

RESET MAG NAIL / WASHER  
 11-27-02  
 M.B.

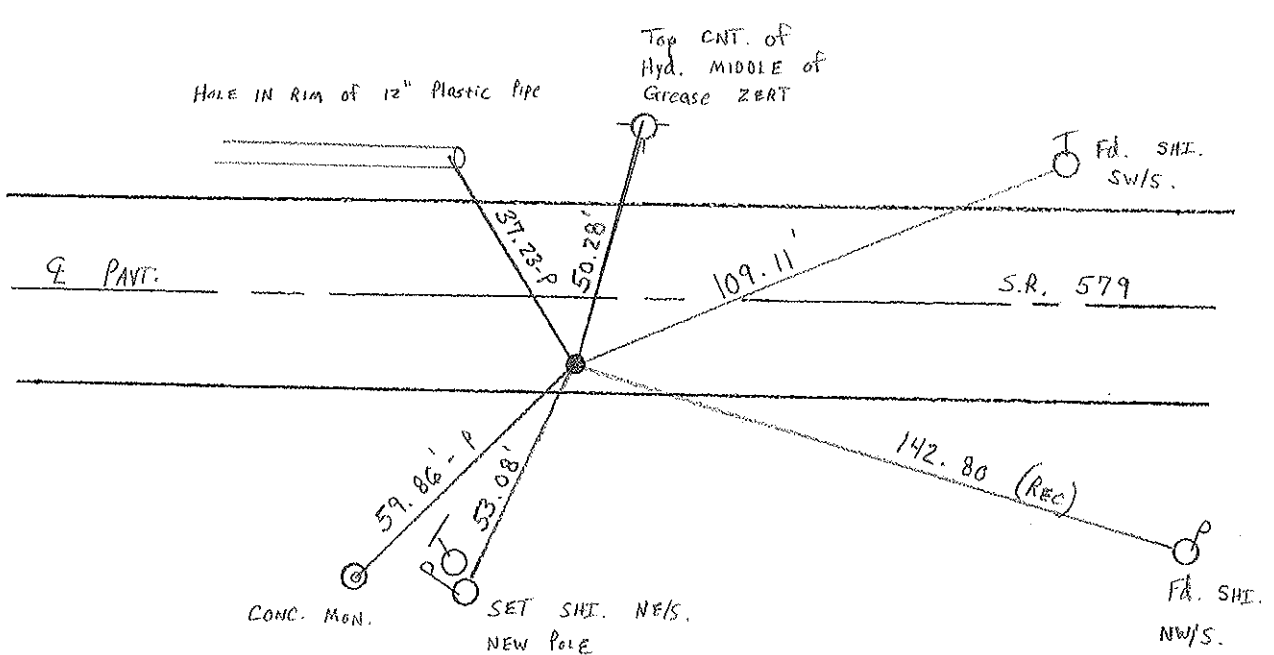

S. 1/4 COR. SEC. 35

O.D.O.T. DISTRICT 2 SURVEY OFFICE

PERSONNEL

REFERENCE NO. 3

SHEET 7 OF 12

NOTES R. Cheney

H.C. R. BARBOUR

R.C. J. Rippe

A. Geyman

DATE 11-13-91

WEATHER Cloudy

TEMP. 40°

ROUTE 579

COUNTY Wood

TOWNSHIP 17th

SECTION 35

T 7 N R 12 E

TYPE MONUMENT P.K. Washer

ON ~~SURFACE~~ - BELOW P.K.

~~LEFT - C~~ PAV'T. - RIGHT 6'

4' TO S. EDGE PAVEMENT

S.L.M. 48+00

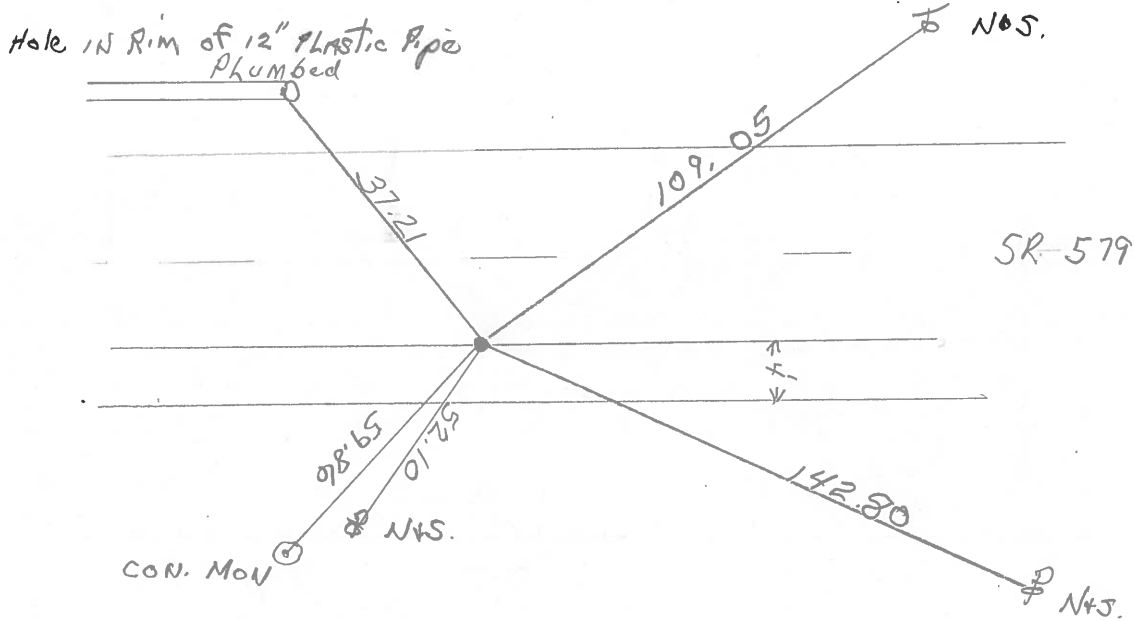
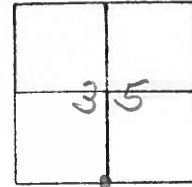

5.  $\frac{1}{4}$  COR. Sec. 35

County Wood S.R. 579

Date 20 May 82

Township Northwood

Weather Warm

Section 35

Temp. 70°

T\_N, R\_E

Personnel I. Stone

P. Neusser

R. Michalak

D. Curtis

#3

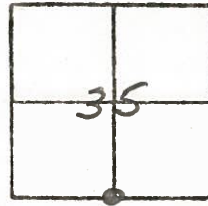

REF. NO. 3

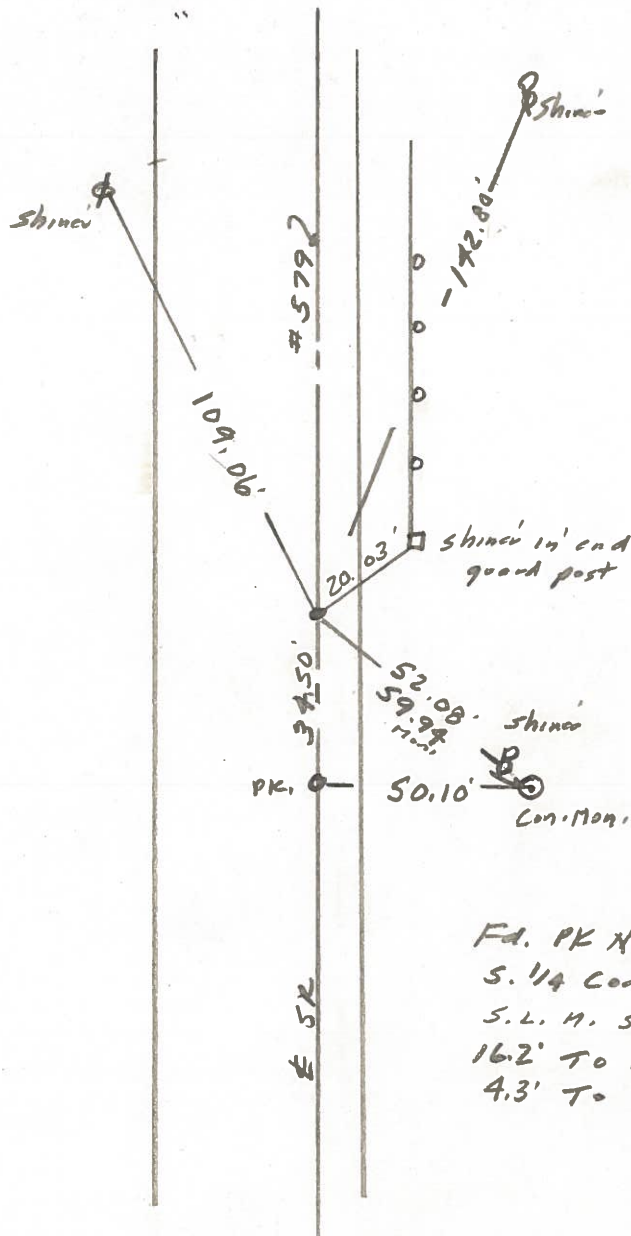

Fd. PK Nail To Surface  
S. 1/4 Cor. Sec. 35  
S.L. M. STA. 52+88  
16.2' To N. edge put.  
4.3' To S. edge put.

PERSONNEL	TITLE	PERSONNEL	TITLE
BURNSIDE			
SMITH			
BOWERS			
MEAD			

COUNTY Wood DATE 2-15-77  
 S. R. 579 WEATHER Cloudy  
 SEC. \_\_\_\_\_ TEMP. +19°

DESCRIPTION Control Ties JOB NO. \_\_\_\_\_  
 LEFT CENTER LINE RIGHT

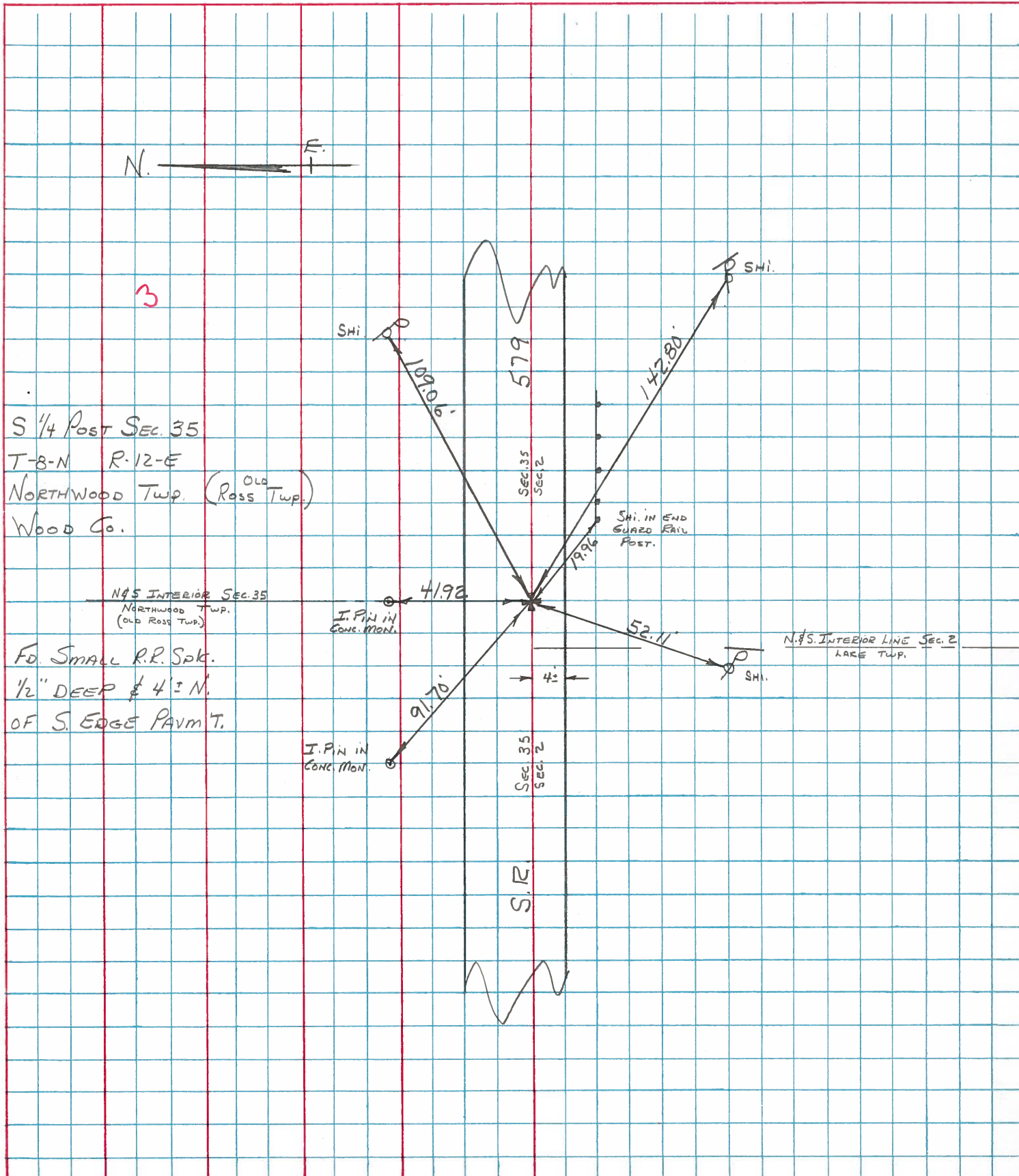

3  
 S 1/4 Post SEC. 35  
 T-8-N R-12-E  
 NORTHWOOD TWP. (Old Ross Twp.)  
 Wood Co.

N. & S. INTERIOR SEC. 35  
 NORTHWOOD TWP.  
 (OLD ROSS TWP.)

Fd. SMALL R.R. Spk.  
 1/2" DEEP & 4" IN.  
 OF S. EDGE PAVM T.

N. & S. INTERIOR LINE SEC. 2  
 LARG TWP.

I. PIN IN  
 CONC. MON.

I. PIN IN  
 CONC. MON.

SHI. IN END  
 GUARD RAIL  
 POST.

PERSONNEL	TITLE	PERSONNEL	TITLE
Stewart			

COUNTY Wood DATE 7-14-61

S. R. # 579(S.H.900) WEATHER \_\_\_\_\_

SEC ROSS & LAKE TWP TEMP. \_\_\_\_\_

DESCRIPTION Witness to Control Points (From TAISEN PLANS) JOB NO. \_\_\_\_\_

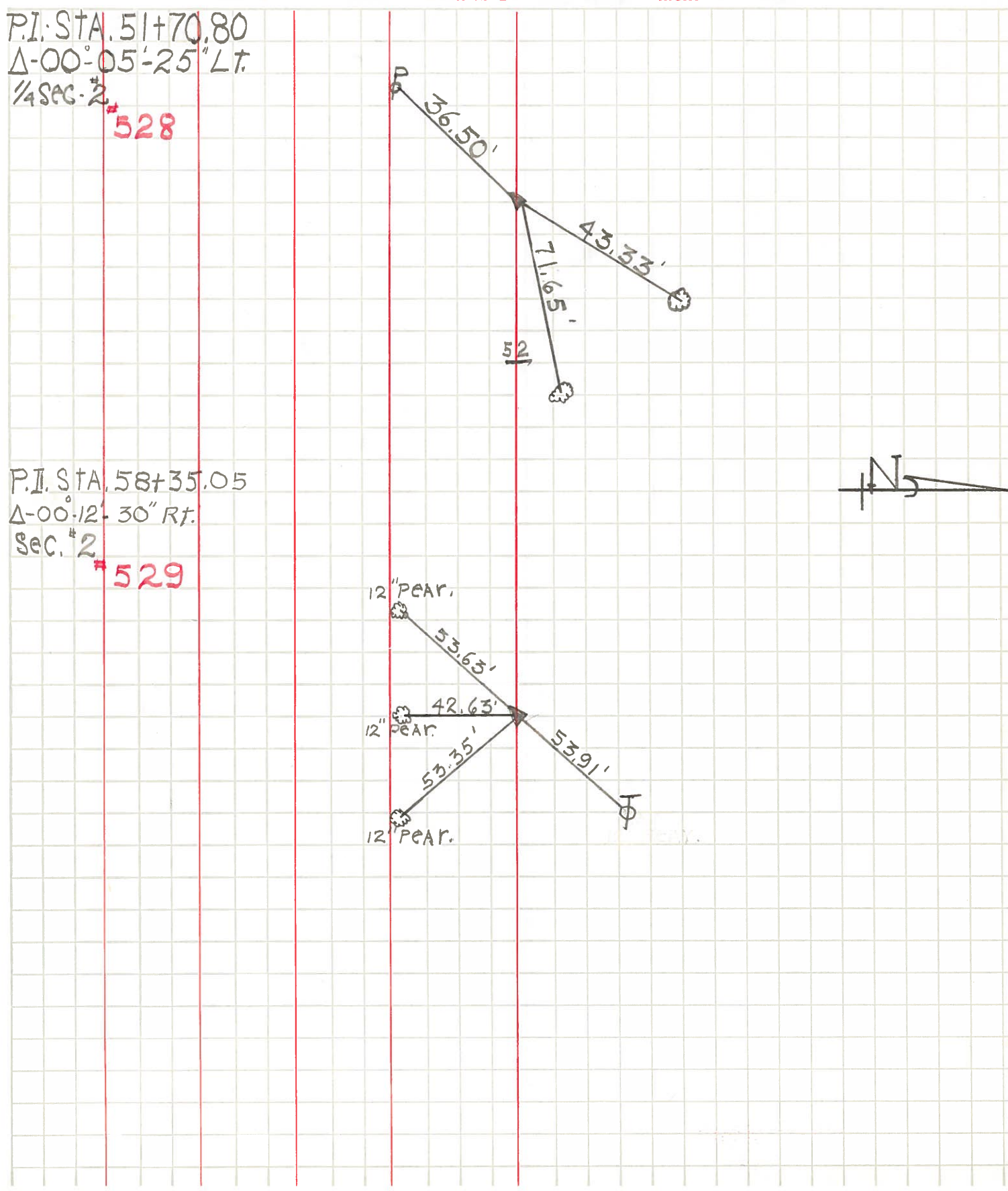

PERSONNEL	TITLE	PERSONNEL	TITLE
Stewart,			

COUNTY Wood DATE 7-13-61

S. R. #579(S.H.900) WEATHER \_\_\_\_\_

SEC. Ross & Lake TWP TEMP. \_\_\_\_\_

DESCRIPTION Witness to control points (taken from plans) JOB NO. \_\_\_\_\_

LEFT CENTER LINE RIGHT

P.I. #  
 S.R. #579 STA. 0+00  
 S.R. #51 STA. 48+57.60  
 1/4 SEC. #3 LAKE TWP.  
 #526

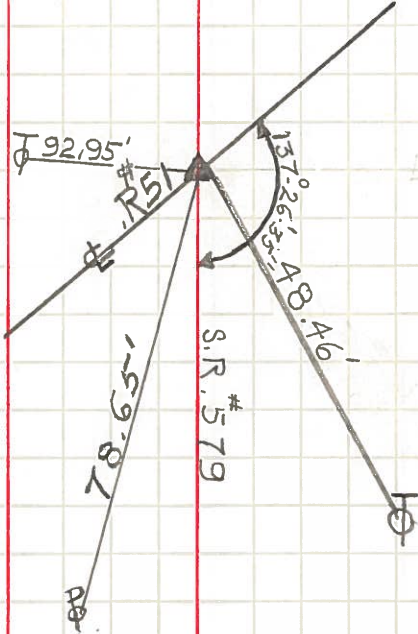

P.I. STA: 25+17.46'  
 $\Delta = 00^{\circ}09'35''$  Lt.  
 IRON-PIN  
 N.E. SEC. #3  
 LAKE, TWP.  
 #527

