

O.D.O.T. DISTRICT 2 SURVEY OFFICE (USE ONLY)

PERSONNEL _____ REFERENCE NO. 4 SHEET 10 OF 16
 NOTES HAGEMEYER DATE 5/29/18 ROUTE SR 579
 H.C. LUE WEATHER SUNNY COUNTY WOOD
 R.C. HAGEMEYER TEMP. 86° TOWNSHIP LAKE
 DWG BY NIESE PID NO PID SECTION 35
 T 7 N R 12 E

TYPE MONUMENT 1 1/4" SQ. BOLT
~~ON SURFACE~~ - BELOW 8"
 OFFSET ϕ PAVEMENT 2.3' ~~RT~~ : RT
- TO - EDGE PAVEMENT
 STATION: 74+42.51

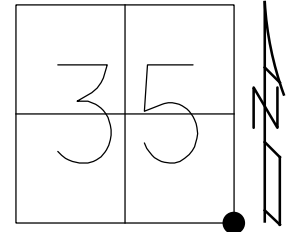

HORIZ.DATUM: NAD83(2011) GEOID: 2012A
 GRID: NORTHING: 706372.288 EASTING: 1712728.007

RECORD:
 FD P.K./WASHER
 9-18-02, MB
 SET MAG/WASHER
 11-27-02, MB
 FD 1 1/4" SQ.BOLT
 8" DOWN
 REF4
 7-13-16
 5-29-18, JLL
 SET MAG/WASHER
 NEWREF4
 7-30-18, JLL
 FD MAG/WASHER
 9/30/19, JFO

DIST.4-4A = 18.48'

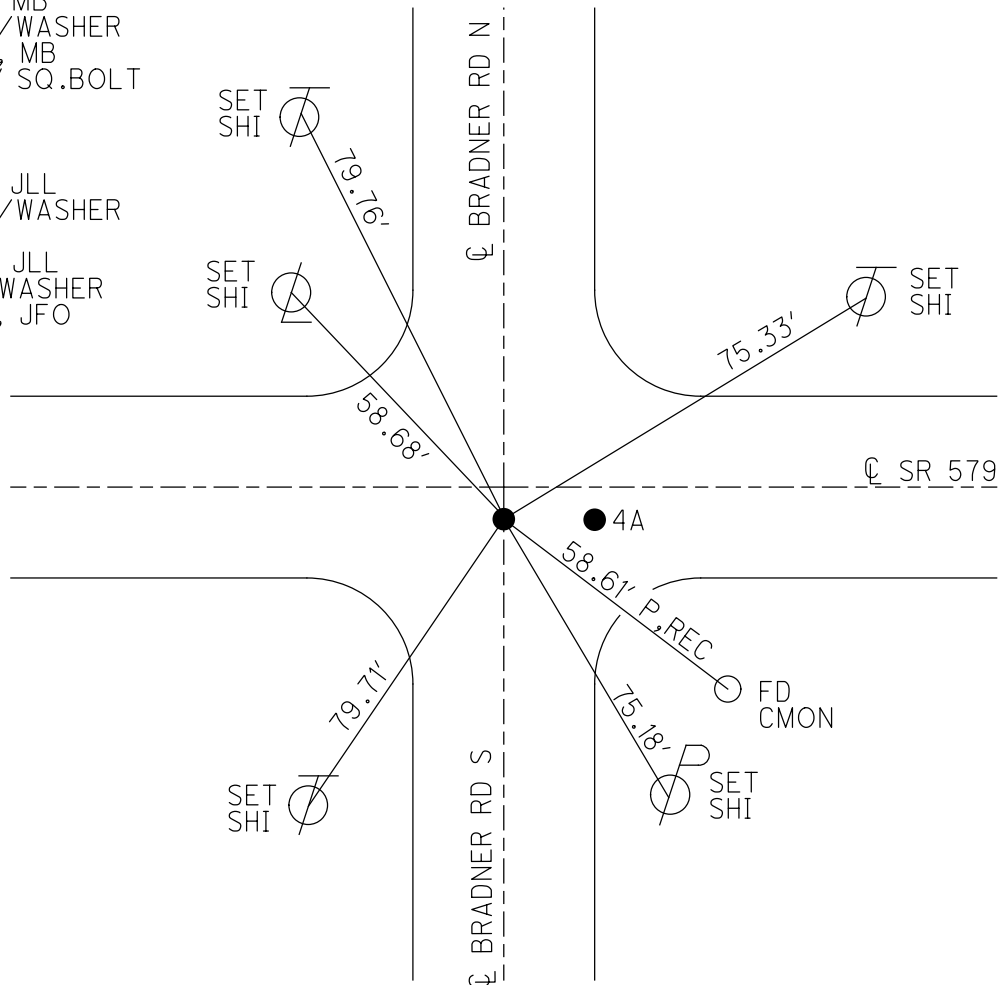

O.D.O.T. DISTRICT 2 SURVEY OFFICE (USE ONLY)

PERSONNEL

REFERENCE NO. 4

SHEET 10 OF 16

NOTES HAGEMeyer

DATE 5/29/18

ROUTE SR 579

H.C. LUE

WEATHER SUNNY

COUNTY WOOD

R.C. HAGEMeyer

TEMP. 86°

TOWNSHIP LAKE

SECTION 35

DWG BY MILLER

PID 97012

T 7 N R 12 E

TYPE MONUMENT 1 1/4" SQ.BOLT

~~ON SURFACE~~ - BELOW 8"

OFFSET \varnothing PAVEMENT 2.3' ~~LT~~ : RT

- TO - EDGE PAVEMENT

STATION: 74+42.51

HORZ.DATUM: NAD83(2011)

GEOID: GEOID12A

GRID: NORTHING: 706372.288

EASTING: 1712728.007

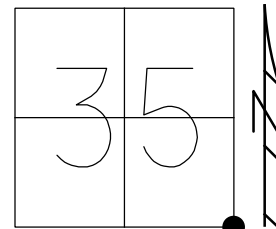

RECORD:

- FD P.K./WASHER
- 9-18-02, MB
- SET MAG/WASHER
- 11-27-02, MB
- FD 1 1/4" SQ.BOLT
- 8" BELOW
- REF4
- 7-13-16
- 5-29-18, JLL
- SET MAG/WASHER
- NEWREF4
- 7-30-18, JLL

DIST.4-4A = 18.48'

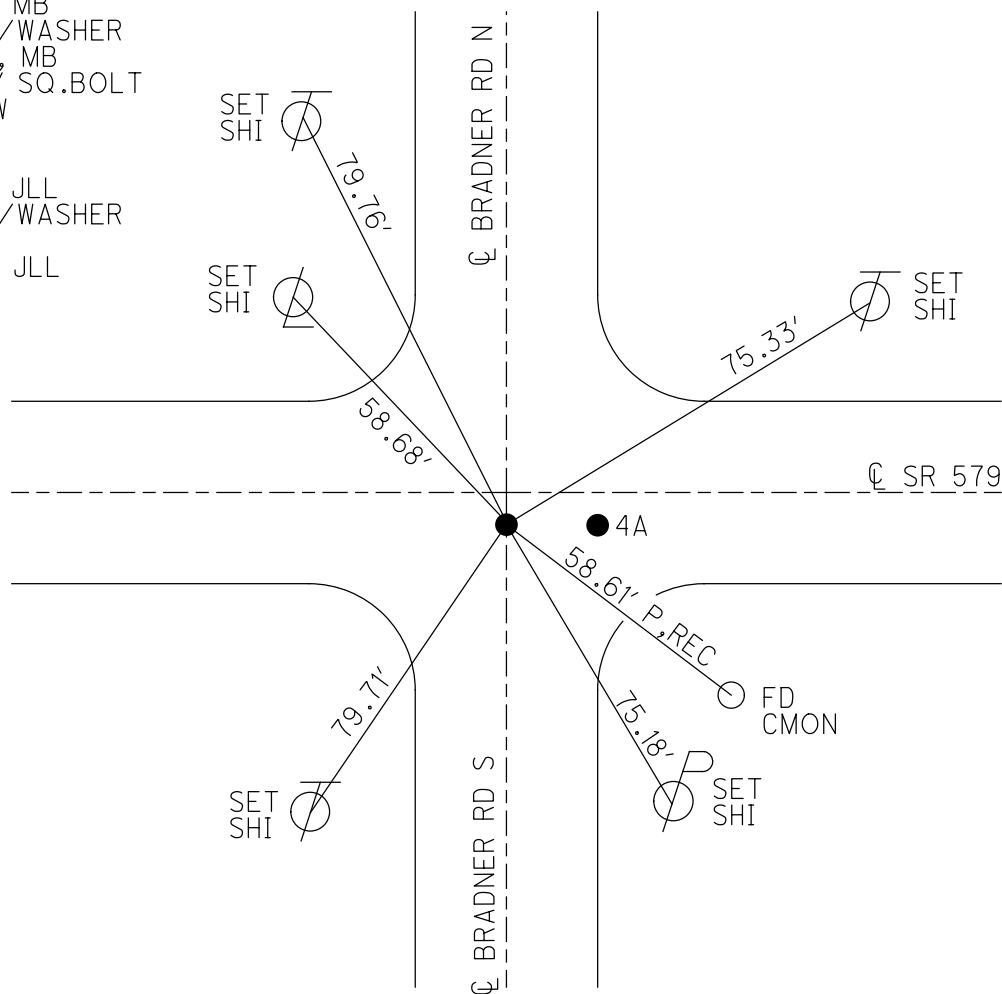

O.D.O.T. DISTRICT 2 SURVEY OFFICE

PERSONNEL

REFERENCE NO. 4

SHEET 3 OF 6

NOTES BARNHISEL

H.C. CANTERBURY

R.C. BARNHISEL

DATE 9-18-02

WEATHER CLOUDY

TEMP. +70°

ROUTE S.R. # 579

COUNTY Wood

TOWNSHIP LAKE

SECTION 35-36-2-1

T. 7 N R. 12 E

PT. "A" | PT. "B"

TYPE MONUMENT P.K. + WASHER | P.K. + WASHER

ON SURFACE - BELOW SURFACE | SURFACE

~~LEFT - & PAW'T. - RIGHT~~ 2.3' RT & | 2.6' RT &

~~TO~~ EDGE PAVEMENT

S.L.M. 74 + 45 ON & S. | 74 + 63 ON & N.

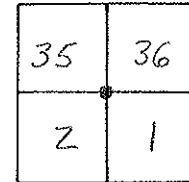

RESET MAG NAILS/WASHERS
11-27-02
M.B.

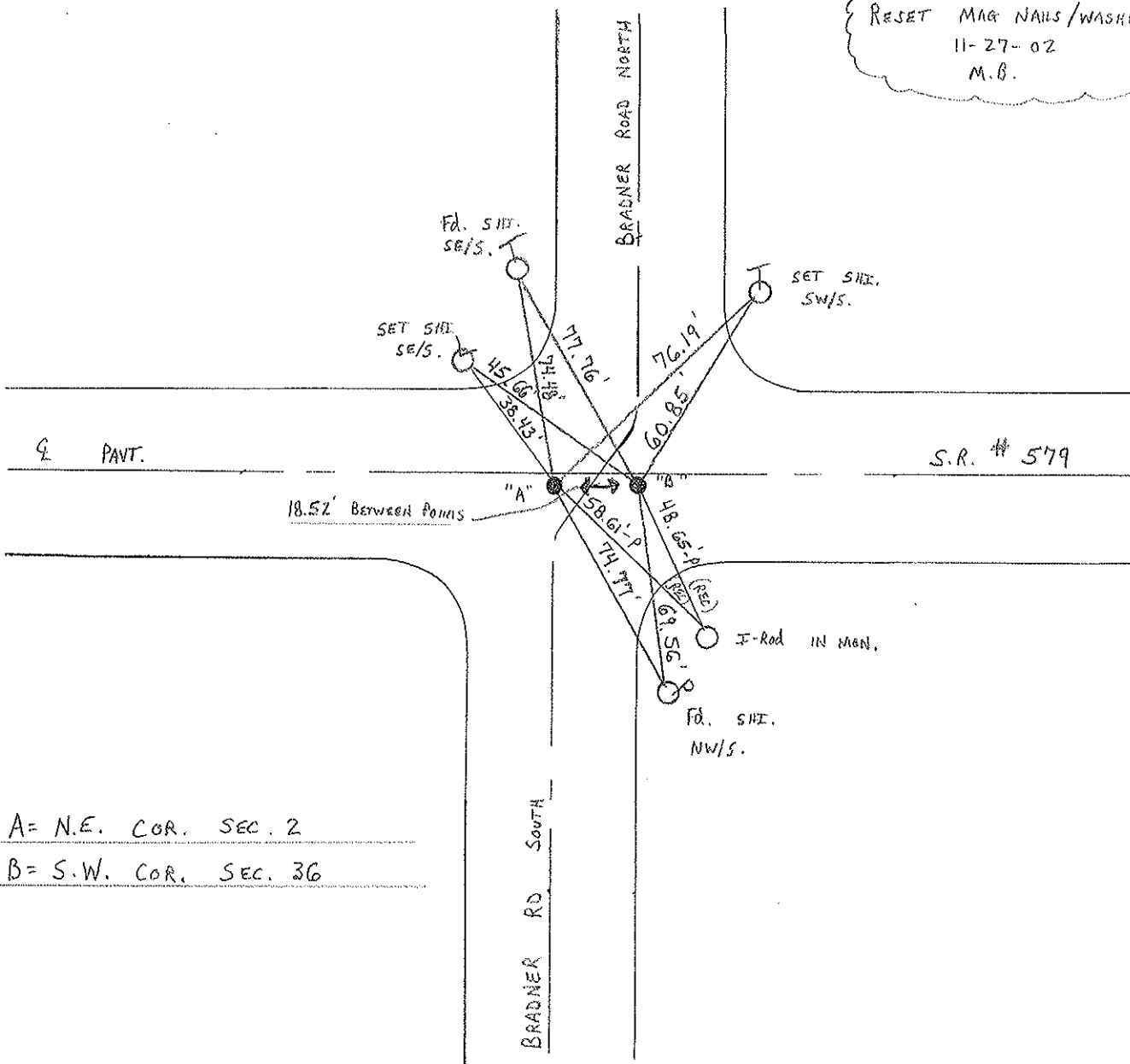

A = N.E. COR. SEC. 2
B = S.W. COR. SEC. 36

O.D.O.T. DISTRICT 2 SURVEY OFFICE

PERSONNEL

REFERENCE NO. 4

SHEET 8 OF 12

NOTES R. Cheney

H.C. R. Barbour

R.C. J. Ripple

R. Geyman

DATE 11-13-91

WEATHER Cloudy

TEMP. 40°

ROUTE 579

COUNTY Wood

TOWNSHIP LAKE

SECTION 35+36-2+1

T 7 N R 12 E

TYPE MONUMENT P.K. Washers

ON SURFACE - BELOW P.K.

LEFT - C PAV'T. - RIGHT 2.5'

8' TO S. EDGE PAVEMENT

S.L.M. 74+45 & 74+63

| | |
|----|----|
| 35 | 36 |
| 2 | 1 |

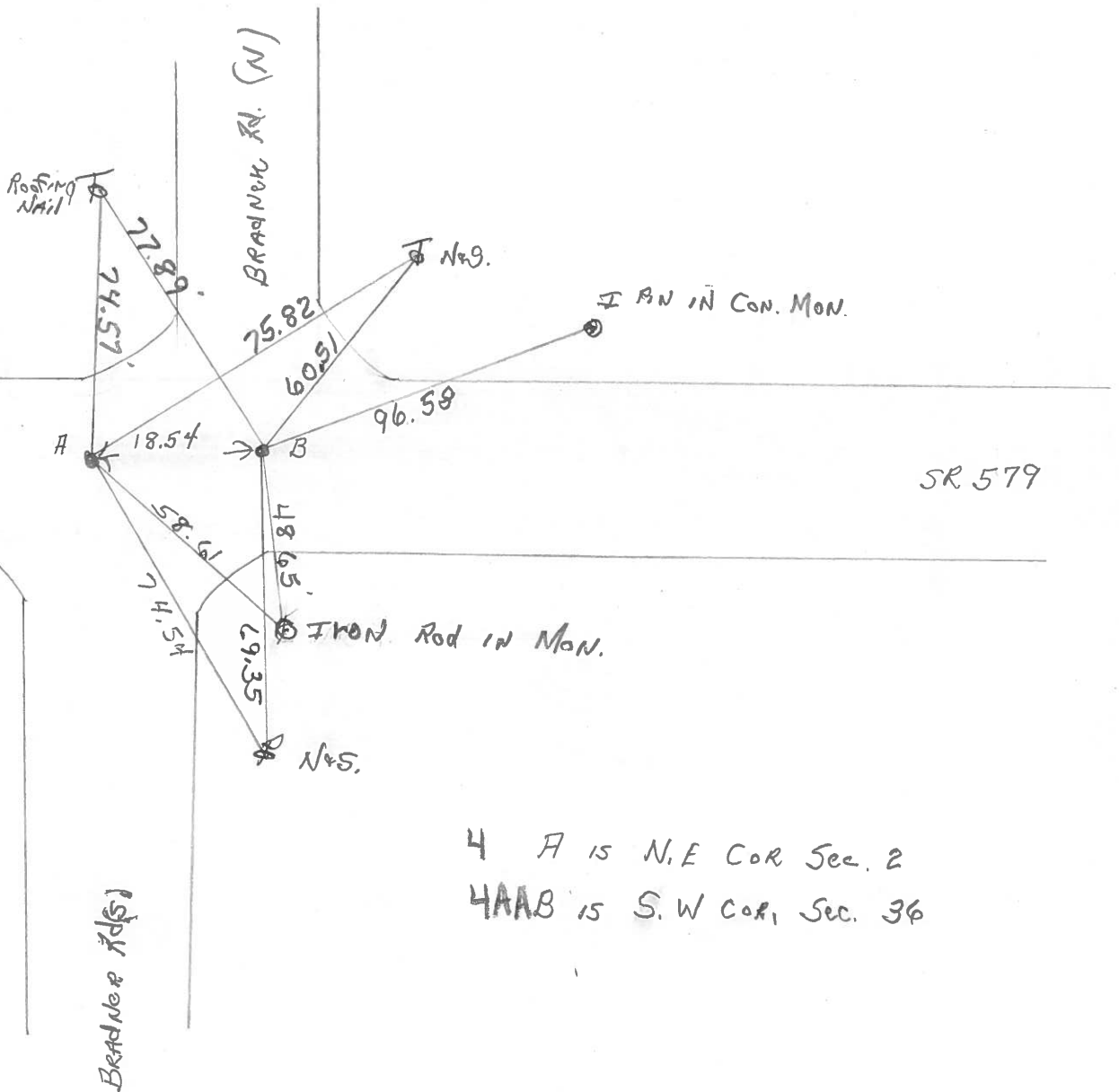

County Wood S.R. 579

Date 20 May 82

Township Northwood

Weather Warm

Section 1-2-35-36

Temp. 70°

T, N, R, E

Personnel 1. Stone
P. Neuser
R. Michelak
D. Curtis

#4

| | |
|----|----|
| 35 | 36 |
| 2 | 1 |



REF. No. 4

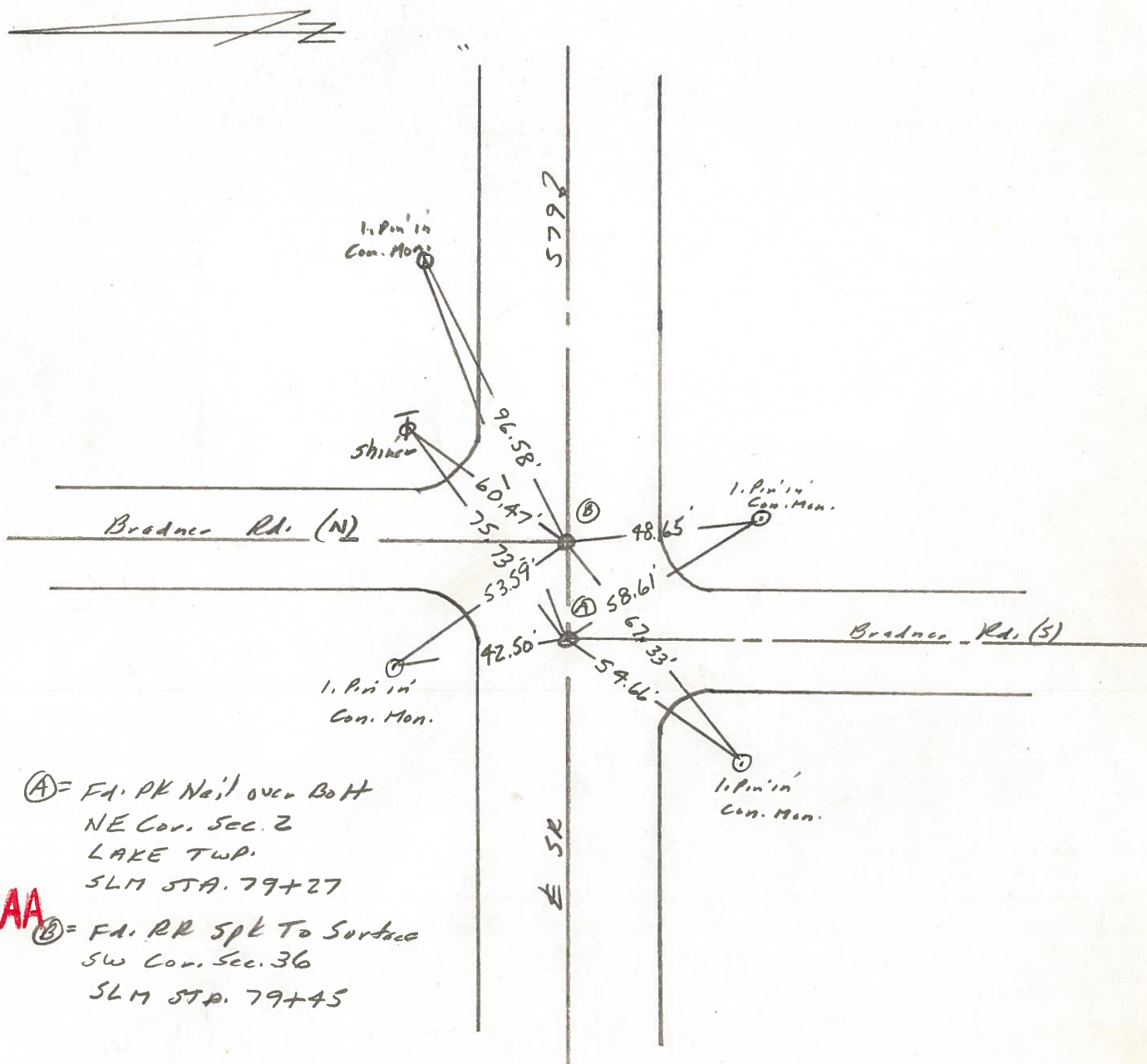

4

Ⓐ = Fd. PK Nail over Bolt
 NE Cor. Sec. 2
 LAKE TWP.
 SLM STA. 79+27

4AA

Ⓑ = Fd. RR Spk To Surface
 SW Cor. Sec. 36
 SLM STA. 79+45

| PERSONNEL | TITLE | PERSONNEL | TITLE |
|-----------|-------|-----------|-------|
| BURNSIDE | | | |
| SMITH | | | |
| BOWERS | | | |
| MEAD | | | |

COUNTY Wood DATE 2-16-77

S. R. 579 WEATHER CLEAR

SEC. BRADNER ROAD TEMP. +22°

DESCRIPTION Control Ties JOB NO. _____

LEFT CENTER LINE RIGHT

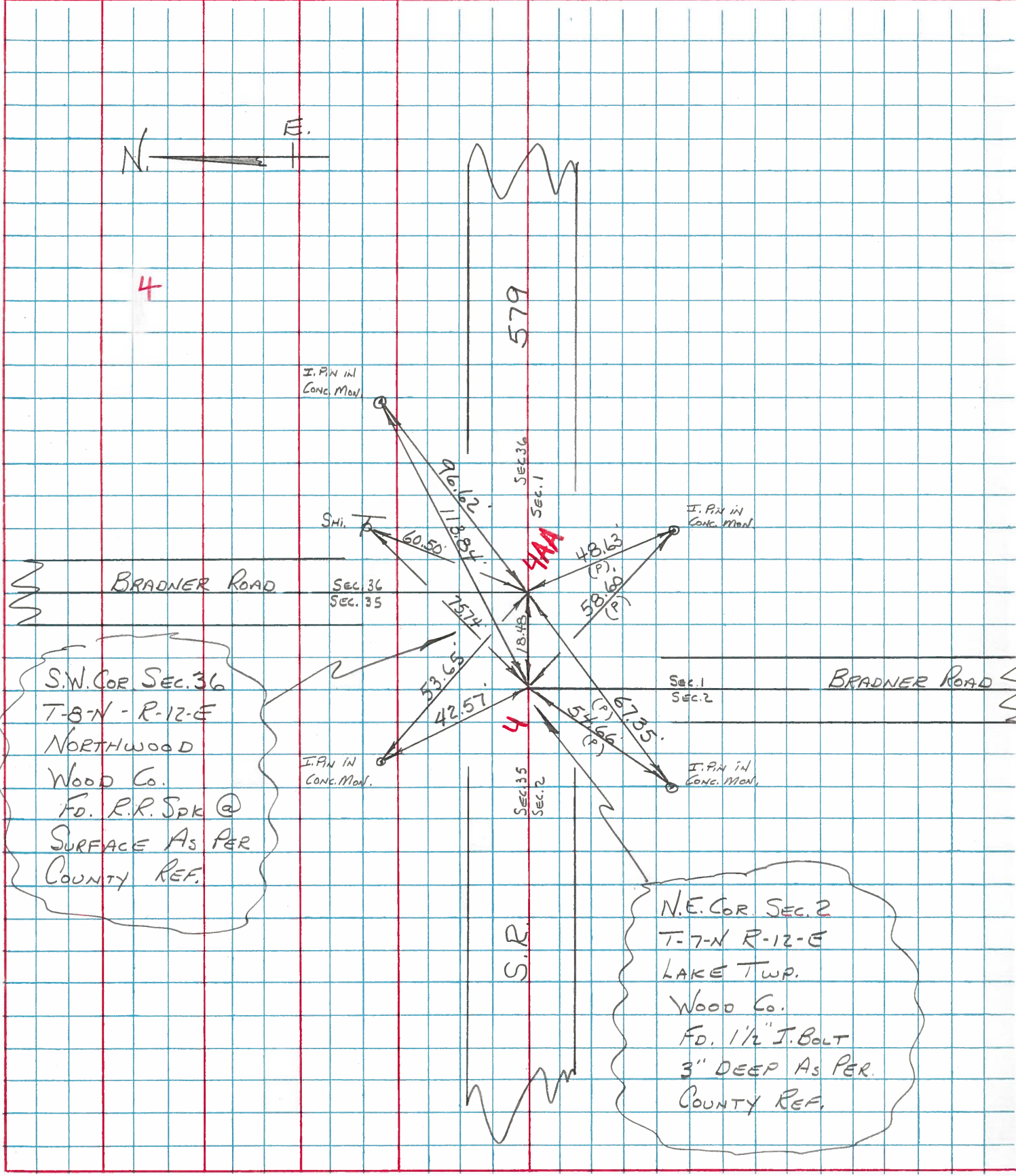

S.W. COR SEC. 36
 T-8-N-R-12-E
 NORTHWOOD
 Wood Co.
 F.D. R.R. Spk @
 SURFACE AS PER
 COUNTY REF.

N.E. COR SEC. 2
 T-7-N R-12-E
 LAKE TWP.
 Wood Co.
 F.D. 1 1/2" I. Bolt
 3" DEEP AS PER
 COUNTY REF.

| PERSONNEL | TITLE | PERSONNEL | TITLE |
|-----------|-------|-----------|-------|
| Stewart | | | |

COUNTY WOOD DATE 7-17-61

S. R. # 579 (SH. 900) WEATHER _____

SEC ROSS & LAKE TWP TEMP. _____

DESCRIPTION WITNESSES to CONTROL Points (FROM PLANS.) JOB NO. _____

P.I. STA. 64+99.45'
 Δ -00°-18'-40" Lt.
 N.E. Sec. 2
 # 530

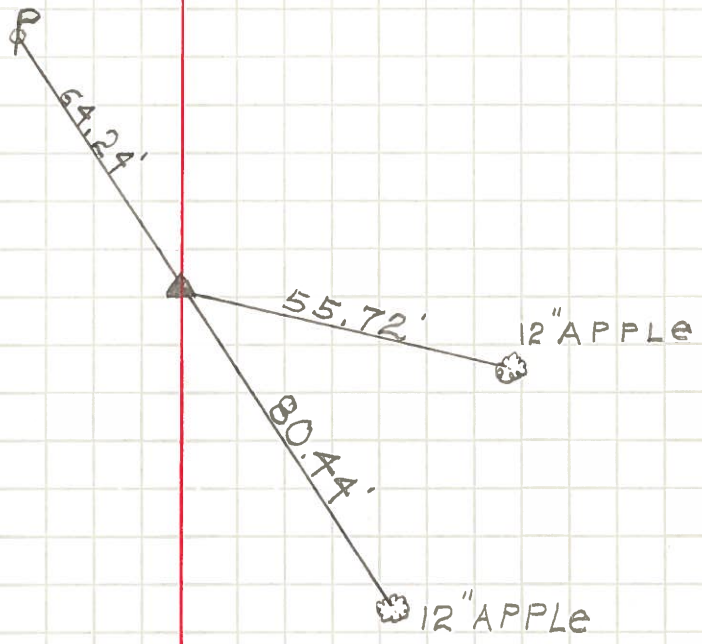

P.I. STA. 78+10.60
 Δ -00°-16'-15" Rt.
 Sec. 1
 # 531

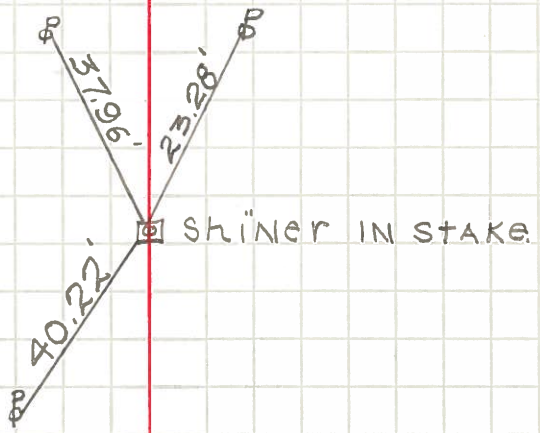

STA. 96+00
 SEC. 1
 # 532

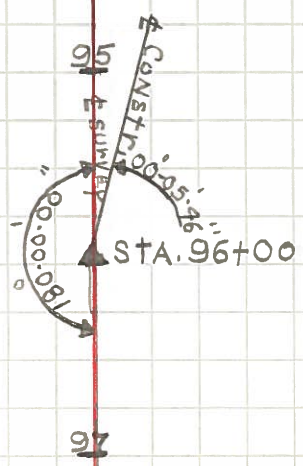

PERSONNEL TITLE PERSONNEL TITLE

COUNTY Wood

DATE

S. R. #579

WEATHER

SEC.

TEMP.

DESCRIPTION

LEFT

CENTER LINE

RIGHT

JOB NO.

N.E. cor. sec. #1
stone

Conc. R/W mon.
Conc. R/W mon.

N.E. 39.30
N.W. 38.69

#573

N. 1/4 cor. Sec. #1
(R.E.S.)

#533

N.W. cor. sec. #1
stone

Conc. mon.

N.E. 51.80'

N.E. cor. sec. #2

S.E. to S.E. cor. Hdwl.
S.W. pt. W. Hdwl.

26.35
28.00'

#530

Ross twp. cor.

E. 18.48

S.E. cor. E. Hdwl.

37.90'

N. 1/4 cor. sec. #2

N.E. shi. 24" maple 43.05'

S.W. Elm 42.80

I. bolt

N.E. shi. 24" maple 71.65'

S.W. Elm stump 42.2

51462.72

S.E. shi. P. Pole 51.10'

N.E. maple 43.30

N.E. maple 43.15'

#529

N.W. cor. sec. #2

Iron pipe 3.0' N of S.
edge of E. & W. pav't.

#527