

O.D.O.T. DISTRICT 2 SURVEY OFFICE (USE ONLY)

PERSONNEL

REFERENCE NO. 4 AA

SHEET 11 OF 16

NOTES HAGEMEYER

DATE 5/29/18

ROUTE SR 579

H.C. LUE

WEATHER SUNNY

COUNTY WOOD

R.C. HAGEMEYER

TEMP. 86°

TOWNSHIP LAKE

SECTION 35

DWG BY MILLER

PID 97012

T 7 N R 12 E

TYPE MONUMENT MAG/WASHER

ON SURFACE - ~~BELOW~~ ON

OFFSET 2.6' ET : RT

- TO - EDGE PAVEMENT

STATION: 74+60.99

HORZ. DATUM: NAD83(2011)

GEOID: GEOID12A

GRID: NORTHING: 706372.291

EASTING: 1712746.546

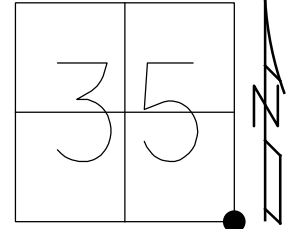

RECORD:  
 FD P.K./WASHER  
 9-18-02, MB  
 SET MAG/WASHER  
 11-27-02, MB  
 FD MAG/WASHER  
 REFA4  
 7-13-16  
 5-29-18, JLL  
 SET MAG/WASHER  
 NEWREFA4  
 7-30-18, JLL

DIST. 4-4A = 18.48'

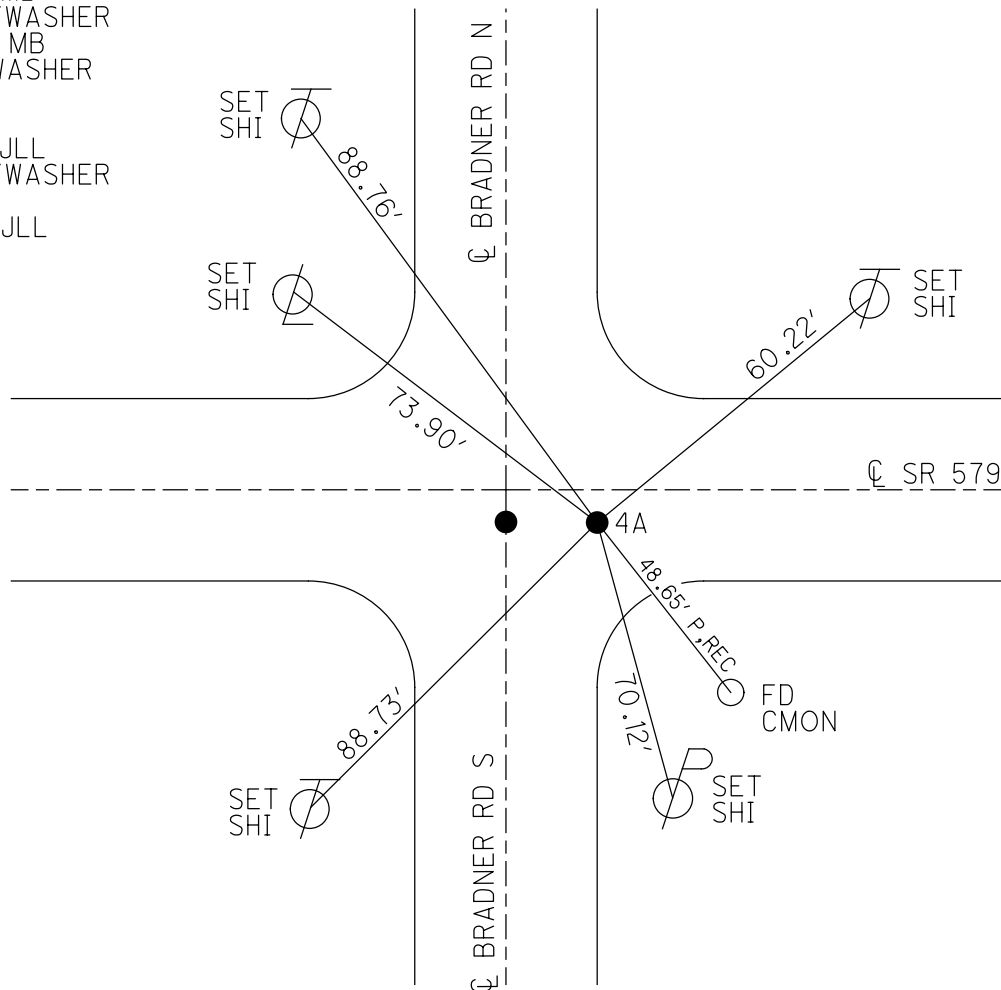

# O.D.O.T. DISTRICT 2 SURVEY OFFICE

PERSONNEL

REFERENCE NO. 4

SHEET 3 OF 6

NOTES BARNHISEL

H.C. CANTERBURY

R.C. BARNHISEL

DATE 9-18-02

WEATHER CLOUDY

TEMP. +70°

ROUTE S.R. # 579

COUNTY Wood

TOWNSHIP LAKE

SECTION 35-36-2-1

T. 7 N R. 12 E

PT. "A" | PT. "B"

TYPE MONUMENT P.K. + WASHER | P.K. + WASHER

ON SURFACE - BELOW SURFACE | SURFACE

~~LEFT - & PAV'T. - RIGHT~~ 2.3' RT & | 2.6' RT &

~~TO~~ EDGE PAVEMENT

S.L.M. 74+45 ON & S. | 74+63 ON & N.

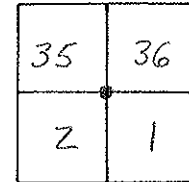

RESET MAG NAILS/WASHERS  
11-27-02  
M.B.

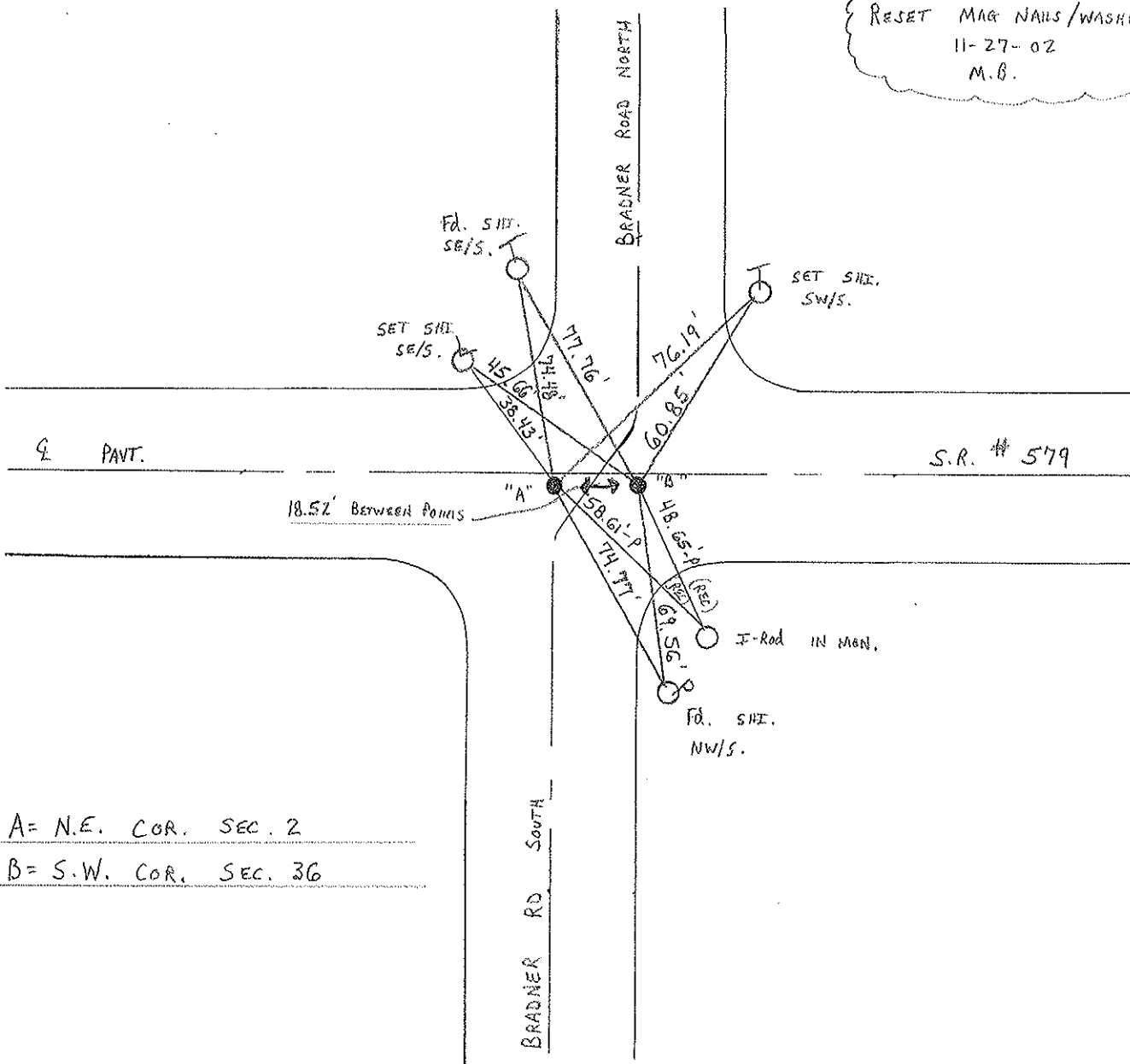

A = N.E. COR. SEC. 2  
B = S.W. COR. SEC. 36

# O.D.O.T. DISTRICT 2 SURVEY OFFICE

PERSONNEL

REFERENCE NO. 4

SHEET 8 OF 12

NOTES R. Cheney  
 H.C. R. Barbour  
 R.C. J. Ripple  
R. Geyman

DATE 11-13-91  
 WEATHER Cloudy  
 TEMP. 40°

ROUTE 579  
 COUNTY Wood  
 TOWNSHIP LAKE  
 SECTION 35\*36-2\*1  
T. 7 N R. 12 E

TYPE MONUMENT P.K. + Washers  
 ON SURFACE - BELOW P.K.  
~~LEFT - C PAV'T.~~ - RIGHT 2.5'  
8' TO S. EDGE PAVEMENT  
 S.L.M. 74+45 & 74+63

35	36
2	1

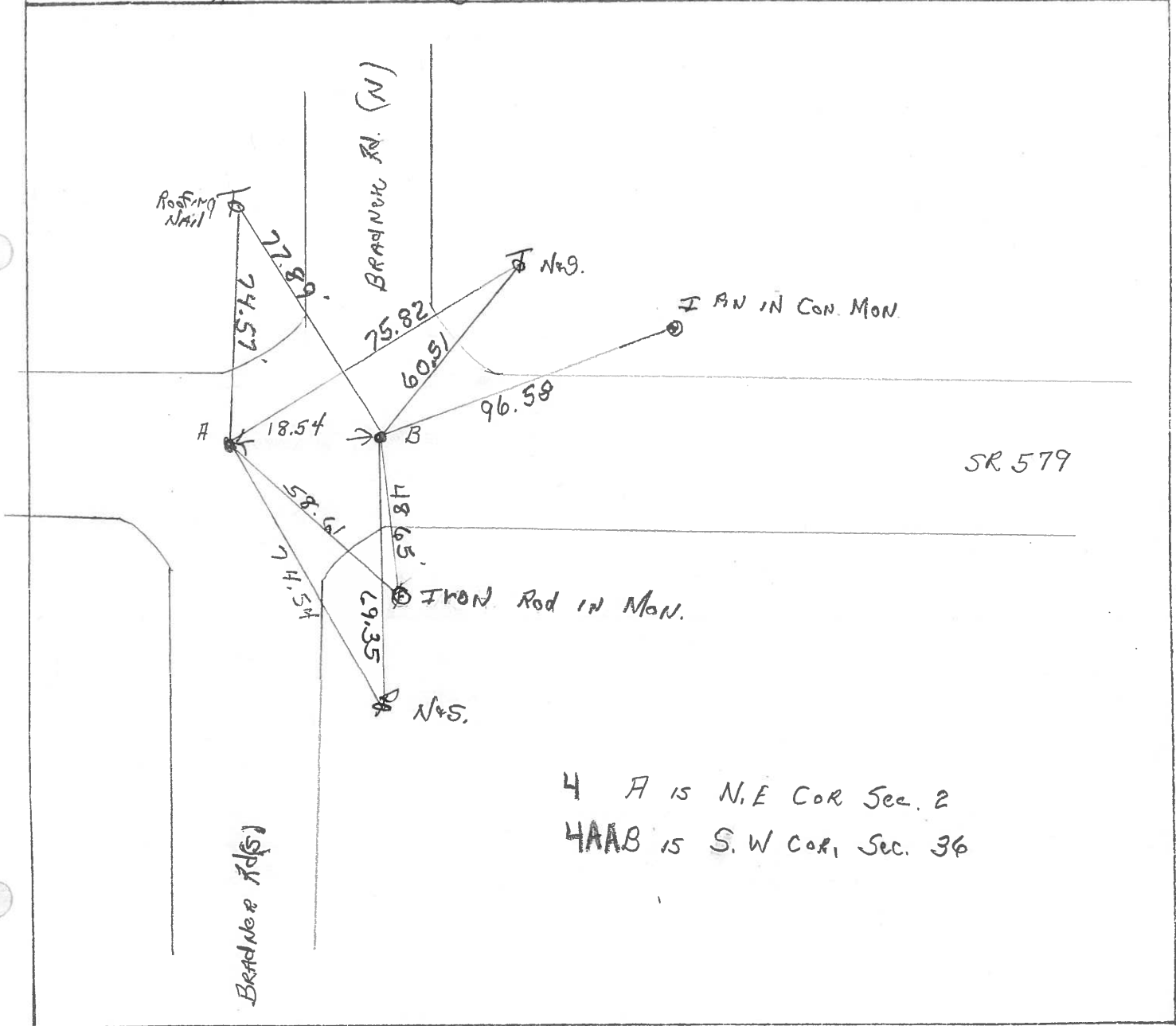

4 A is N.E. Cor. Sec. 2  
 4AAB is S.W. Cor. Sec. 36

County Wood S.R. 579

Date 20 May 82

Township Northwood

Weather Windy

Section 1-2-35-36

Temp. 70°

T    N, R    E

Personnel 1. Stowe

P. Neuse

R. Michelak

D. Curtis

#4

35	36
2	1



REF. No. 4

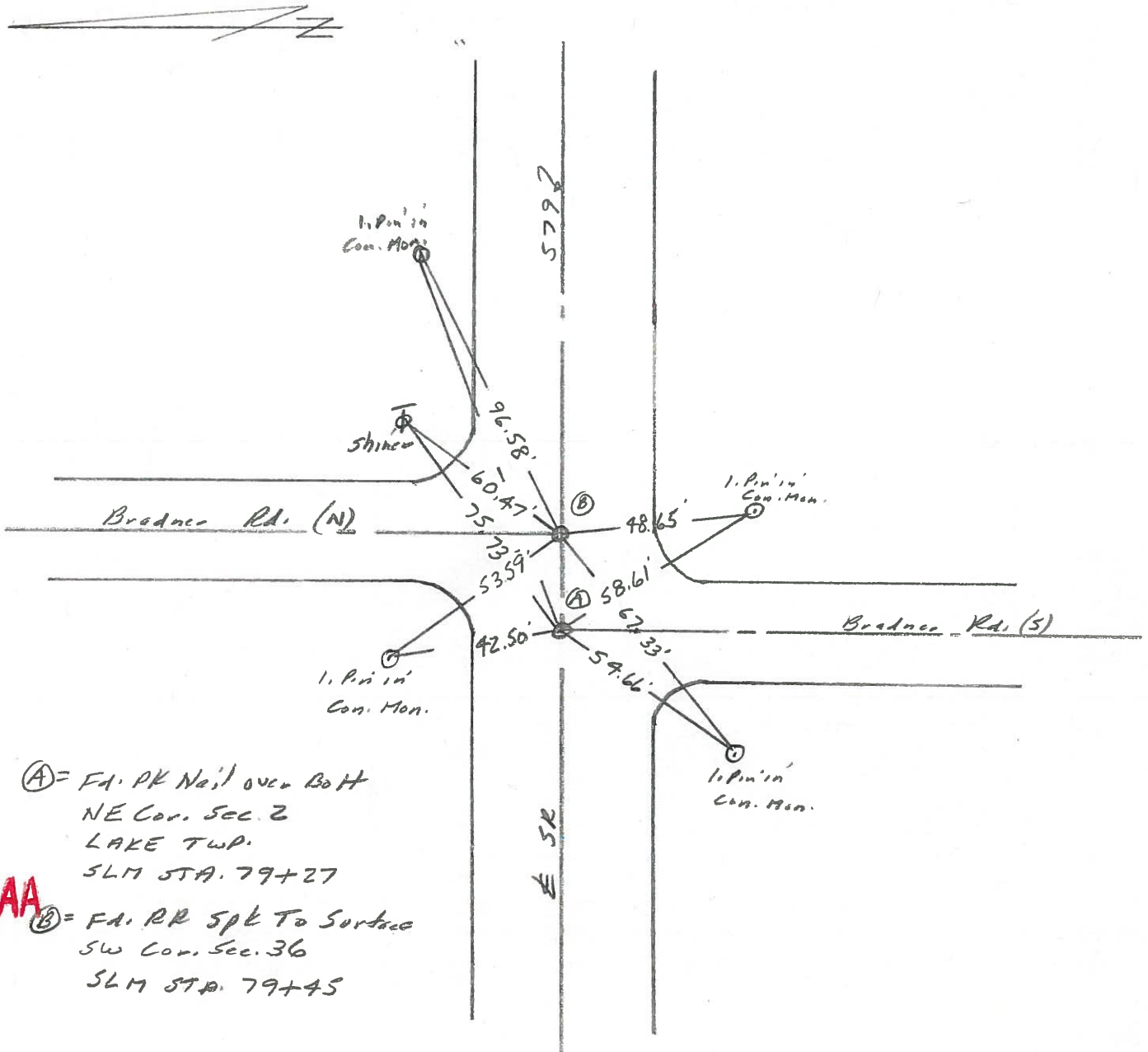

4

Ⓐ = Fd. PK Nail over Bolt  
 NE Cor. Sec. 2  
 LAKE TWP.  
 SLM STA. 79+27

4AA

Ⓑ = Fd. RR Spk To Surface  
 SW Cor. Sec. 36  
 SLM STA. 79+45

PERSONNEL	TITLE	PERSONNEL	TITLE	COUNTY	Wood	DATE	2-16-77
BURNSIDE				S. R.	579	WEATHER	CLEAR
SMITH				SEC.	BRADNER ROAD	TEMP.	+22°
BOWERS							
MEAD							

DESCRIPTION Control Ties

LEFT CENTER LINE RIGHT JOB NO.

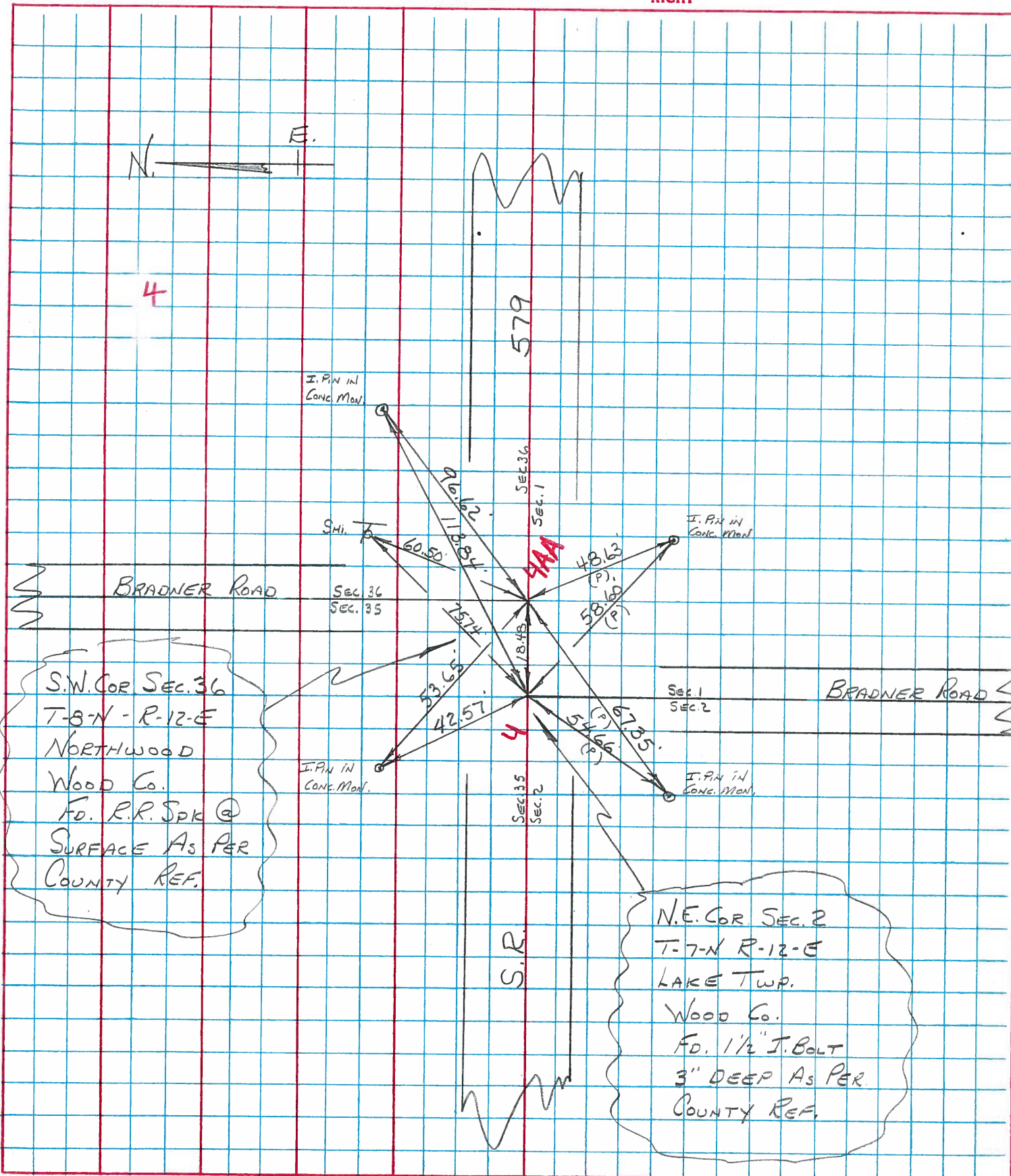

S.W. COR SEC. 36  
 T-8-N - R-12-E  
 NORTHWOOD  
 WOOD CO.  
 F.D. R.R. SPK @  
 SURFACE AS PER  
 COUNTY REF.

N.E. COR SEC. 2  
 T-7-N R-12-E  
 LAKE TWP.  
 WOOD CO.  
 F.D. 1/2" I. BOLT  
 3" DEEP AS PER  
 COUNTY REF.