

O.D.O.T. DISTRICT 2 SURVEY OFFICE (USE ONLY)

PERSONNEL \_\_\_\_\_ REFERENCE NO. 6 SHEET 16 OF 16  
 NOTES HAGEMeyer DATE 5/30/18 ROUTE SR 579  
 H.C. LUE WEATHER SUNNY COUNTY WOOD  
 R.C. HAGEMeyer TEMP. 74° TOWNSHIP LAKE  
 DWG BY MILLER PID 97012 SECTION 1  
 T 7 N R 12 E

TYPE MONUMENT \_\_\_\_\_ MAG/WASHER  
 ON SURFACE - ~~BELOW~~ \_\_\_\_\_ ON \_\_\_\_\_  
 OFFSET  $\odot$  PAVEMENT 1.3'  $\perp$  : RT  
 \_\_\_\_\_ TO \_\_\_\_\_ EDGE PAVEMENT  
 STATION: 127+53.04

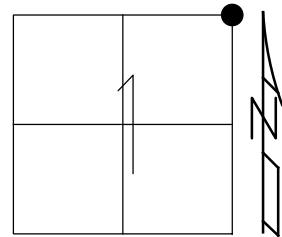

HORZ.DATUM: NAD83(2011) GEOID: GEOID12A  
 GRID: NORTHING: 706368.336 EASTING: 1718038.624

NOTE: REF A OTT 579

RECORD:  
 FD R.R. SPIKE  
 3" DOWN  
 8-30-02, MB  
 SET MAG/WASHER  
 11-27-02, MB  
 FD MAG/WASHER  
 REF6  
 8-22-16, JLL  
 SET MAG/WASHER  
 NEWREF6  
 7-30-18, JLL

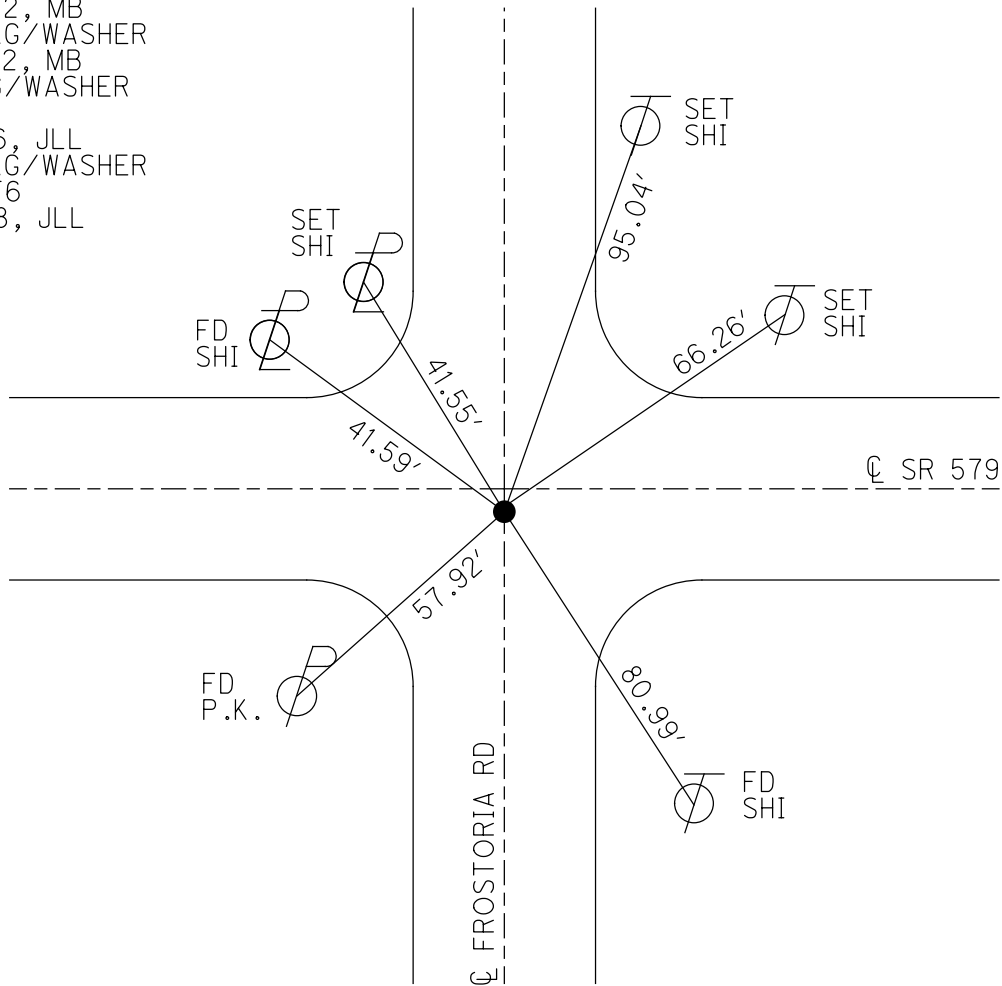

# O.D.O.T. DISTRICT 2 SURVEY OFFICE

PERSONNEL

NOTES BARNHISEL

H.C. CANTERBURY

R.C. BARNHISEL

REFERENCE NO. "A" OTTAWA SHEET / OF

DATE 8-30-02

WEATHER SUN

TEMP. +75°

ROUTE S.R. 579

COUNTY OTTAWA

TOWNSHIP ALLEN

SECTION 6

T 7 N R 13 E

TYPE MONUMENT R.R. SPIKE

~~ON SURFACE~~ - BELOW 3" DOWN

~~LEFT - & PAV'T. - RIGHT~~ 1.0' RT

~~TO~~ EDGE PAVEMENT

S.L.M. 0+00 (127+61.2 on Wood) 7' W. OF & NORTH

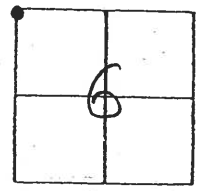

RECORD. P.I. 0+00

$\Delta = 0^\circ 55' 30''$  LT

RESET MAG NAIL/WASHER  
 11-27-02  
 MB

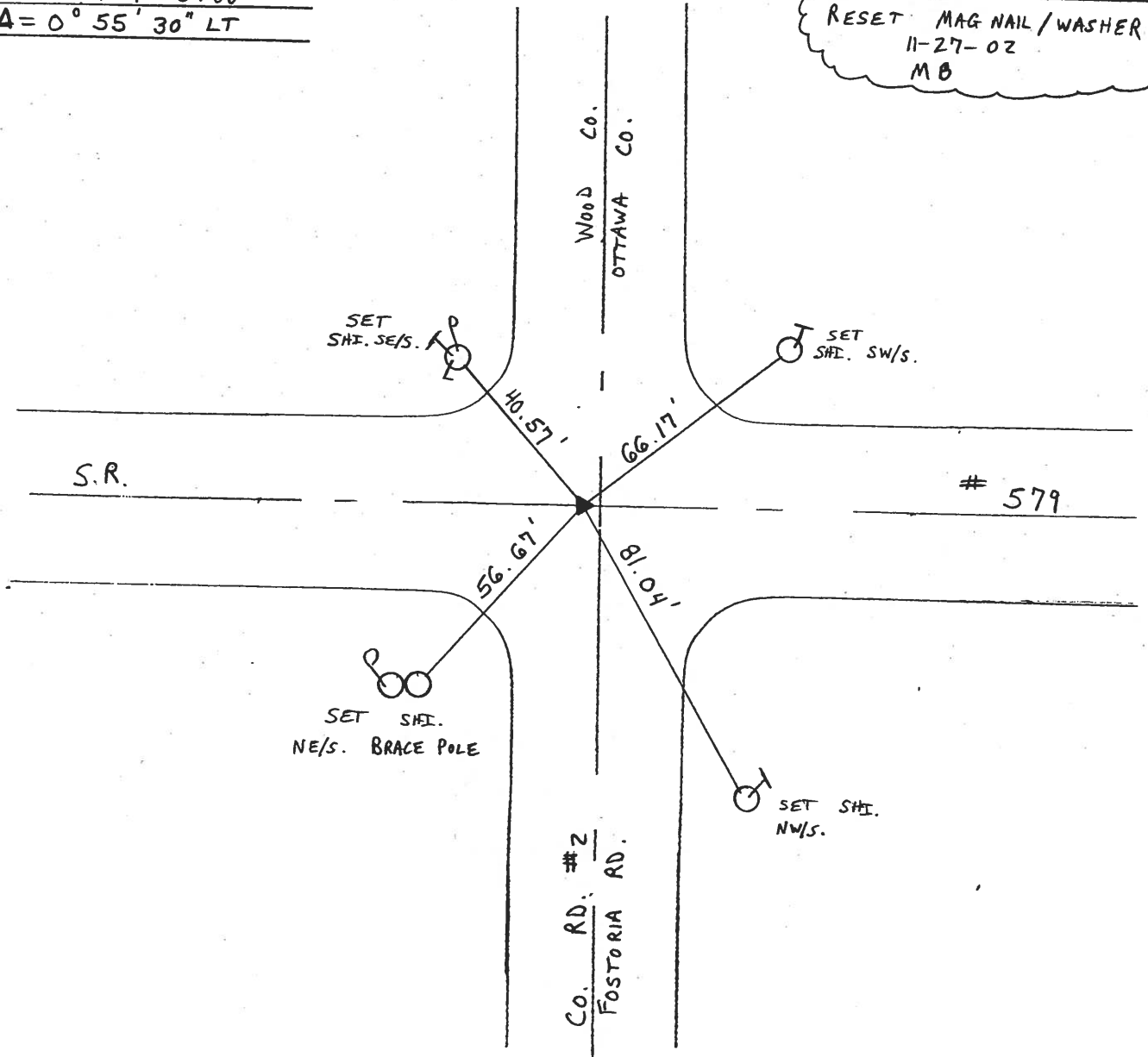

O.D.O.T. DISTRICT 2 SURVEY OFFICE

PERSONNEL

REFERENCE NO. 6

SHEET 12 OF 12

NOTES R. Cheney

H.C. R. BARBOUR

R.C. J. Rippl

R. Geyman

DATE 11-13-91

WEATHER Cloudy

TEMP. 40°

ROUTE 579

COUNTY Wood

TOWNSHIP LAKE

SECTION 1

T 7 N R 12 E

TYPE MONUMENT P.K. Washer

~~ON SURFACE~~ - BELOW P.K.

~~LEFT - C PAV'T.~~ - RIGHT 1

TO EDGE PAVEMENT

S.L.M. 127+61

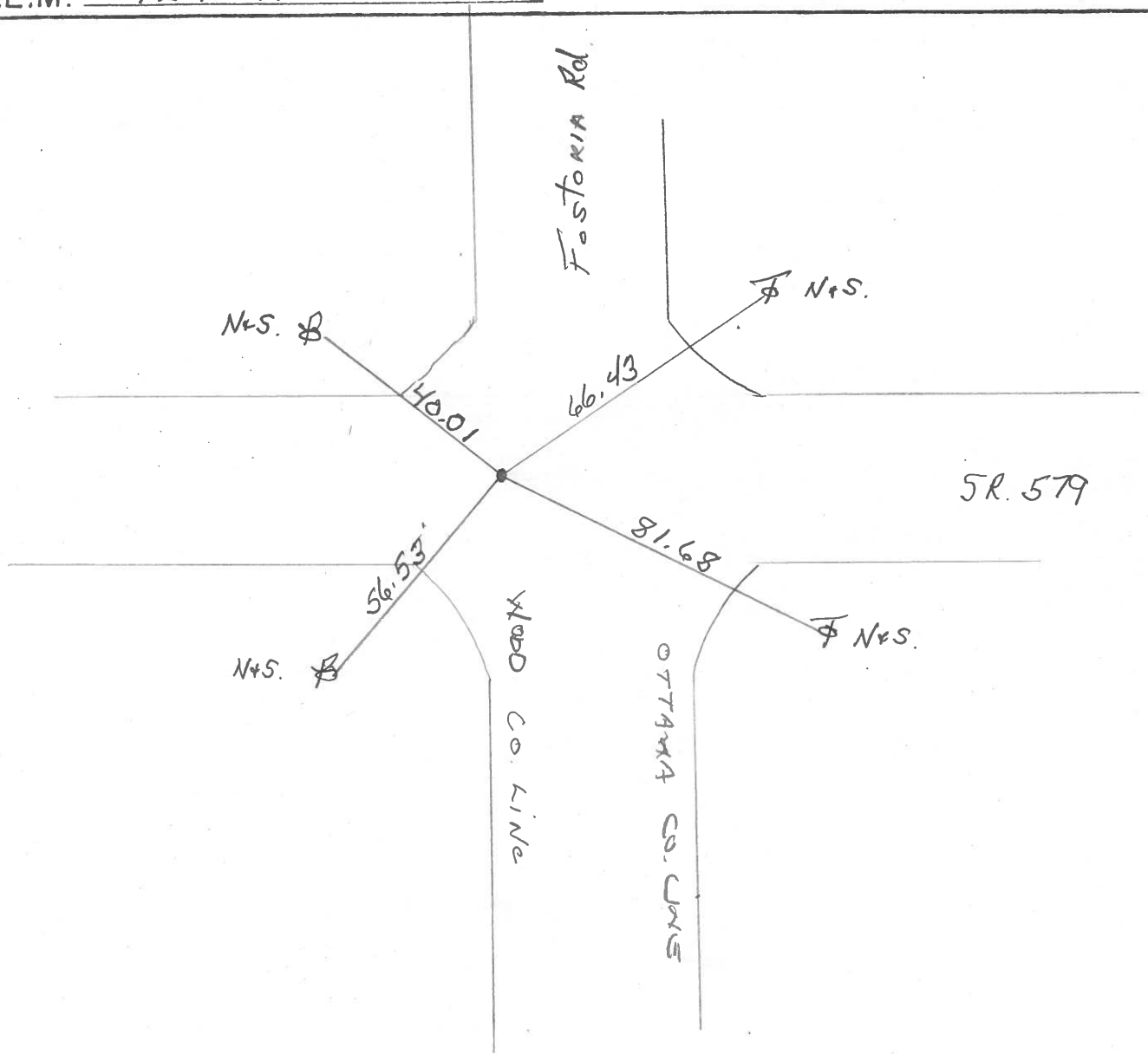
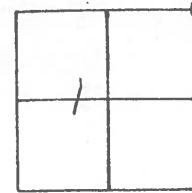

County Wood S.R. 579

Township Lake

Section 1

T    N, R    E

Personnel I. Stone

P. Neuse

R. Michalak

D. Curtis

#6

Date 20 May 82

Weather Warm

Temp. 77°

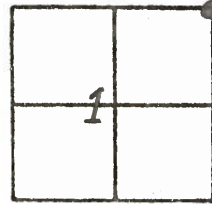

REF. NO. 6

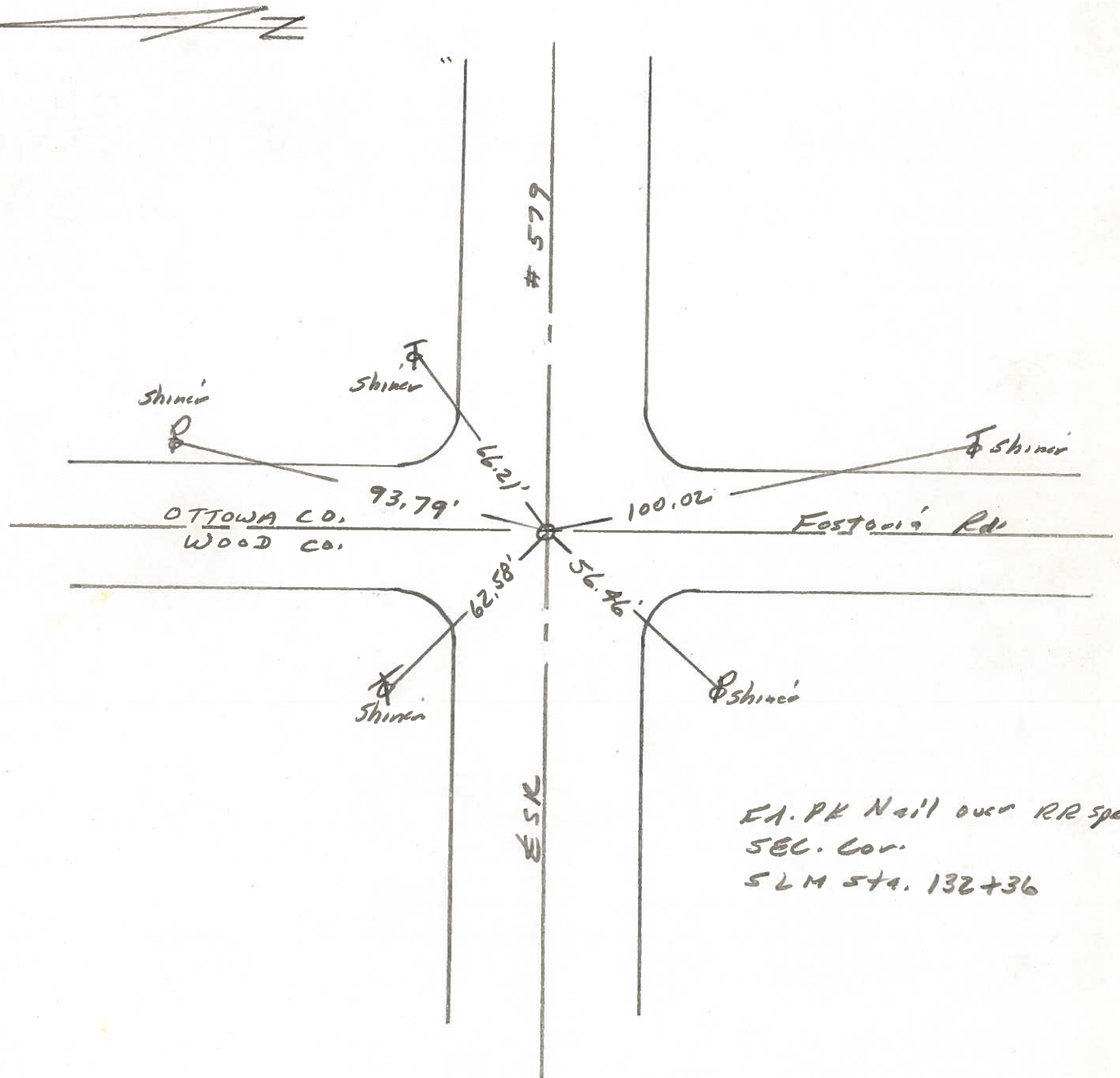

PERSONNEL	TITLE	PERSONNEL	TITLE
BURNSIDE			
SMITH			
BOWERS			
MEAD			

COUNTY Wood DATE 2-16-77  
 S. R. 579 WEATHER CLEAR  
 SEC. WOOD-OTTAWA Co. LINE TEMP. +22°

DESCRIPTION & CONTROL TIES

LEFT

CENTER LINE

RIGHT

JOB NO.

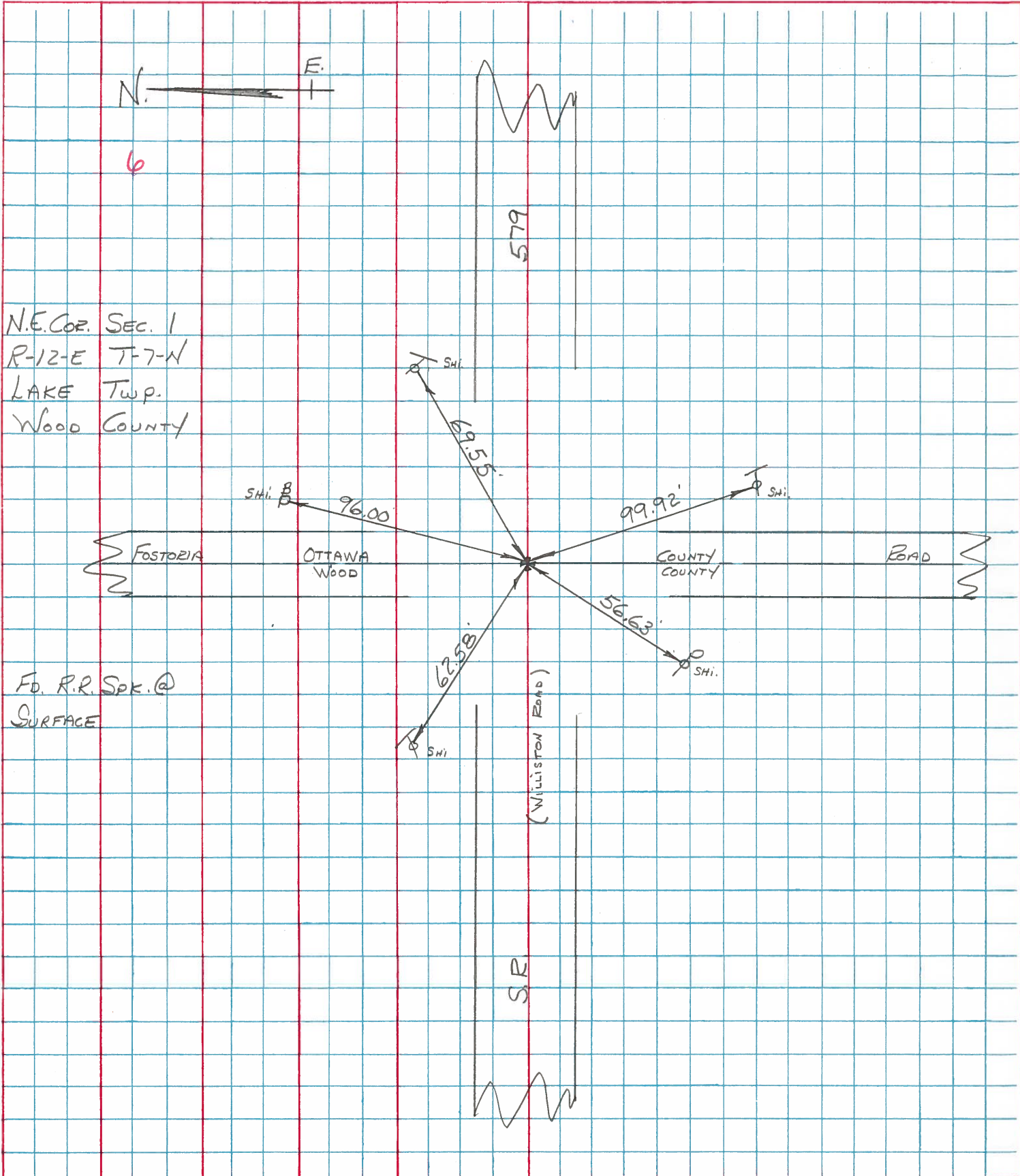

PERSONNEL TITLE PERSONNEL TITLE  
Stewart \_\_\_\_\_

COUNTY Wood DATE 7-17-61

S. R. # 579(S.H.900) WEATHER \_\_\_\_\_

SEC. Ross & Lak WP TEMP. \_\_\_\_\_

DESCRIPTION WITNESS'S to CONTROL POINTS (FROM PLNS) JOB NO. \_\_\_\_\_

P.I. STA. 104+66.18  
Δ-00-10-40" Lt.  
Sec. #1  
533

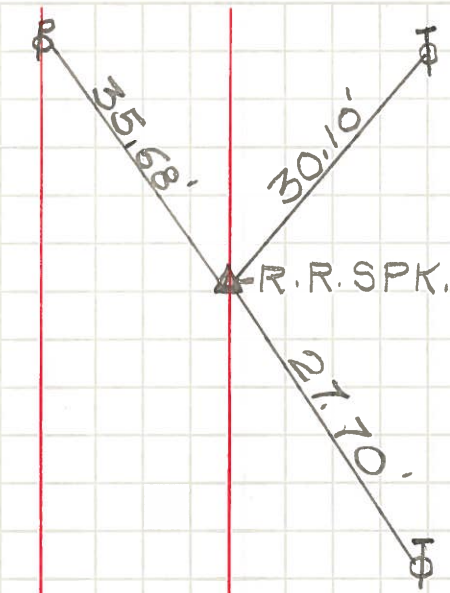

STA. 131+224-BACK.  
N.E. Sec. #1

Wood COUNTY  
OTTAWA. R.R. SPK. COUNTY,

STA. 0+00A head.  
Δ-0-55'-30" Lt.  
534

