

W00-582-3.32  
 MIDDLETON TOWNSHIP  
 WOOD COUNTY  
 SECTIONS 22,23,26, & 27  
 T-6-N R-10-E



PID NO. 20847

STATE JOB NO. NONE

PROPERTY MAP

W00-582-3.32

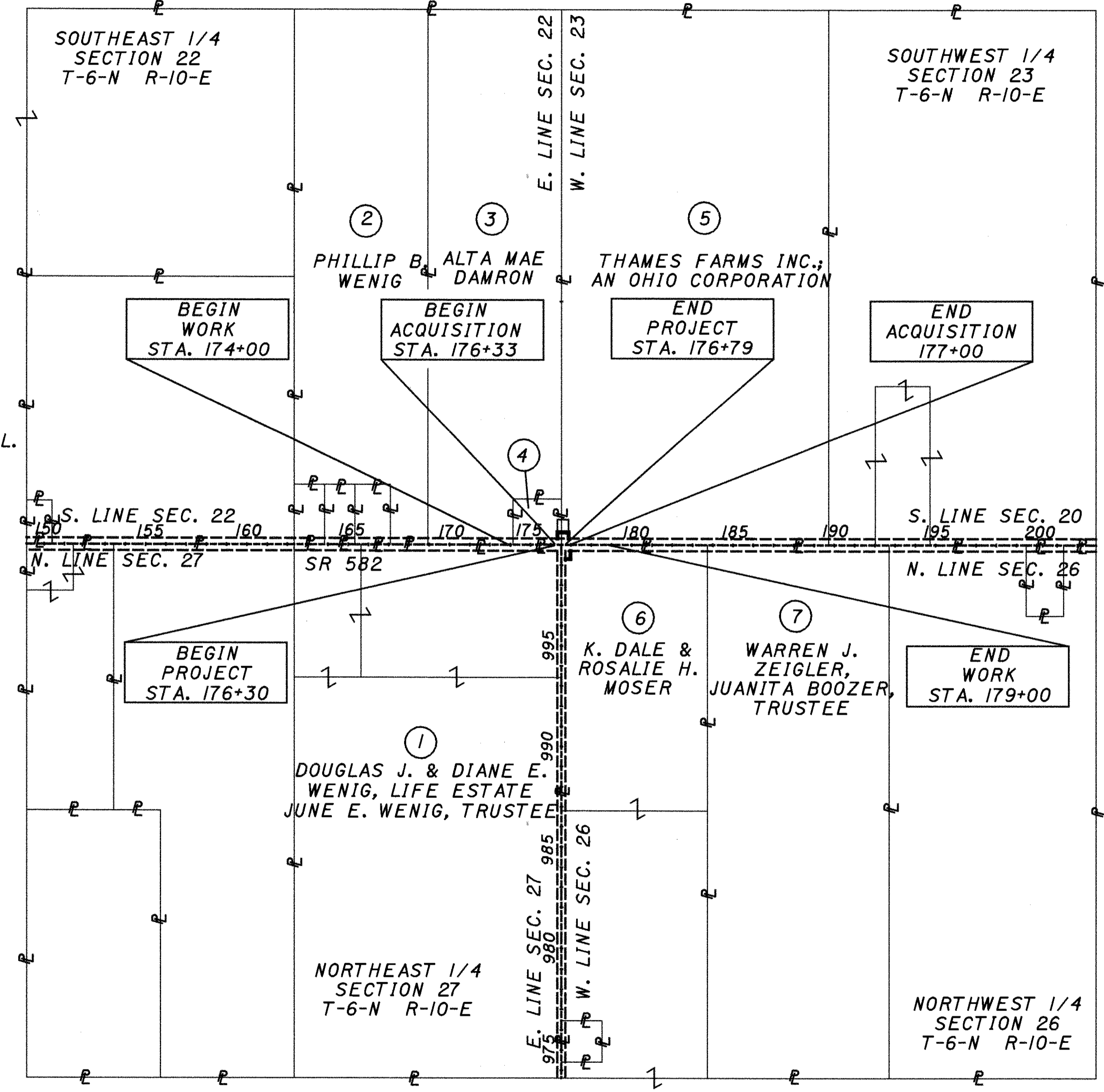

UTILITIES:

- |   |   |
|---|---|
| FRONTIER VISION<br>310 JEFFERSON ST.<br>P.O. BOX 405<br>DEFIANCE, OH 43512<br>(419) 782-0135  | SUBURBAN NATURAL GAS<br>134 E. FRONT ST.<br>CYGNET, OHIO 43413<br>(419) 655-2345    |
| TOLEDO EDISON<br>382 EDISON PLAZA<br>300 MADISON AVE.<br>TOLEDO, OHIO 43652<br>(419) 249 5273 | GTE NORTH<br>300 WEST GYPSY LANE RD.<br>BOWLING GREEN, OHIO 43402<br>(419) 354 9452 |

NOTE: LOCATION OF UNDERGROUND UTILITIES SHOWN ON THE PLAN ARE AS OBTAINED FROM OWNERS OF THE UTILITIES AS REQUIRED BY SECTION 153.64 OF THE OHIO REVISED CODE.

STRUCTURES KEY:

	- RESIDENTIAL BUILDING
	- COMMERCIAL BUILDING

PLAN COMPLETED:	
REV	DATE
	DESCRIPTION

1 / 3  
 16 / 18

TOTAL NUMBER OF :  
 5 OWNERSHIPS  
 3 PARCELS  
 0 TOTAL TAKES  
 0 OWNERSHIPS WITH STRUCTURES INVOLVED  
 0 OWNERSHIPS WITH "P" ITEMS

# SUMMARY OF ADDITIONAL RIGHT OF WAY

(ALL TAKES IN ACRES)

PARCEL NO.	OWNER	SHEET NO.	OWNERS RECORD		AUDITOR'S PARCEL	RECORD AREA(AC.)	TOTAL P.R.O.	GROSS TAKE	P.R.O. IN TAKE	NET TAKE	STRUC-TURE	NET RESIDUE		TYPE FUND	REMARKS AND PERSONALTY	AS ACQUIRED	
			BOOK	PAGE								LEFT	RIGHT			BOOK	PAGE
1	DOUGLAS J. & DIANE E. WENIG, LIFE ESTATE; JUNE E. WENIG, TRUSTEE		667	726	J34-610-2700000-04000	15.000	1.116								NO TAKE		
					J34-610-2700000-05000	5.000	0.227										
					J34-610-2700000-03000	60.000	1.364										
2	PHILLIP B. WENIG		637	271	J34-610-2200000-10000	36.830	0.127								NO TAKE		
3	ALTA MAE DAMRON		468	838	J34-610-2200000-12000	38.790	0.289								NO TAKE		
			625	342													
4SH	SCOTT A. SPAULDING &	3	721	752	J34-610-2200000-12001	1.210	0.165	0.029	0.015	0.014		1.031		STATE		721	752
4T	CHERI L. SPAULDING	3						0.026		0.026					GRADE DITCH		
5SH	THAMES FARMS INC.;	3	635	358	J34-610-2300000-10000	80.000	0.909	0.049	0.024	0.025		79.066		STATE			
5T	AN OHIO CORPORATION	3						0.052		0.052					GRADE DITCH		
6SH	K. DALE MOSER & ROSALIE H. MOSER	3	600	797	J34-610-2600000-17000	22.000	1.388	0.071	0.050	0.021		20.591		STATE		601	250
			600	799													
7	WARREN J. ZEIGLER, JUANITA BOOZER, TRUSTEE		632	794	J34-610-2600000-16000	54.000	0.614								NO TAKE		

FEDERAL PROJECT NO. NONE

PID NO. 20847

STATE JOB NO. NONE

SUMMARY OF ADDITIONAL RIGHT OF WAY

W00-582-3.32

NOTE: ALL TEMPORARY PARCELS TO BE OF 12 MONTHS DURATION.

NOTE: UNDER NO CIRCUMSTANCES ARE THE TEMPORARY EASEMENTS TO BE USED FOR STORAGE OF MATERIAL OR EQUIPMENT BY THE CONTRACTOR UNLESS NOTED OTHERWISE.

REV. DATE DESCRIPTION

2 / 3

17  
18

i:\Users\bluce\dgn\wood\wo0582sum.dgn

