

# PROJECT SURVEY PLAT

## STATE ROUTE 582 SEC. 4.10

### MIDDLETON TOWNSHIP, WOOD COUNTY, OHIO

#### T6N RIOE

FHWA REGION	STATE	PROJECT	TYPE FUNDS
5	OHIO	RS 387(3)	

R/W ONLY ~ WOOD COUNTY NOO-582-4.10

15  
18  
1  
4

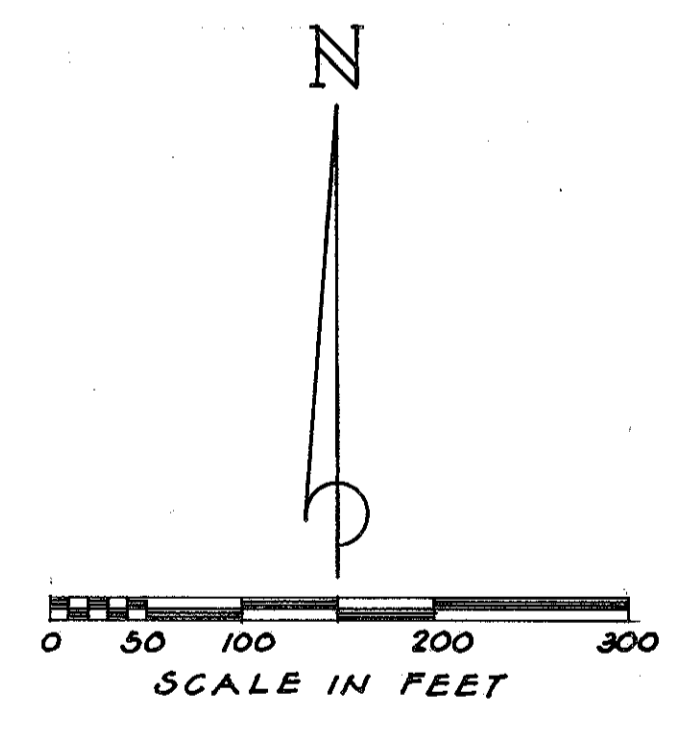
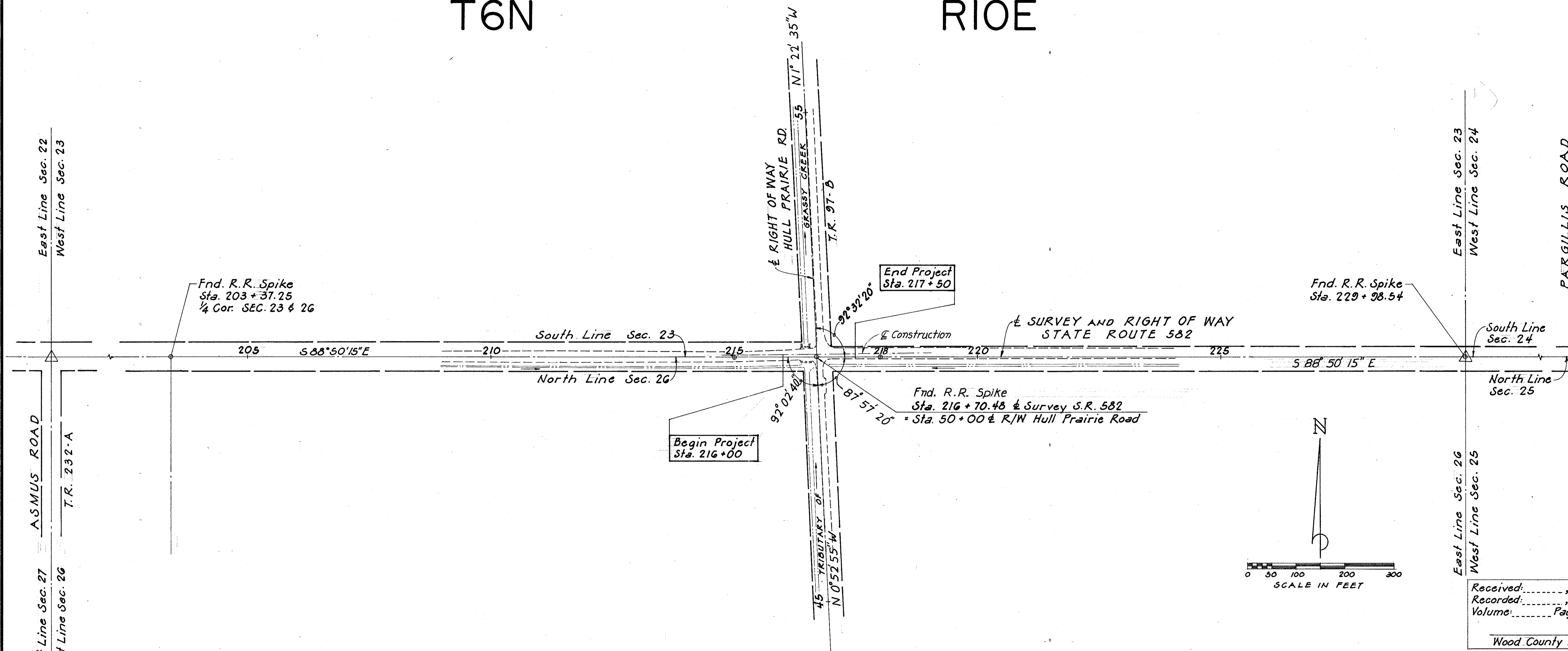

Monument Assemblies to be placed on Centerline at the following location during construction:

P.O.T. Sta. 216 + 70.48 @ Survey S.R. 582

Received: \_\_\_\_\_, 19\_\_\_\_  
 Recorded: \_\_\_\_\_, 19\_\_\_\_  
 Volume: \_\_\_\_\_ Page: \_\_\_\_\_  
 Wood County Recorder

I hereby certify that this PLAT is a true Delineation of a Survey made for the Ohio Department of Transportation in 1988 by S.S.O.E. Inc., Toledo, Ohio.

*Ernest G. Manny*  
 Reg. Surv. No. 5277 Date: August 5, 1989

RB88Z #2 0-112

# STATE OF OHIO DEPARTMENT OF TRANSPORTATION

WOO-582-4.10	OHIO
RS 387 (3)	FHWA REGION 5 FEDERAL PROJECT

**R/W ONLY  
ACQUIRING AGENCY  
-STATE OF OHIO-**

2 WORKING DAYS  
**BEFORE YOU DIG**  
CALL TOLL FREE 800-362-2764  
OHIO UTILITIES PROTECTION SERVICE

## WOO-582-4.10 MIDDLETON TOWNSHIP WOOD COUNTY

### CONVENTIONAL SIGNS

County Line _____	Limited Access (only) _____ LA _____
Township Line _____	Right of Way (only) _____ RW _____
Section Line _____	Limited Access & Right of Way _____ LA & RW _____
Corporation Line _____ or _____	Existing Right of Way _____
Fence Line (existing) _____ (proposed) _____	Property Line _____ in existing fence _____
Center Line _____ 352 _____ 353 _____	Railroad _____ or _____
Trees (to be removed) _____	Guardrail (existing) _____ (proposed) _____
Utility Poles: Telephone _____, Power _____, Light _____	

### INDEX OF SHEETS

Title Sheet _____	4
Project Survey Plat _____	1
Property Map _____	2
Right-of-Way Summary _____	3
Right-of-Way Plan _____	4

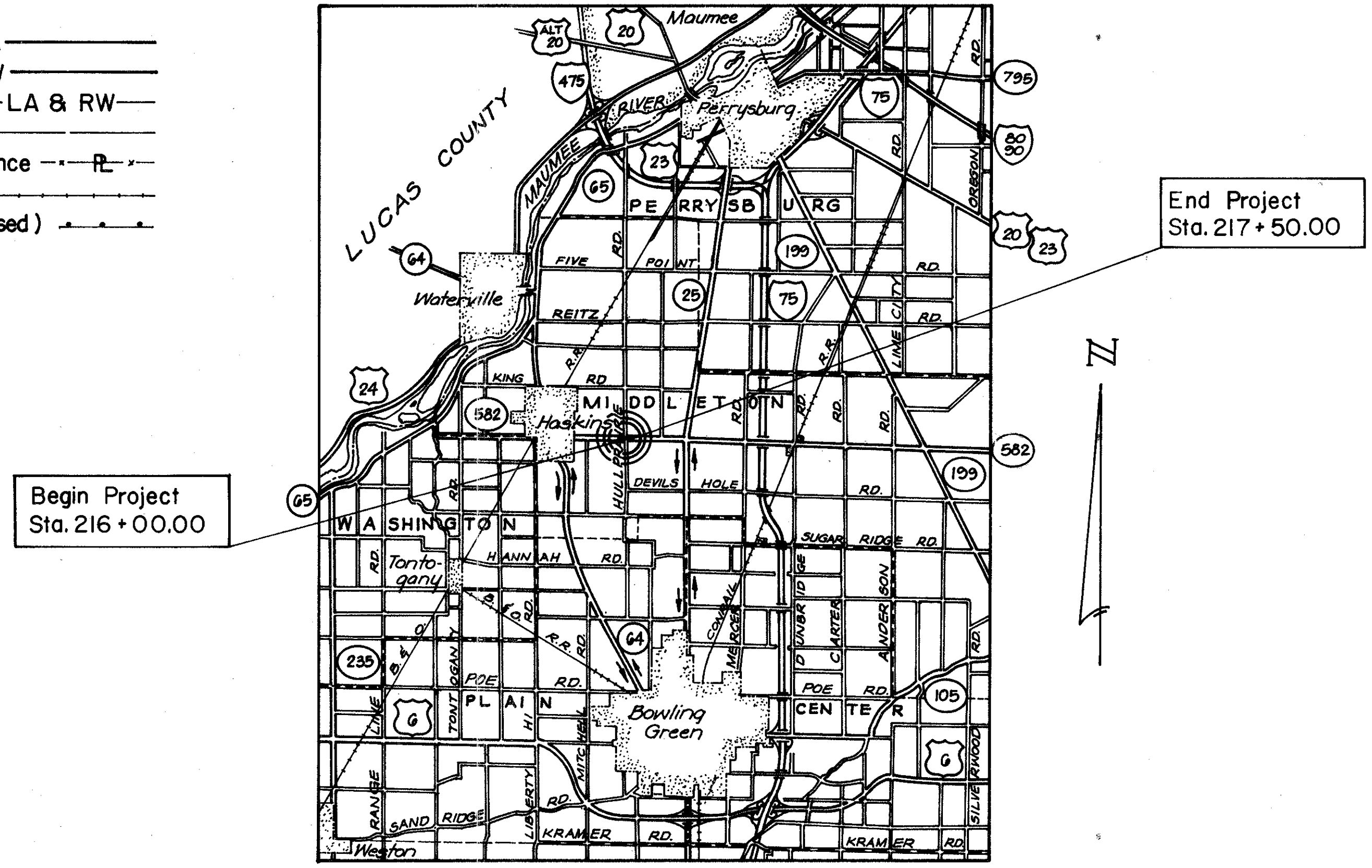

SCALE IN MILES  
**LOCATION MAP**

Portion to be improved _____	
State & Federal Routes _____	
Other Roads _____	
Detours _____	

### SCALES

Plan: \_\_\_\_\_

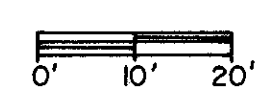

**1989 SPECIFICATIONS**  
The standard specifications of the State of Ohio, Department of Transportation, including changes and supplemental specifications listed in the proposal shall govern this improvement.

I hereby approve these plans and declare that the making of this improvement will require the closing to traffic of the highway and that detours will be provided as indicated on the plans.

Approved \_\_\_\_\_  
Date \_\_\_\_\_ Assistant Deputy Director  
Real Estate Administration

Approved \_\_\_\_\_  
Date \_\_\_\_\_ Director, Department of Transportation

DEPARTMENT OF TRANSPORTATION  
FEDERAL HIGHWAY ADMINISTRATION

APPROVED

DIVISION ADMINISTRATOR \_\_\_\_\_ DATE \_\_\_\_\_

Survey & Plans: SSOE, INC. Toledo, Ohio

Project: WOO-582-4.10

Date of Letting \_\_\_\_\_ 198\_\_\_\_, Contract No. \_\_\_\_\_

# PROPERTY MAP

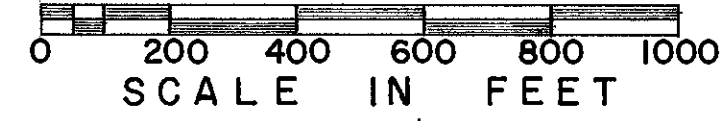

FHWA REGION	STATE	PROJECT	TYPE FUNDS
5	OHIO	RS 387 (3)	

16  
18

WOOD COUNTY  
MIDDLETON TOWNSHIP  
R/W ONLY - W00-582-4.10

2  
4

WOOD COUNTY  
MIDDLETON TOWNSHIP  
SECTIONS 23 TO 26  
T6N R10E

## UTILITY OWNERS

TYPE	NAME & ADDRESS
------	----------------

- |           |  |
|-----------|--|
| Electric  | Toledo Edison Company<br>Edison Plaza<br>300 Madison Ave.<br>Toledo, Ohio 43652<br>TEL: 419 249 5000 |
| Gas       | Suburban Fuel Gas Inc.<br>Front St.<br>Cygnet, Ohio 43413<br>TEL: 419 655 2345                       |
| Telephone | General Telephone Company<br>P.O. Box 428<br>Bowling Green, Ohio 43402<br>TEL: 1 800 338 5500        |

NOTE: Location of the underground utilities shown on the Plans are as obtained from the owners of the utility as required by section 153.64 of the Ohio Revised Code.

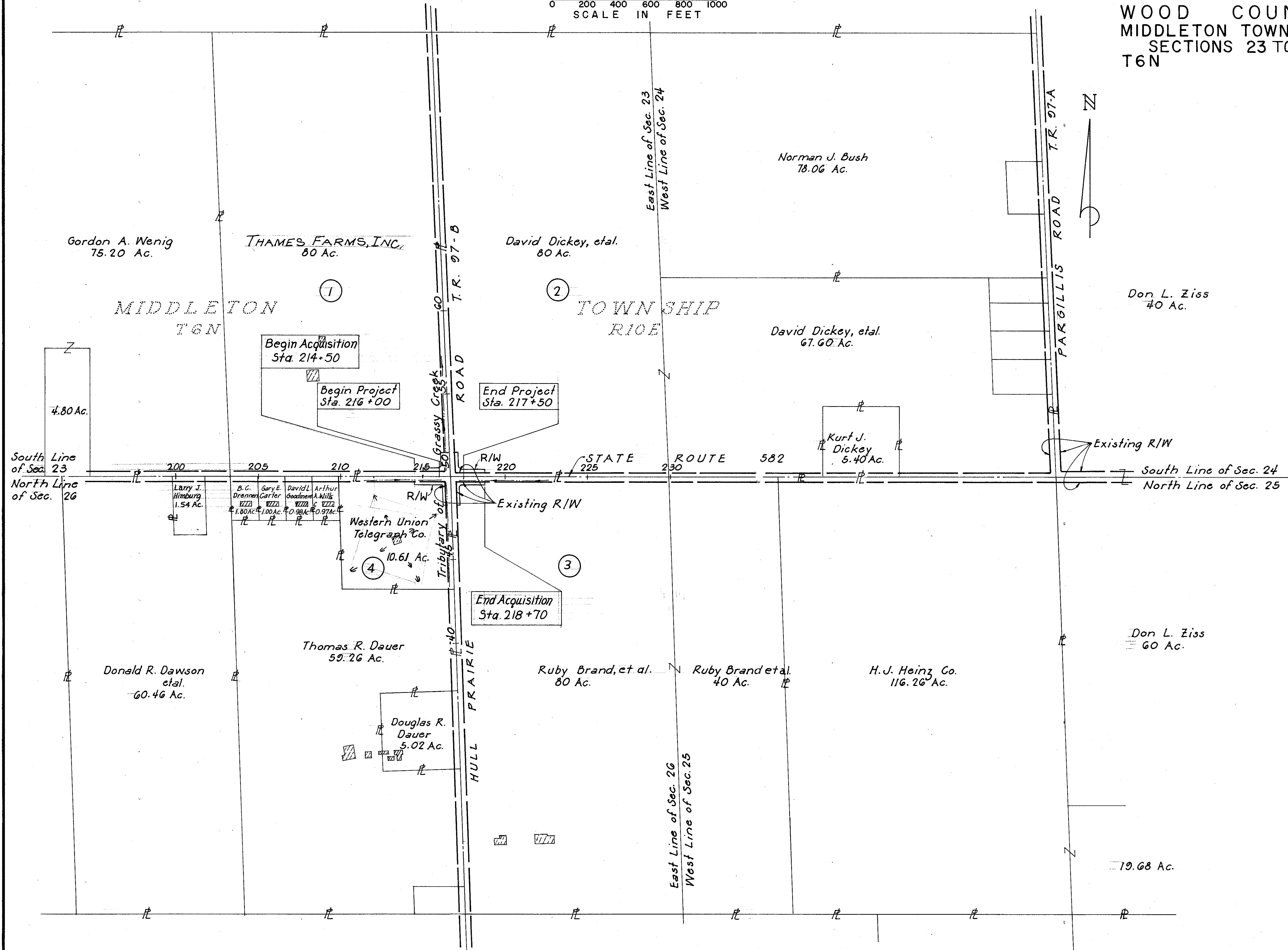

August 5, 1989

REV.	DATE	DESCRIPTION
1	10/21/89	PAR 1, OWNER CHANGE

TOTAL NUMBER OF:  
 4 OWNERSHIPS  
 0 TOTAL TAKES  
 0 OWNERSHIPS WITH STRUCTURES INVOLVED  
 0 OWNERSHIPS WITH "P" ITEMS

SUMMARY OF ADDITIONAL RIGHT OF WAY

FHWA REGION	STATE	PROJECT	TYPE FUNDS
5	OHIO	RS -387(3)	

WOOD COUNTY  
 STATE JOB NO 02218 -(0) WOO-582-4.10

17  
18  
3  
4

PARCEL	OWNER	SHEET NO.	OWNERS RECORD		RECORD AREA	TOTAL P.R.O.	GROSS TAKE	P.R.O. IN TAKE	NET TAKE	STRUCTURES	NET RESIDUE*		TYPE FUND	REMARKS AND PERSONALTY	AS ACQUIRED	
			BOOK	PAGE							LEFT	RIGHT			BOOK	PAGE
1WD	THAMES FARMS, INC.	4	635	362	80 AC.	2.741 AC.	0.323 AC.	0.213 AC.	0.110 AC.	---	77.149 AC.	---	100% STATE		645	314
2WD	DAVID DICKEY, Et Al.	4	593	731	147.60 AC.	3.791 AC.	0.284 AC.	0.182 AC.	0.102 AC.	---	143.707 AC.	---	100% STATE		646	819
3WD	RUBY BRAND, Et Al.	4	300 507	492 519	120 AC.	3.165 AC.	0.321 AC.	0.233 AC.	0.088 AC.	---	---	116.747 AC.	100% STATE		644	664
4WD	WESTERN UNION TELEGRAPH COMPANY	4	412	725	10.613 AC.	0.916 AC.	0.426 AC.	0.249 AC.	0.177 AC.	---	---	9.520 AC.	100% STATE		648	587

REV.	DATE	DESCRIPTION
2	4/26/90	PAR. 1 BOOK, PAGE REMOVED
1	10/31/89	PAR. 1, OWNER CHANGE

AUGUST 5, 1989

0501:1300\_3010HW05820.DGN

FHWA REGION	STATE	PROJECT	TYPE FUNDS
5	OHIO	RS 387 (3)	

18
18
4
4

WOOD COUNTY  
WOO-582-4.70

MIDDLETON TOWNSHIP  
SECTION 23  
T6N R10E

THAMES FARMS, INC.  
T.B.A.

(1) WD  
Gross 0.323 Ac. ±  
P.R.O. 0.213 Ac. ±  
Net Take 0.110 Ac. ±

DAVID DICKEY, et al. (147.60 Ac.)  
T.B.A.

(2) WD  
Gross 0.284 Ac. ±  
P.R.O. 0.182 Ac. ±  
Net Take 0.102 Ac. ±

RIW ONLY

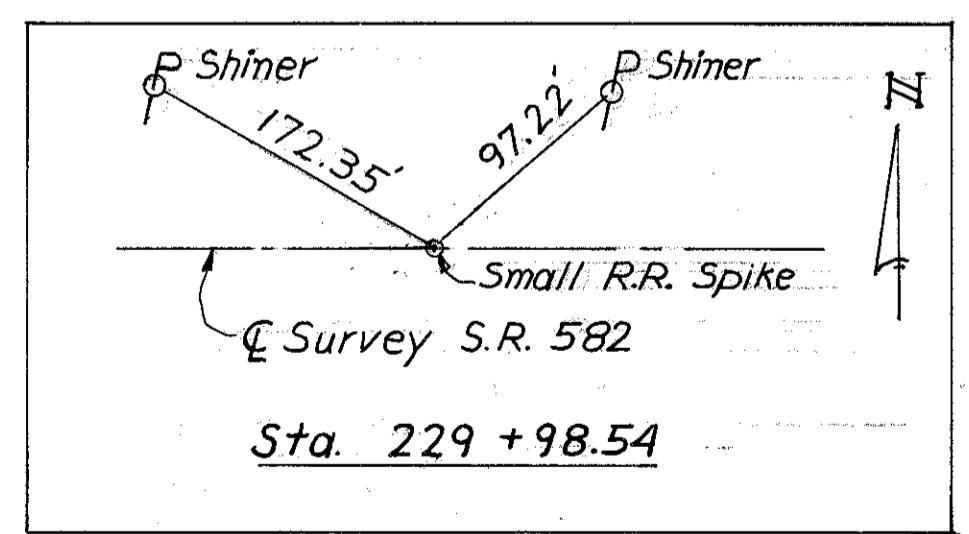
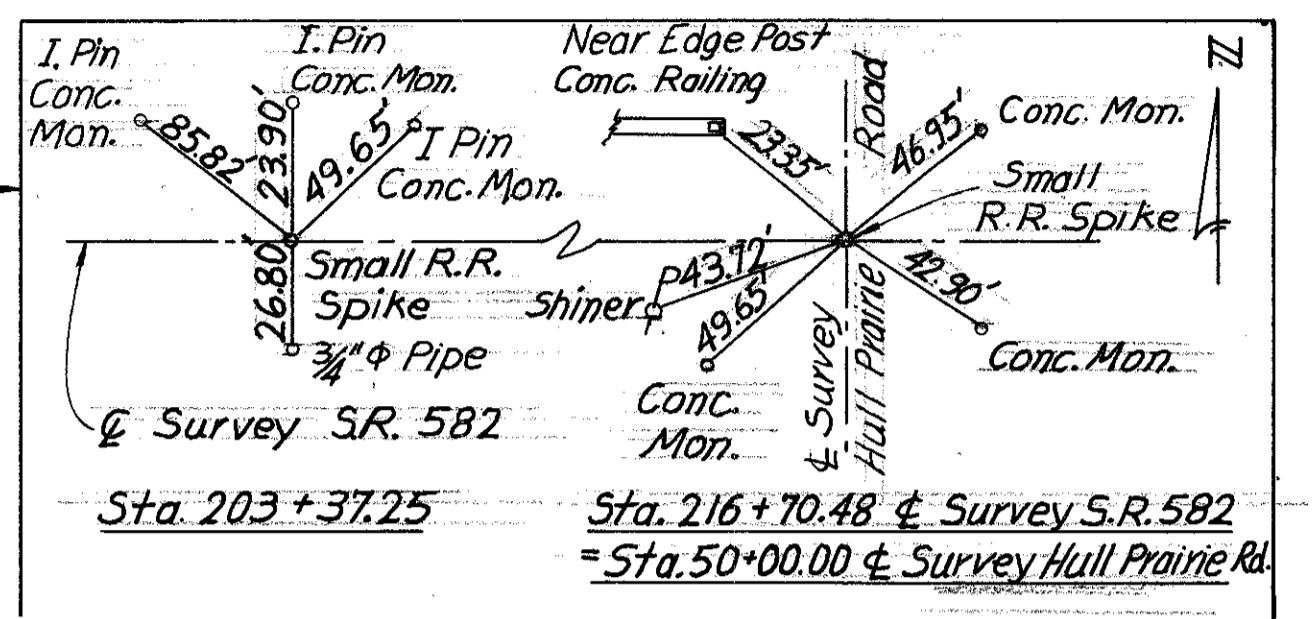
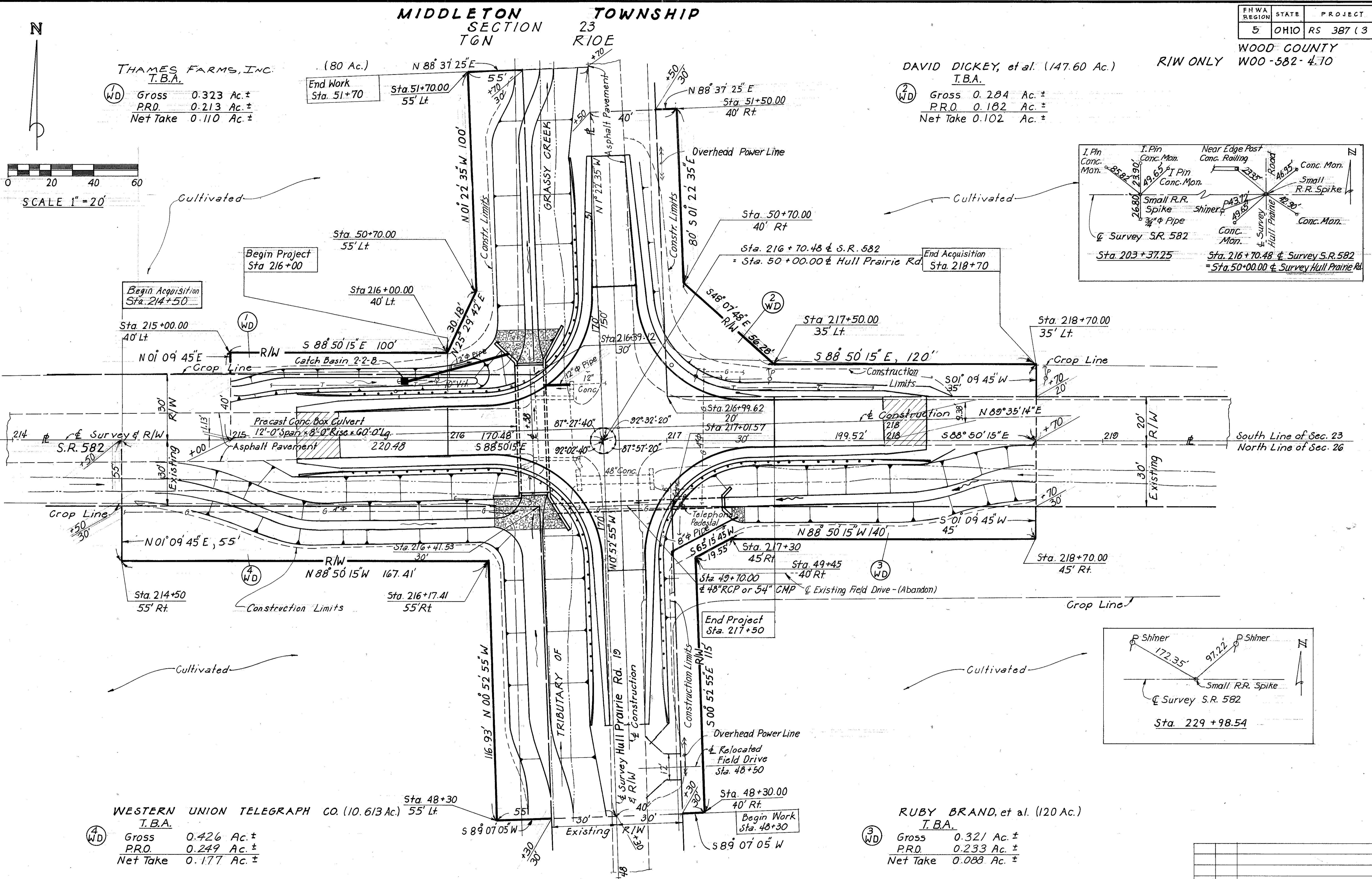
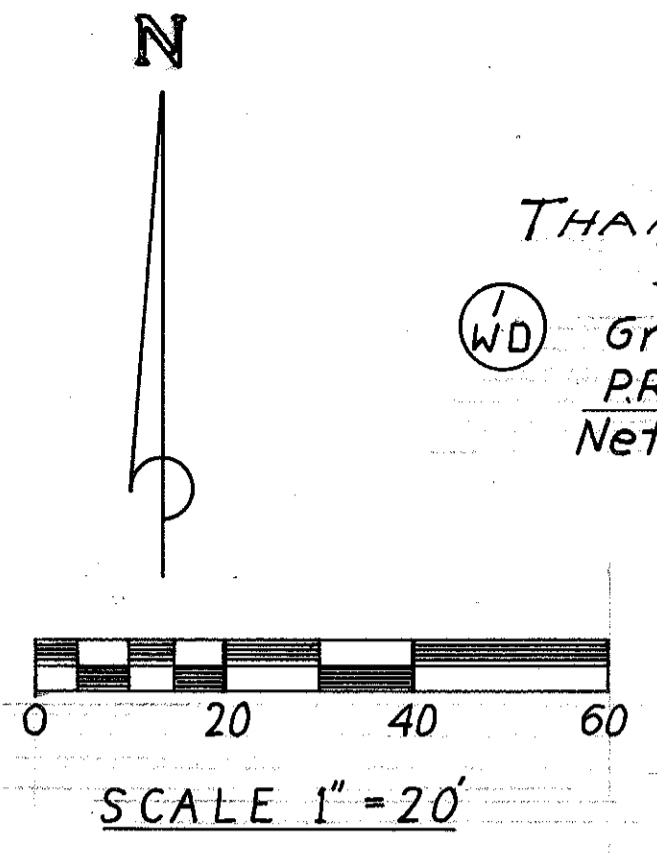

WESTERN UNION TELEGRAPH CO. (10.613 Ac.)  
T.B.A.  
(4) WD  
Gross 0.426 Ac. ±  
P.R.O. 0.249 Ac. ±  
Net Take 0.177 Ac. ±

RUBY BRAND, et al. (120 Ac.)  
T.B.A.  
(3) WD  
Gross 0.321 Ac. ±  
P.R.O. 0.233 Ac. ±  
Net Take 0.088 Ac. ±

MIDDLETON TOWNSHIP  
SECTION 20  
T6N R10E

August 5, 1989

REV.	DATE	DESCRIPTION
1	10/31/89	PAR 1, OWNER CHANGE