

FED. RD. DIVISION	STATE	PROJECT
2	OHIO	

WOOD COUNTY
WOO 582-535

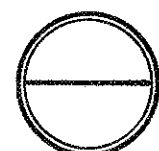

1A
4

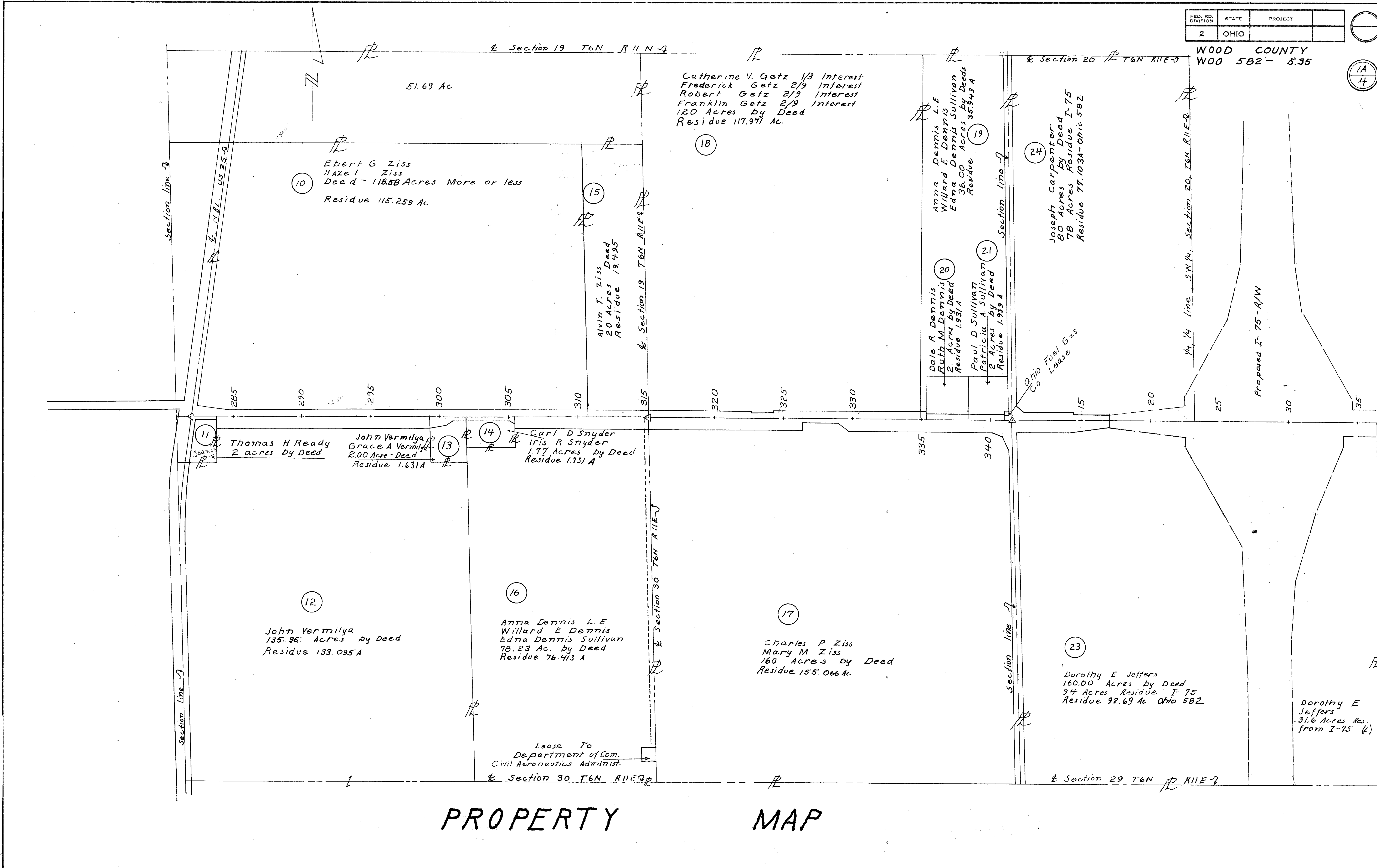

PROPERTY MAP

R8582
#3
D-89

WOOD COUNTY OHIO

TOTAL NUMBER OF OWNERS 15

WOOD COUNTY
WOO 582-535

SUMMARY OF ADDITIONAL RIGHT - OF - WAY REQUIRED

PARCEL NO.	OWNER	DEED BOOK	RECORD PAGE	DEED AREA	TO BE ACQUIRED			RESIDUE		SHEET NO.	REMARKS	PARCEL NO.	OWNER	DEED BOOK	RECORD PAGE	DEED AREA	TO BE ACQUIRED			RESIDUE		SHEET NO.	REMARKS	
					AC.	LAND	BLDGS	LEFT	RIGHT								AC.	LAND	BLDGS	LEFT	RIGHT			
10	Ebert G. & Hazel Ziss	208	403	118.58	1.335	58,161.45		115.259		2-3	PRO-1.986 Ac.	19	Anna Dennis et. al.	352	97	36.00	0.026	1,128.00		359.43		4	PRO-0.031	
11	Thomas H. & Mary I. Ready	331	176	2.0	0.000	0.000		2.0	2			20	Dale R. & Ruth M. Dennis	413	230	2.00	0.069	3,000.00		1.931		4	PRO-0.000	
12	John Vermilya	383	208	135.96	1.798	78,335.2		133.095	2-3	PRO-1.067 Ac.		21	Paul D. & Patricia Sullivan	376	4	2.00	0.061	2,647.40		1.939		4	PRO-0.000	
13	John & Grace A. Vermilya	390	603	2.00	0.254	11,067.68		1.631	3	PRO-0.115 Ac.		22	Ohio Fuel Gas Co. (Lease)	53	579	0.057	0.000	0.000		0.057		4		
14	Carl D. & Iris R. Snyder	413	248	1.77	0.010	436.34		1.731	3	PRO-0.029 Ac.		23	Dorothy E. Jeffers *	355	462	94.00	0.738	32,162		92.69		4	PRO-0.572	
15	Alvin T. Ziss	208	405	20.00	0.202	8,800.38		19.495	3	PRO-0.303 Ac.		23T	Dorothy E. Jeffers				0.053				4			
16	Anna Dennis et. al.	352	97	78.23	1.149	50,032.15		76.413	3	PRO-0.668 Ac.		24	Joseph W. Carpenter *	401	532	78.00	0.324	14,120.21		77.103		4	PRO-0.573	
17a	Charles P. & Mary M. Ziss	401	199	160.0	1.419	61,803.9		155.066	3-4	PRO-0.775 Ac.			Toledo Edison Co.											
17b	Charles P. & Mary M. Ziss	402	162		1.744	75,979.12			4	PRO-0.996 Ac.			Northern Ohio Telephone Co.											
17x	Charles P. & Mary M. Ziss				0.043	1,875.00			3	Station 319			Ohio Fuel Gas Co.											
18	Cathrine V. Getz et. al.	260	606	120.00	0.998	43,471.34		117.971	3-4	PRO-1.363 Ac.			Consumers Natural Gas Co.	aka	Suburban Fuel Gas Inc.									

* See File on I-75

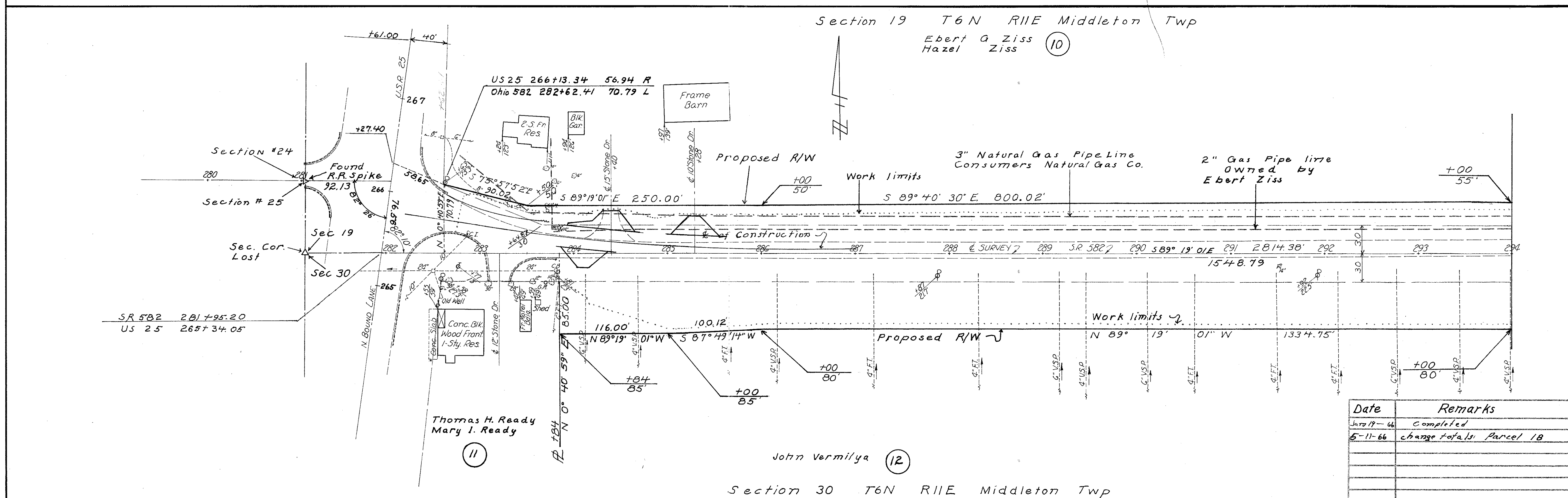

Right-of-way

Section 19 T6N R11E Middleton Twp

Ebert G Ziss Hazel Ziss (10) Cont. 1.335 Ac. PRO 1.986 Ac.

FED. RD. DIVISION	STATE	PROJECT	38
2	OHIO		

WOOD COUNTY
W00-582-5.35

3
4

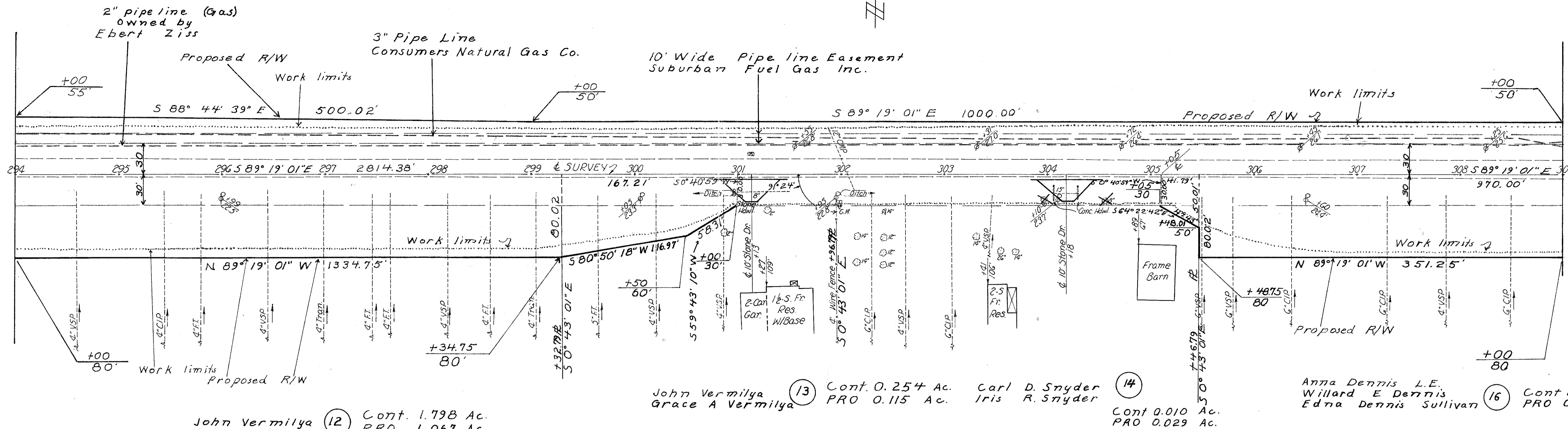

Section No. 30 T6N R11E Middleton Twp

Ebert G Ziss Hazel Ziss (10) Alvin T Ziss (15) Cont. 0.202 Ac. PRO 0.303 Ac.

Catherine V. Getz Frederick Getz Robert Getz Franklin Getz (18) Cont. 0.998 Ac. PRO 1.363

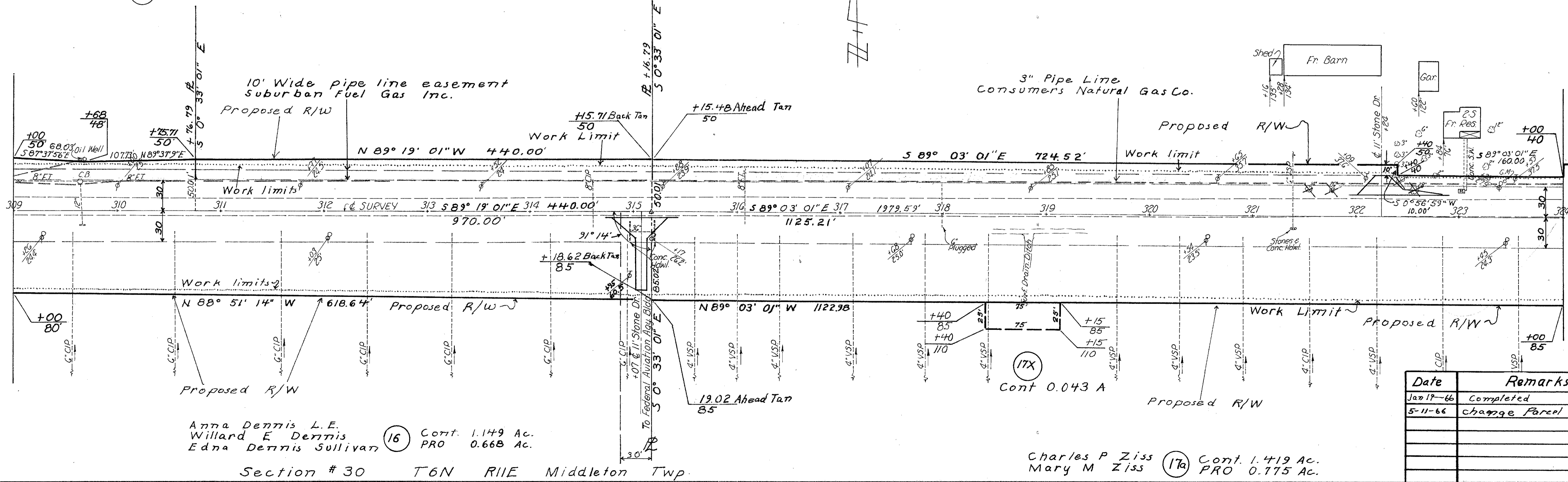

Anna Dennis L.E. Willard E. Dennis Edna Dennis Sullivan (16) Cont. 1.149 Ac. PRO 0.668 Ac.

Charles P Ziss Mary M Ziss (17a) Cont. 1.419 Ac. PRO 0.775 Ac.

Date	Remarks
Jan 19-66	Completed
5-11-66	change Parcel 18 Cont.

Section 19 T6N R11E Middleton Twp.

Catherine V Getz
 Frederick Getz (18) Cont. 0.998 Ac.
 Robert Getz PRO 1.363 Ac.
 Franklin Getz
 120. Ac.

Cont. (19) Willard E Dennis
 0.026 Ac. Edna Dennis Sullivan
 PRO 0.031 Ac. Anna Dennis LE

FED. RD. DIVISION	STATE	PROJECT
2	OHIO	

39
 4
 4

Dale R. Dennis
 Ruth M Dennis (20)
 Cont. 0.069 Ac.
 PRO 0.000 Ac.

WOOD COUNTY
 WOO 582-5.35

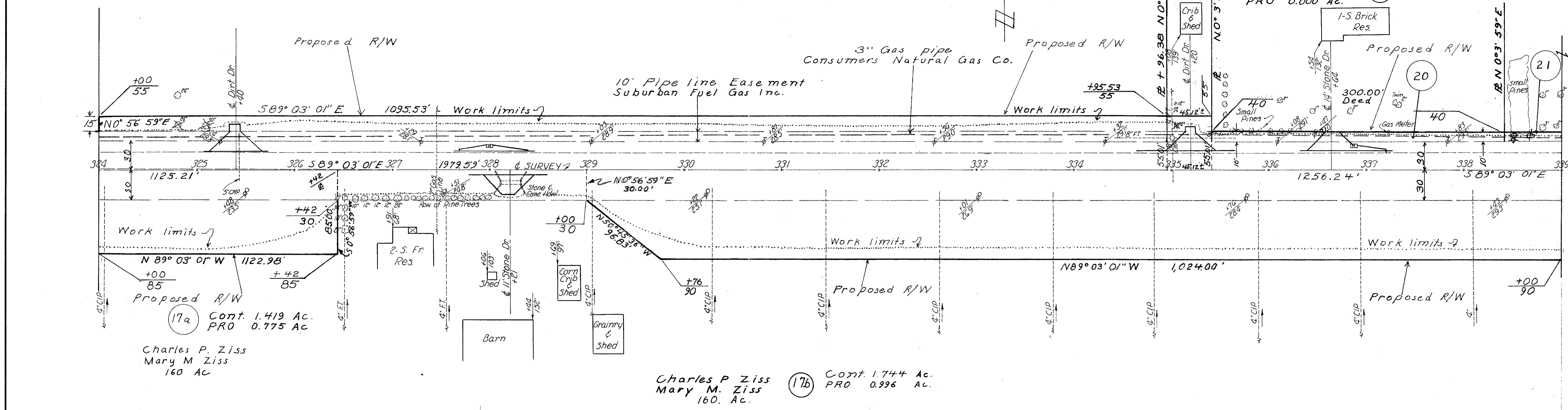

Section 30 T6N R11E Middleton Twp

Section 19 T6N R11E Middleton Twp

Paul D. Sullivan
 Patricia A. Sullivan
 Cont 0.061 Ac. (21)
 PRO 0.000 Ac. 10' R/W, Suburban Fuel Gas Inc.

Section 20 T6N R11E Middleton Twp

Joseph W Carpenter (24)
 Cont. 0.324 Ac.
 PRO 0.573 Ac.

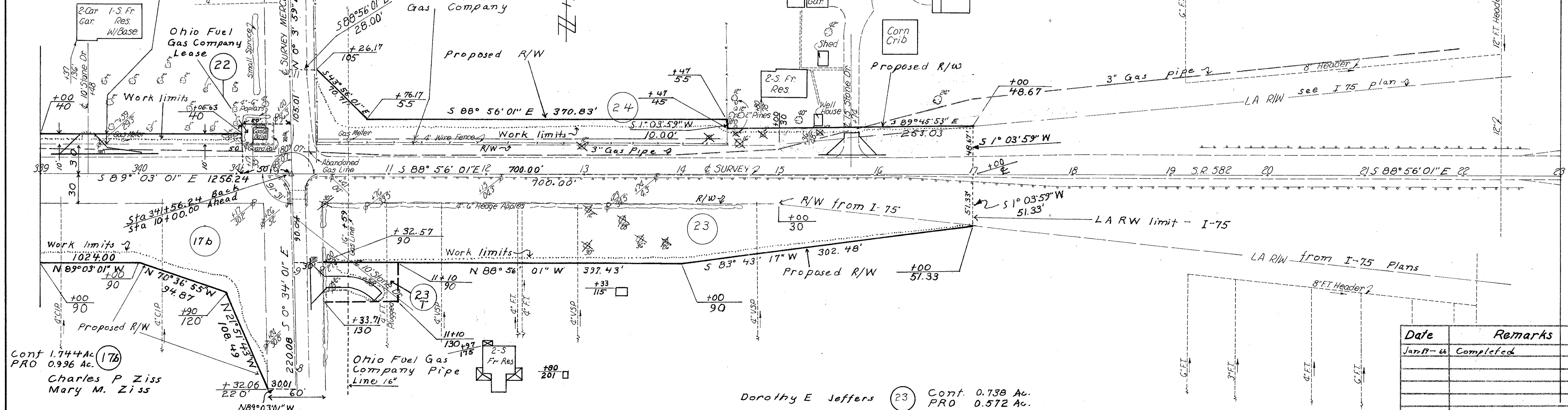

Cont 1.744 Ac. (17b)
 PRO 0.996 Ac.
 Charles P Ziss
 Mary M. Ziss

Dorothy E Jeffers (23) Cont. 0.738 Ac.
 PRO 0.572 Ac.

Date	Remarks
Jan 17-66	Completed

Right-of-Way

CENTER LINE SURVEY PLAT

ROUTE 582 SEC. 5.35
 WOOD COUNTY OHIO
 MIDDLETON TWP T6N R11E
 SEC'S 19, 20, 29 & 30

Received _____ 19____
 Recorded _____ 19____
 Book _____ Page _____
 County Recorder

FED. RD. DIVISION	STATE	PROJECT	
2	OHIO		

WOOD COUNTY
 WOO 582-5.35

Signed Thomas M. Major
 Thomas M. Major
 Division Deputy Director
 Professional Engineer
 Registration Number 20570
 Date 4-29-66

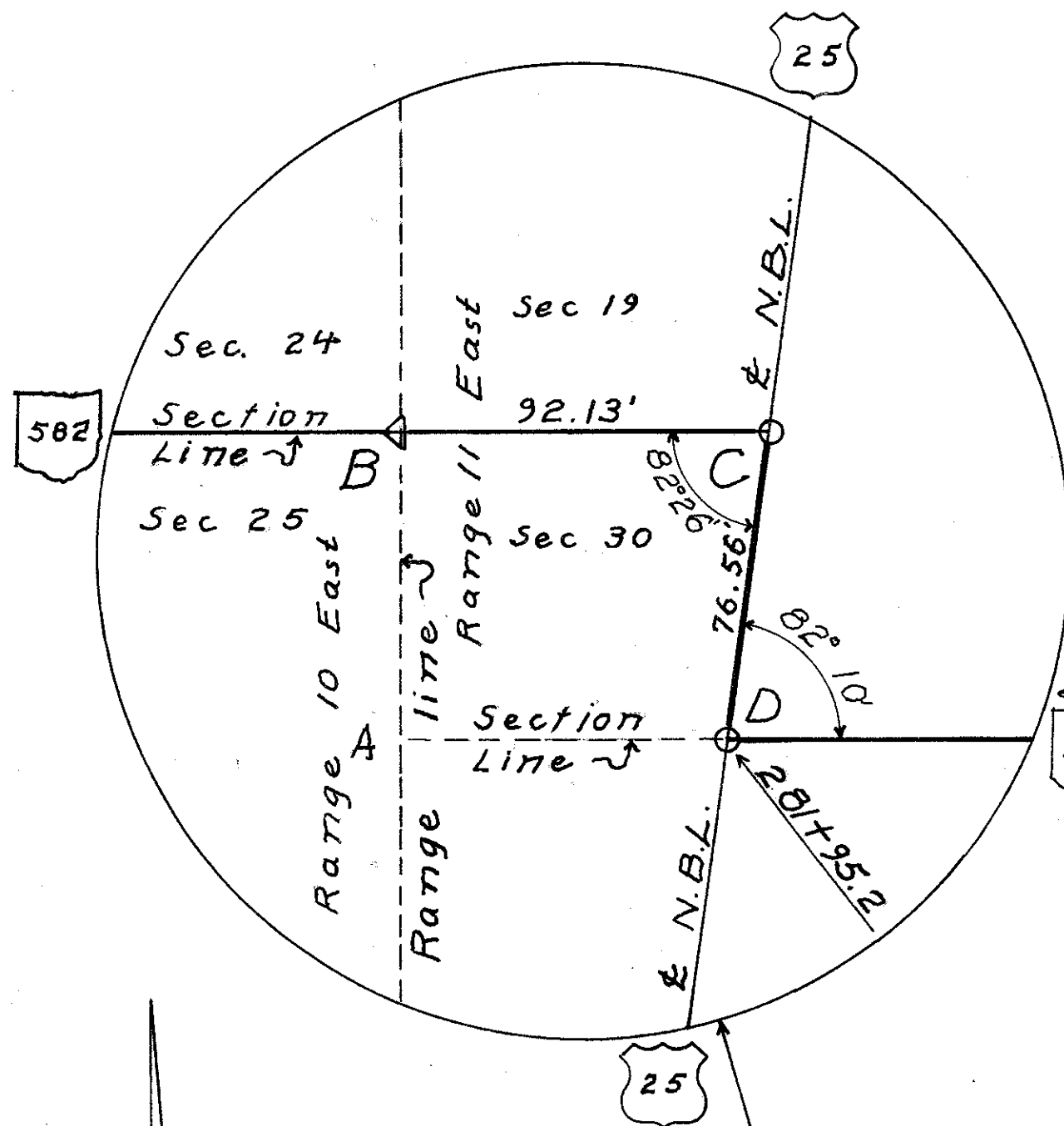
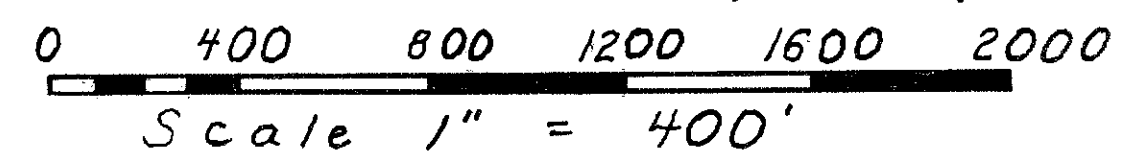

- A Section Corner lost. Corner of Sections 19 & 20, T6N R11E
- B Corner post, Sections 24 & 25, T6N R10E, Found RR Spike.
- C Found Brass Monument at intersection of Section line extended and center of pavement for north bound lanes of U.S. 25
- D Found Brass Monument at intersection of center line of pavement for the north bound lanes of US 25 and the centerline of 582, same being the Section line between Sections 19 & 30 T6N, R11E

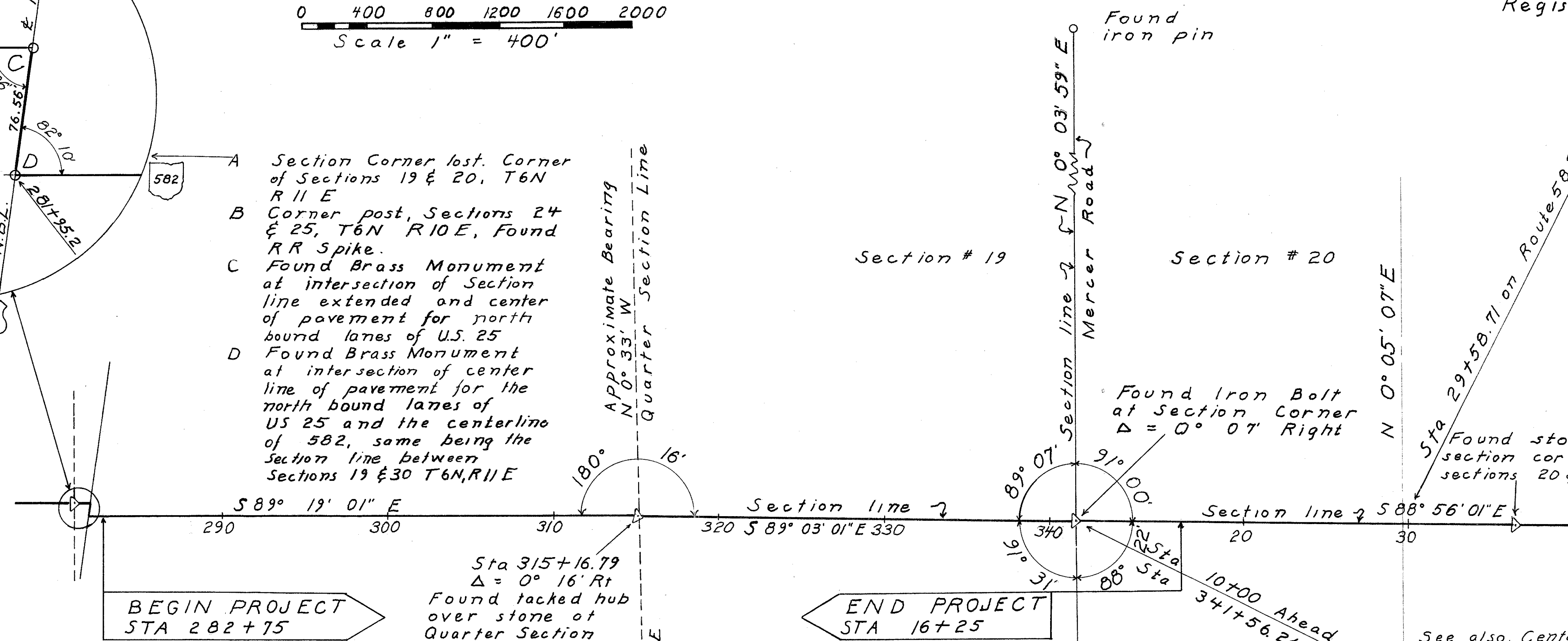

BEGIN PROJECT
 STA 282+75

END PROJECT
 STA 16+25

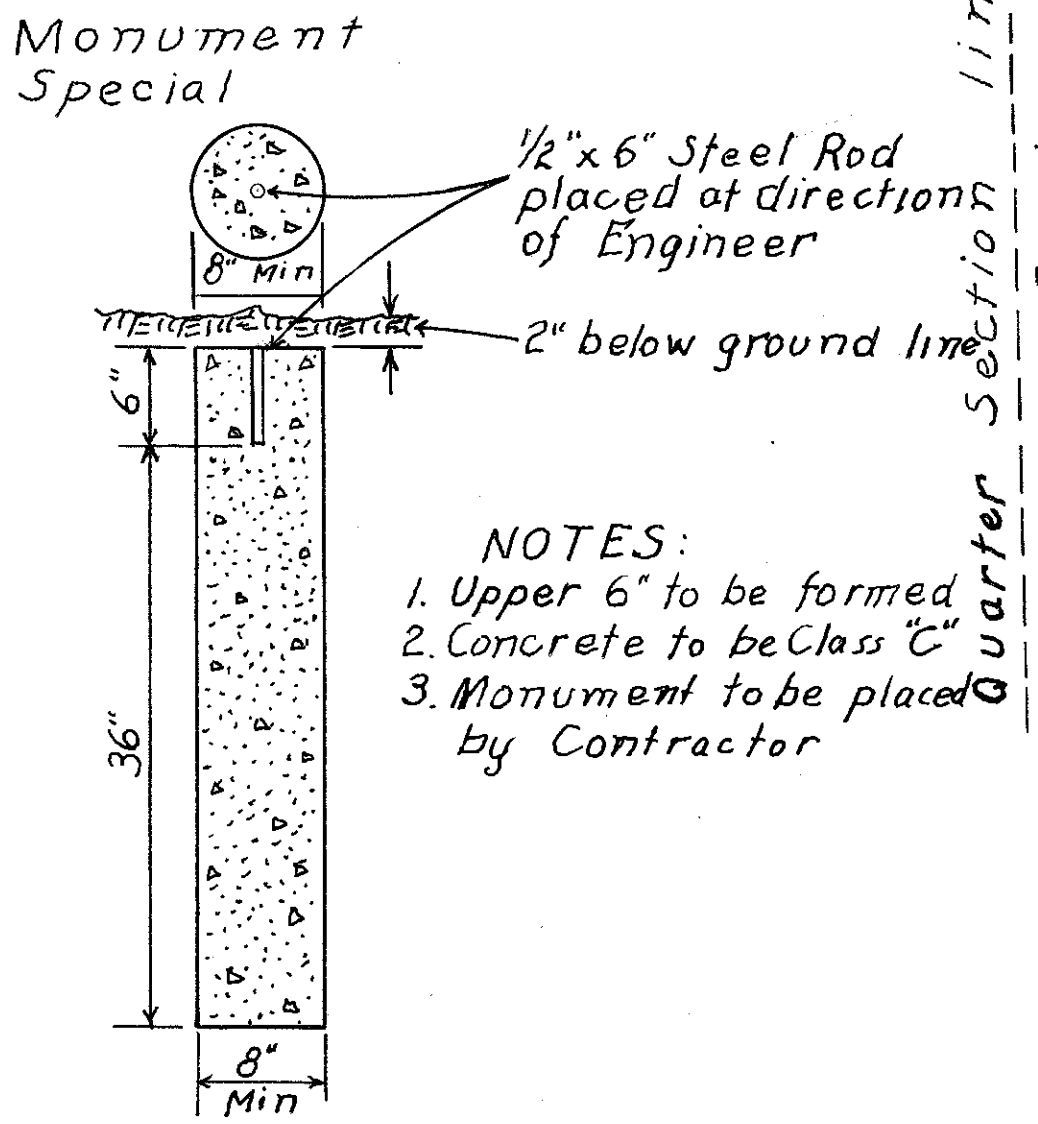

- NOTES:
1. Upper 6" to be formed
 2. Concrete to be Class "C"
 3. Monument to be placed by Contractor

MONUMENT TABLE "M"

REFERENCE NUMBER	STATION	STANDARD MONUMENT ASSEMBLY MC-1	MONUMENT SPECIAL	REMARKS
MS-1	282+50 on E		/	
MC-1	315+16.79 on E	/		
MC-1	341+56.24 on E	/		

See also, Center Line Survey Plat Interstate Route 75, Woo 75-1491, Book 12 Page 59, Wood County Recorders Office.

I hereby certify that this plat is a true delineation of a survey made by the Ohio Department of Highways in 1964.
 April 26, 1966 Robert J. Smith
 Registered Surveyor #4063

FED. RD. DIVISION	STATE	PROJECT
2	OHIO	

36
39

WOOD COUNTY
W00 582-535

1
4

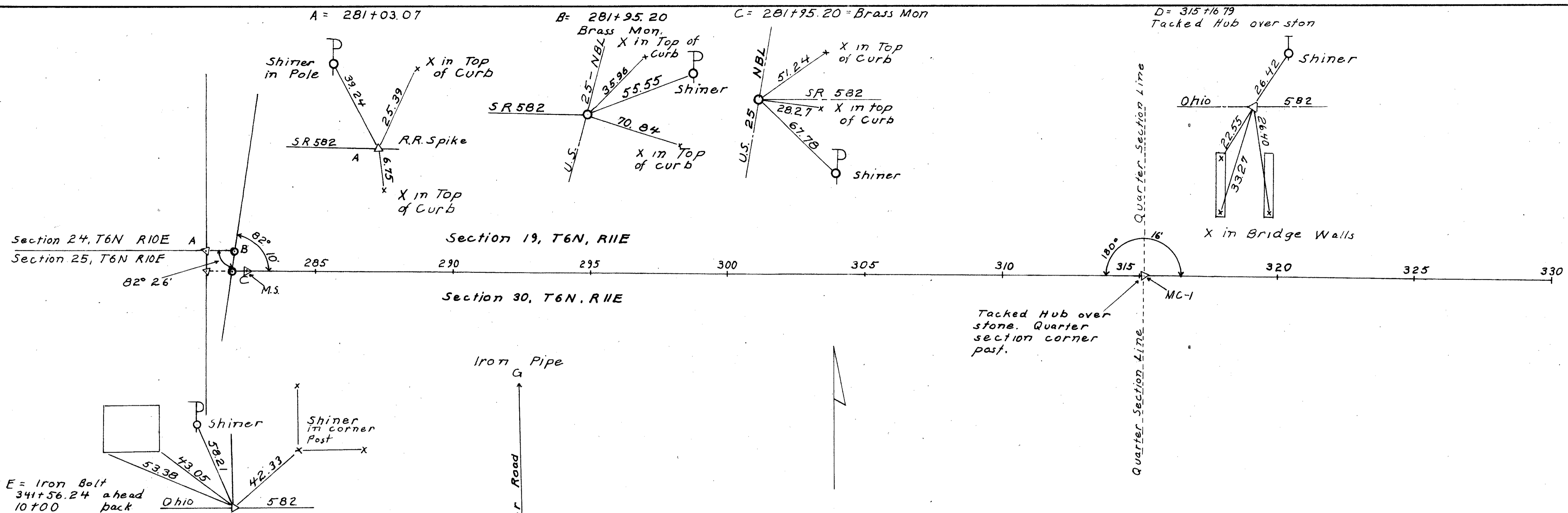

I hereby certify that this plat is a true delineation of a survey made by the Ohio Department of Highways.

Robert J. Smith
Registered Surveyor No. 4063

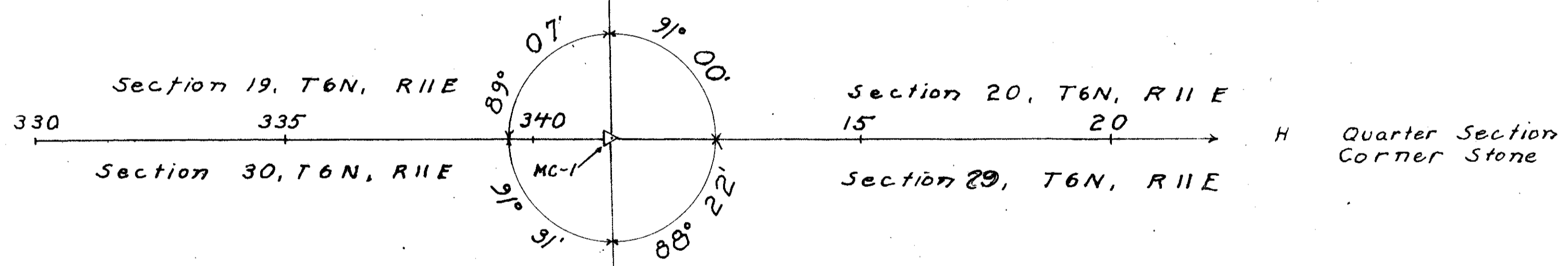

MONUMENT TABLE "M"				
REFERENCE NUMBER	STATION	STANDARD MONUMENT ASSEMBLY	MONUMENT SPECIAL	REMARKS
M.S.	282+5'0		/	
MC-1	315+16.79		/	
MC-1	341+56.24		/	

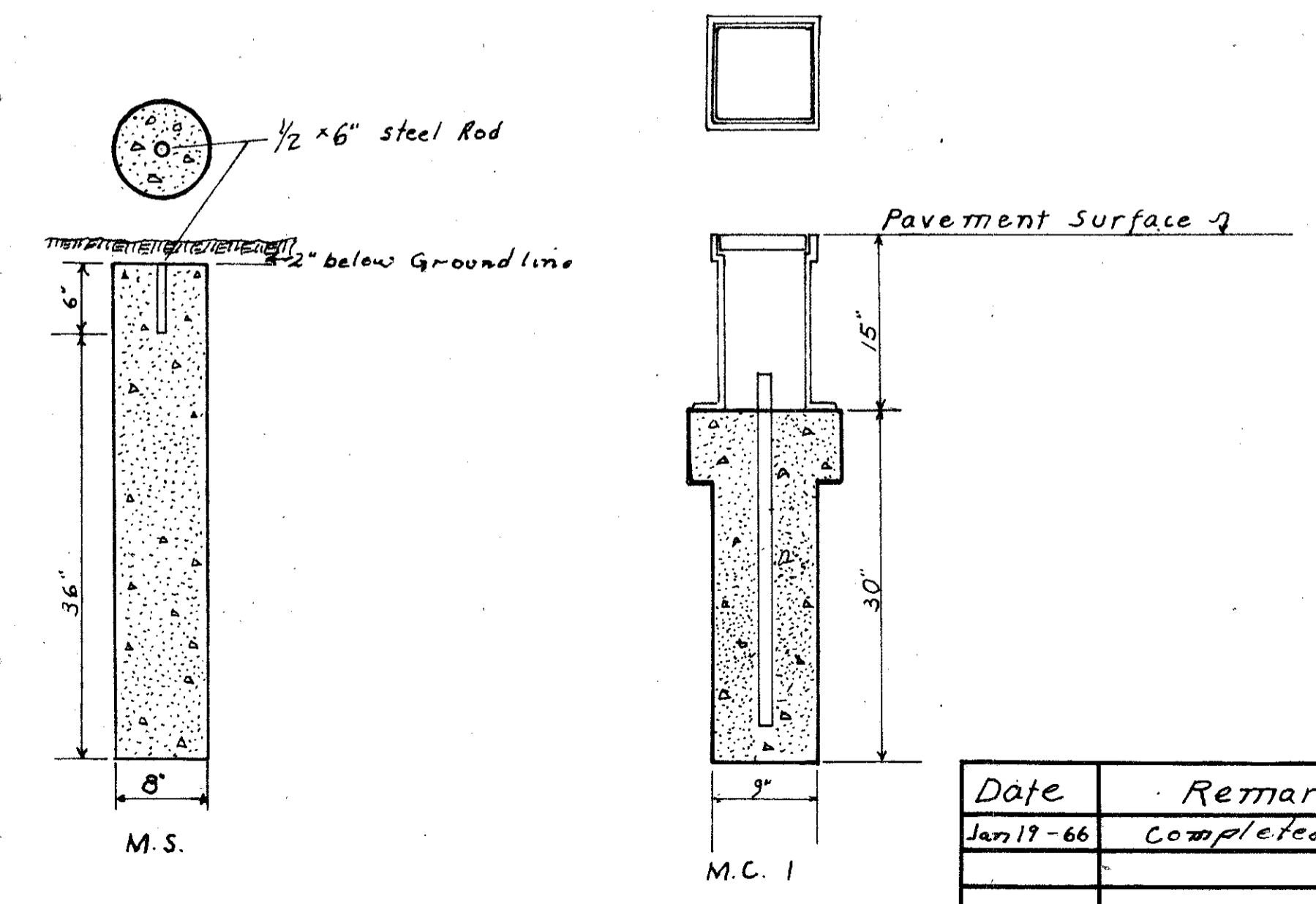

SURVEY CENTERLINE PLAT
STATE HIGHWAY 582
SECTIONS NO. 19, 20, 29 AND 30
MIDDLETON TOWNSHIP, WOOD COUNTY

Date	Remarks
Jan 19-66	Completed

Right-of-way

FED. RD. DIVISION	STATE	PROJECT
2	OHIO	

36A
39

WOOD COUNTY
WOO 582-5.35

1A
4

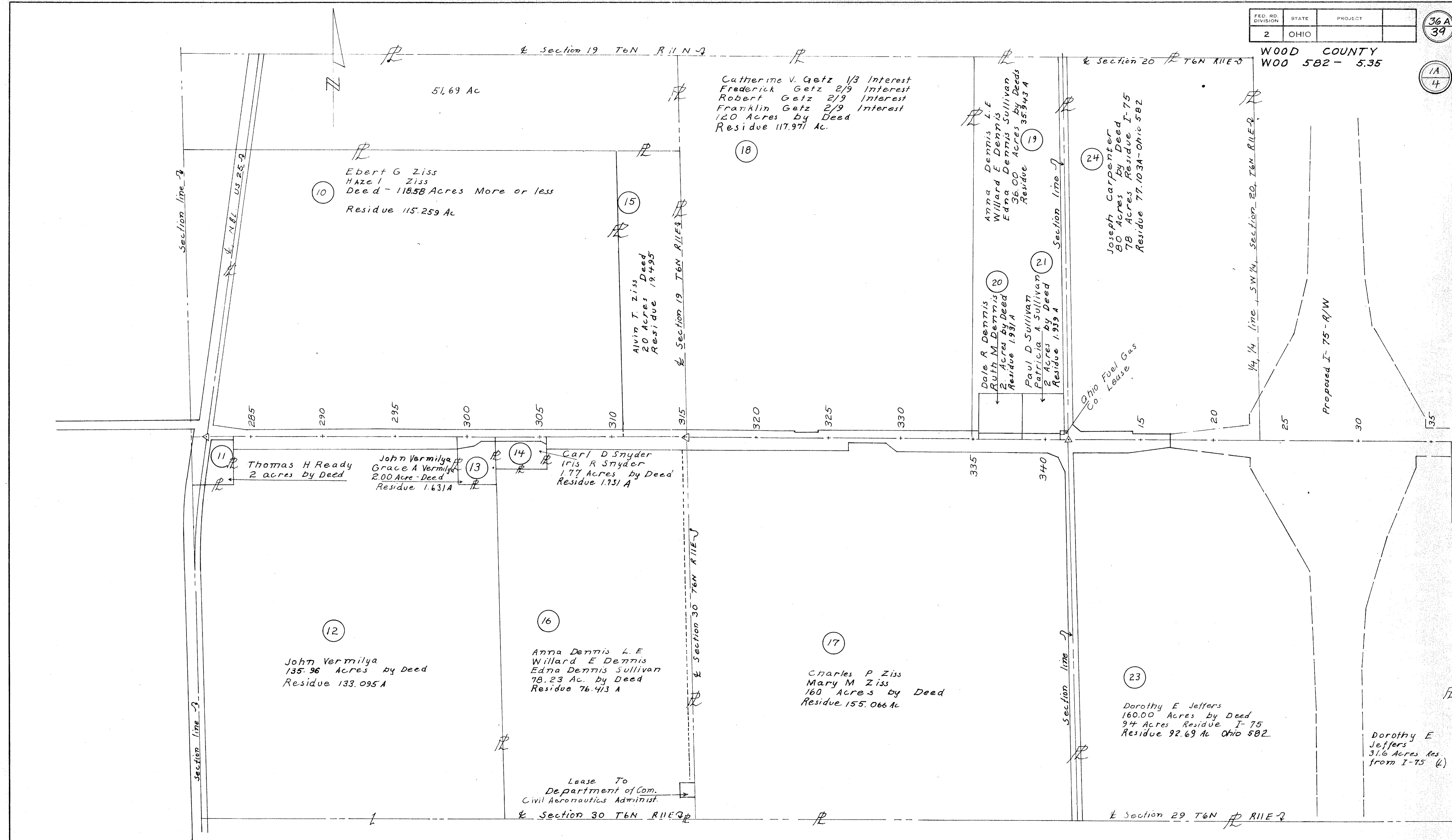

PROPERTY MAP

WOOD COUNTY OHIO

TOTAL NUMBER OF OWNERS 15

FED. RD. DIVISION	STATE	PROJECT
2	OHIO	

WOOD COUNTY
WOO 582-535

37
39

2
4

SUMMARY OF ADDITIONAL RIGHT - OF - WAY REQUIRED

PARCEL NO.	OWNER	DEED RECORD		DEED AREA	TO BE ACQUIRED			RESIDUE		SHEET NO.	REMARKS	PARCEL NO.	OWNER	DEED RECORD		DEED AREA	TO BE ACQUIRED			RESIDUE		SHEET NO.	REMARKS
		BOOK	PAGE		AC.	SQ. FT.	BLDGS	LEFT	RIGHT					BOOK	PAGE		AC.	SQ. FT.	BLDGS	LEFT	RIGHT		
10	Ebert G. & Hazel Ziss	208	403	118.58	1.335	58,164.45		115.259		2-3	PRO-1.986 Ac.	19	Anna Dennis et al.	352	97	36.00	0.026	1,128.00		35.943		4	PRO-0.031
11	Thomas H. & Mary I. Ready	331	176	2.0	0.000	0.000		2.0	2			20	Dale R. & Ruth M. Dennis	413	230	2.00	0.069	3,000.00		1.931		4	PRO-0.000
12	John Vermilya	383	208	135.96	1.798	78,335.2		133.095	2-3	PRO-1.067 Ac.		21	Paul D. & Patricia Sullivan	376	4	2.00	0.061	2,647.40		1.939		4	PRO-0.000
13	John & Grace A. Vermilya	390	603	2.00	0.254	11,067.68		1.631	3	PRO-0.115 Ac.		22	Ohio Fuel Gas Co. (Lease)	53	579	0.057	0.000	0.000		0.057		4	
14	Carl D. & Iris R. Snyder	413	248	1.77	0.010	436.34		1.731	3	PRO-0.029 Ac.		23	Dorothy E. Jeffers *	355	462	94.00	0.738	32,162		92.69	4	PRO-0.572	
15	Alvin T. Ziss	208	405	20.00	0.202	8,800.38		19.495	3	PRO-0.303 Ac.		23T	Dorothy E. Jeffers				0.053			4			
16	Anna Dennis et al.	352	97	78.23	1.149	50,032.15		76.413	3	PRO-0.668 Ac.		24	Joseph W. Carpenter *	401	532	78.00	0.324	14,120.21		77.103	4	PRO-0.573	
17a	Charles P. & Mary M. Ziss	401	199	160.0	1.419	61,803.9		155.066	3-4	PRO-0.775 Ac.			Toledo Edison Co.										
17b	Charles P. & Mary M. Ziss	402	162		1.744	75,979.12			4	PRO-0.996 Ac.			Northern Ohio Telephone Co.										
17x	Charles P. & Mary M. Ziss				0.043	1,875.00			3	Station 319			Ohio Fuel Gas Co.										
18	Cathrine V. Getz et al.	260	606	120.00	0.666	29,044.44		117.971	3-4	PRO-1.363 Ac.			Consumers Natural Gas Co.	aka	Suburban Fuel Gas Inc.								

* See File on I-75

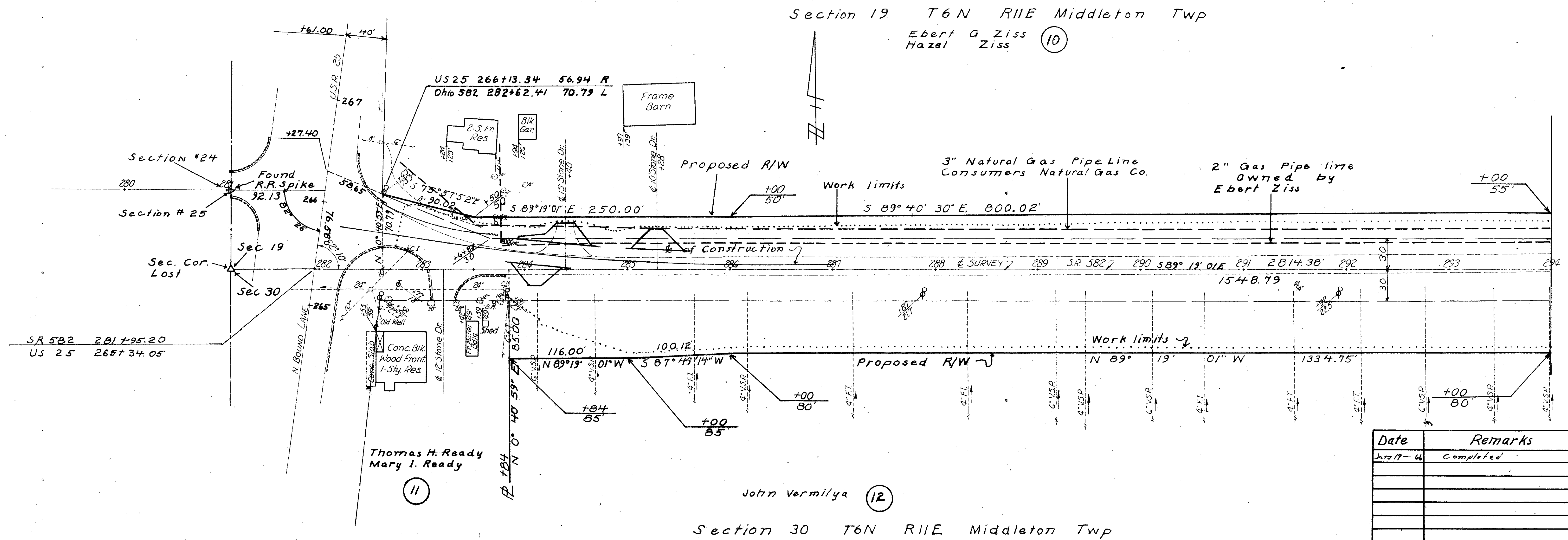

Date	Remarks
Jan 19-44	Completed

Right-of-way

Section 19 T6N R1E Middleton Twp

Ebert G Ziss Hazel Ziss (10) Cont. 1.335 Ac. PRO 1.986 Ac.

FED. RD. DIVISION	STATE	PROJECT
2	OHIO	

WOOD COUNTY
W00-582-535

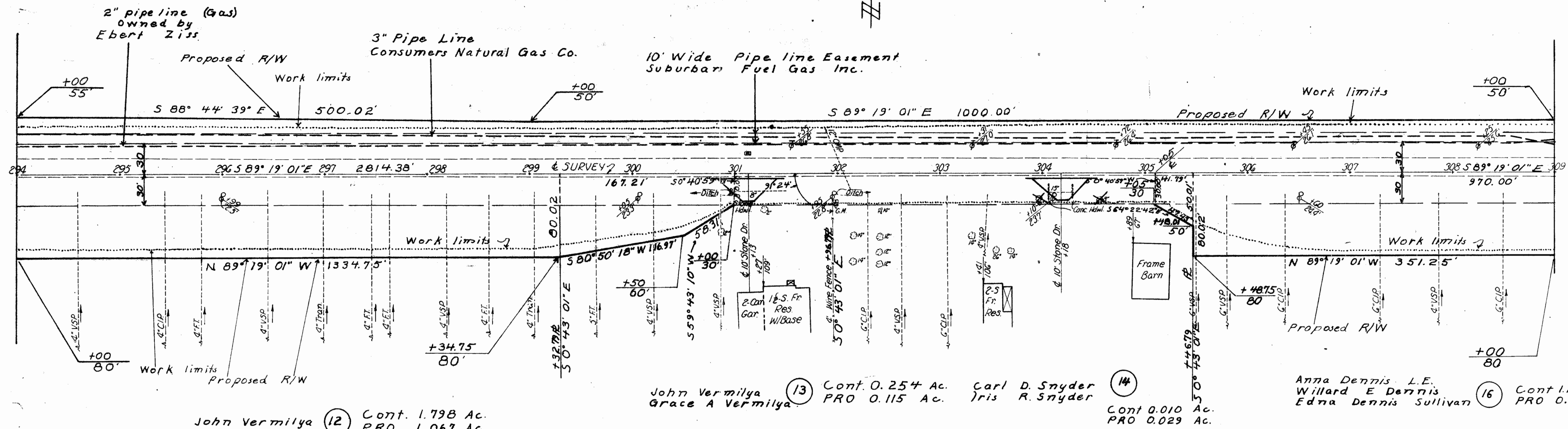

John Vermilya (12) Cont. 1.798 Ac. PRO. 1.067 Ac.

John Vermilya Grace A Vermilya (13) Cont. 0.254 Ac. PRO 0.115 Ac. Carl D. Snyder Iris R. Snyder (14) Cont. 0.010 Ac. PRO 0.029 Ac.

Anna Dennis L.E. Willard E Dennis Edna Dennis Sullivan (16) Cont. 1.149 Ac. PRO 0.668 Ac.

Section No. 30 T6N R1E Middleton Twp

Section 19 T6N R1E Middleton Twp RI Sta 315+16.79 & Survey Δ=0°16'00" Rt

Ebert G Ziss Hazel Ziss (10)

Alvin T Ziss (15) Cont. 0.202 Ac. PRO 0.303 Ac.

Catherine V. Getz Frederick Getz Robert Getz Franklin Getz (18) Cont. 0.666 Ac. PRO 1.363

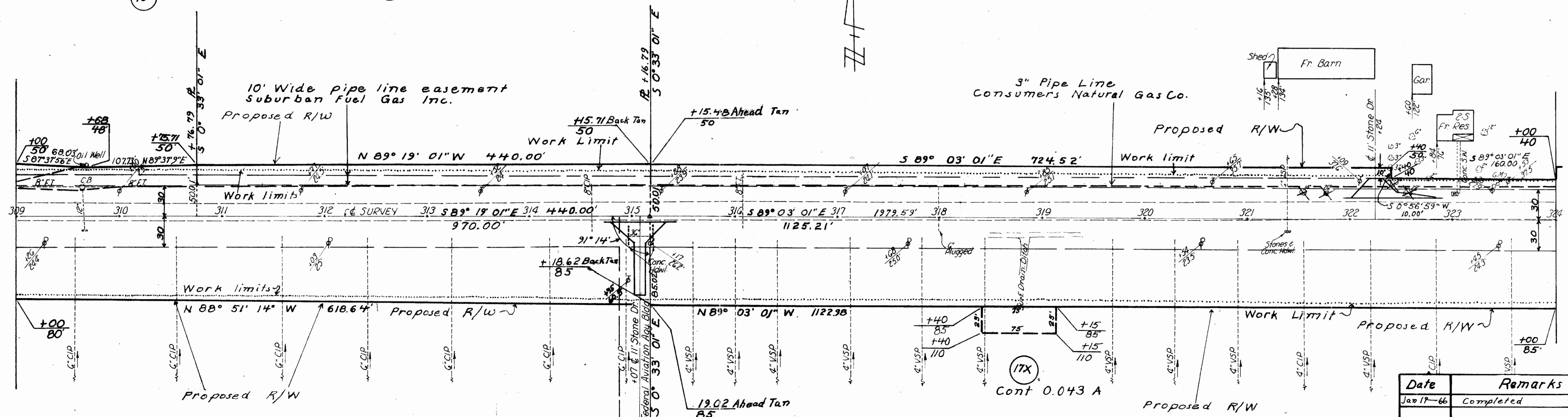

Anna Dennis L.E. Willard E Dennis Edna Dennis Sullivan (16) Cont. 1.149 Ac. PRO 0.668 Ac.

Charles P Ziss Mary M Ziss (17a) Cont. 1.419 Ac. PRO 0.775 Ac.

Date	Remarks
Jan 17-66	Completed

Section # 30 T6N R1E Middleton Twp

Right-of-Way

Section 19 T6N R11E Middleton Twp.

Catherine V Getz
 Frederick Getz
 Robert Getz
 Franklin Getz
 120. Ac.

(18) Cont. 0.666 Ac.
 PRO 1.363 Ac.

Cont. 0.026 A (19) Willard E Dennis
 Edna Dennis Sullivan
 PRO 0.031 A Anna Dennis L E

FED. RD. DIVISION	STATE	PROJECT
2	OHIO	

39
 39
 4
 4

WOOD COUNTY
 WOO 582-5.35

Dale R. Dennis
 Ruth M Dennis
 Cont. 0.069 Ac.
 PRO 0.000 Ac.

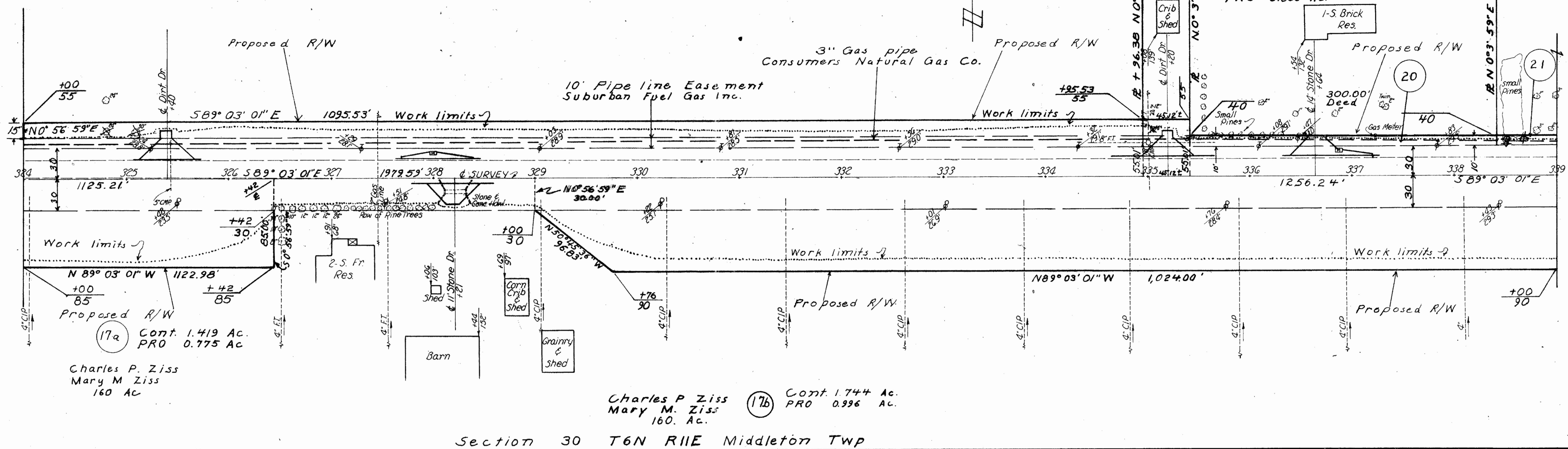

Section 30 T6N R11E Middleton Twp

Section 19 T6N R11E Middleton Twp

Paul D. Sullivan
 Patricia A. Sullivan
 Cont 0.061 A (21)
 PRO 0.000 A
 10' R/W, Suburban Fuel Gas Inc.

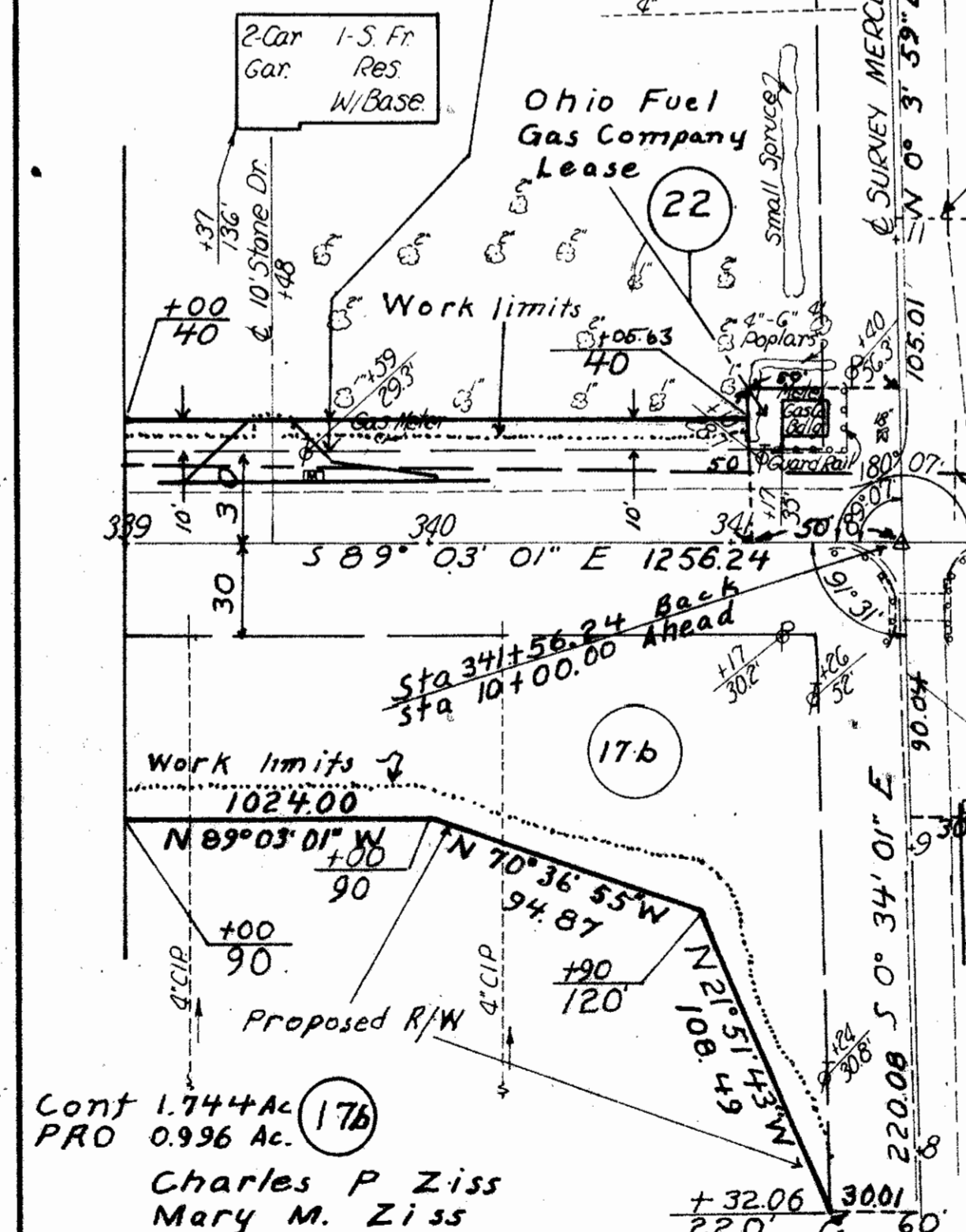

Cont 1.744 Ac.
 PRO 0.996 Ac.
 Charles P Ziss
 Mary M. Ziss

Section 20 T6N R11E Middleton Twp

Joseph W Carpenter (24)
 Cont. 0.324 Ac.
 PRO 0.573 Ac.

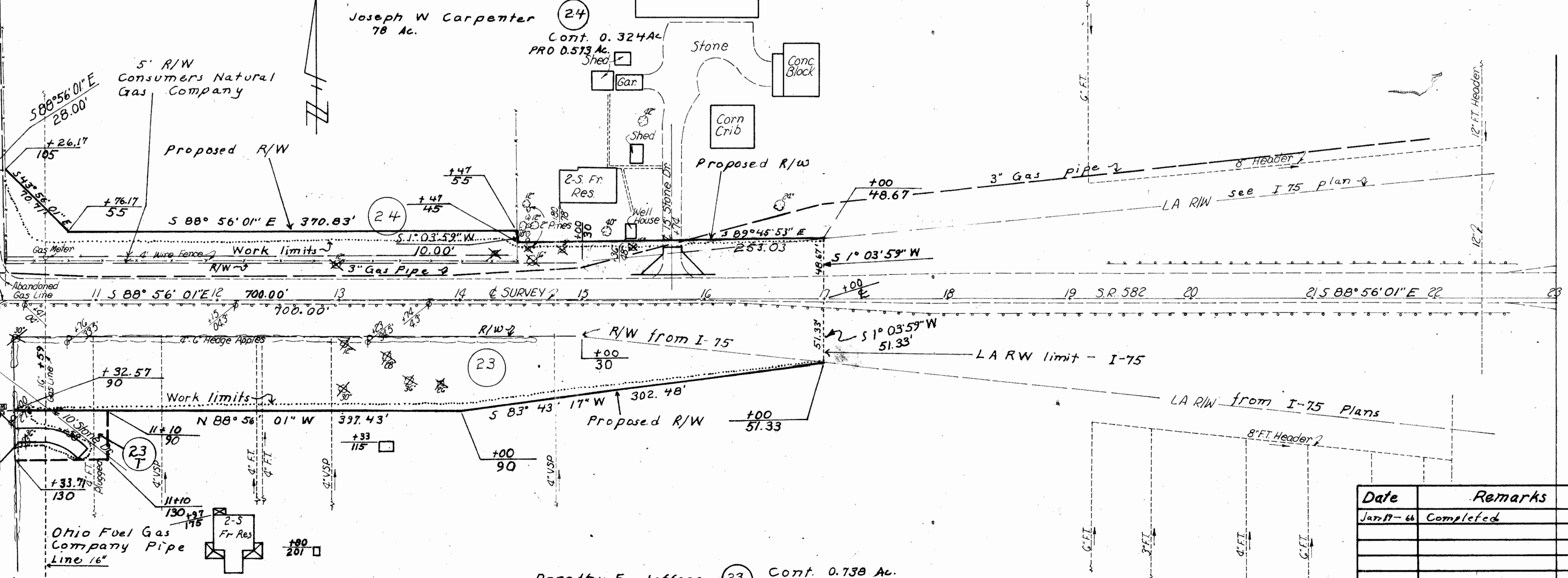

Dorothy E Jeffers (23) Cont. 0.738 Ac.
 PRO 0.572 Ac.

Sec. 30 T6N R11E Middleton Twp

Section 29 T6N R11E Middleton Twp

Date	Remarks
Jan 11-66	Completed

Right-of-Way

D-80