

STATE OF OHIO
DEPARTMENT OF TRANSPORTATION
W00-582-8.49
MIDDLETON TOWNSHIP & WEBSTER TOWNSHIP
WOOD COUNTY

WOOD COUNTY W00-582-8.49	OHIO
	FHWA REGION 5
FEDERAL PROJECT	

R/W ONLY W00-582-8.49

ACQUISITION AGENCY: STATE OF OHIO

PID NO. 8771

1991 SPECIFICATIONS

The standard specifications of the State of Ohio, Department of Transportation, including changes and supplemental specifications listed in the proposal shall govern this improvement

CONVENTIONAL SIGNS

County Line _____	Limited Access (only) _____	LA _____
Township Line _____	Right of Way (only) _____	RW _____
Section Line _____	Limited Access & Right of Way _____	LA&RW _____
Corporation Line _____ or _____	Existing Right of Way _____	
Fence Line (existing) -x-x- (proposed) -x-x-	Property Line (in existing fence) -x-x-	
Center Line _____	Railroad _____ or _____	
Trees (to be removed) (to be removed)	Guardrail (existing) -o-o-o- (proposed) -o-o-o-	
Utility Poles: Telephone ∅, Power ∅, Light ∅		

INDEX OF SHEETS

CENTERLINE SURVEY PLAT _____	SHEET 1 OF 3
PROPERTY MAP _____	SHEET 2 OF 3
DETAIL & SUMMARY _____	SHEET 3 OF 3

RIGHT-OF-WAY

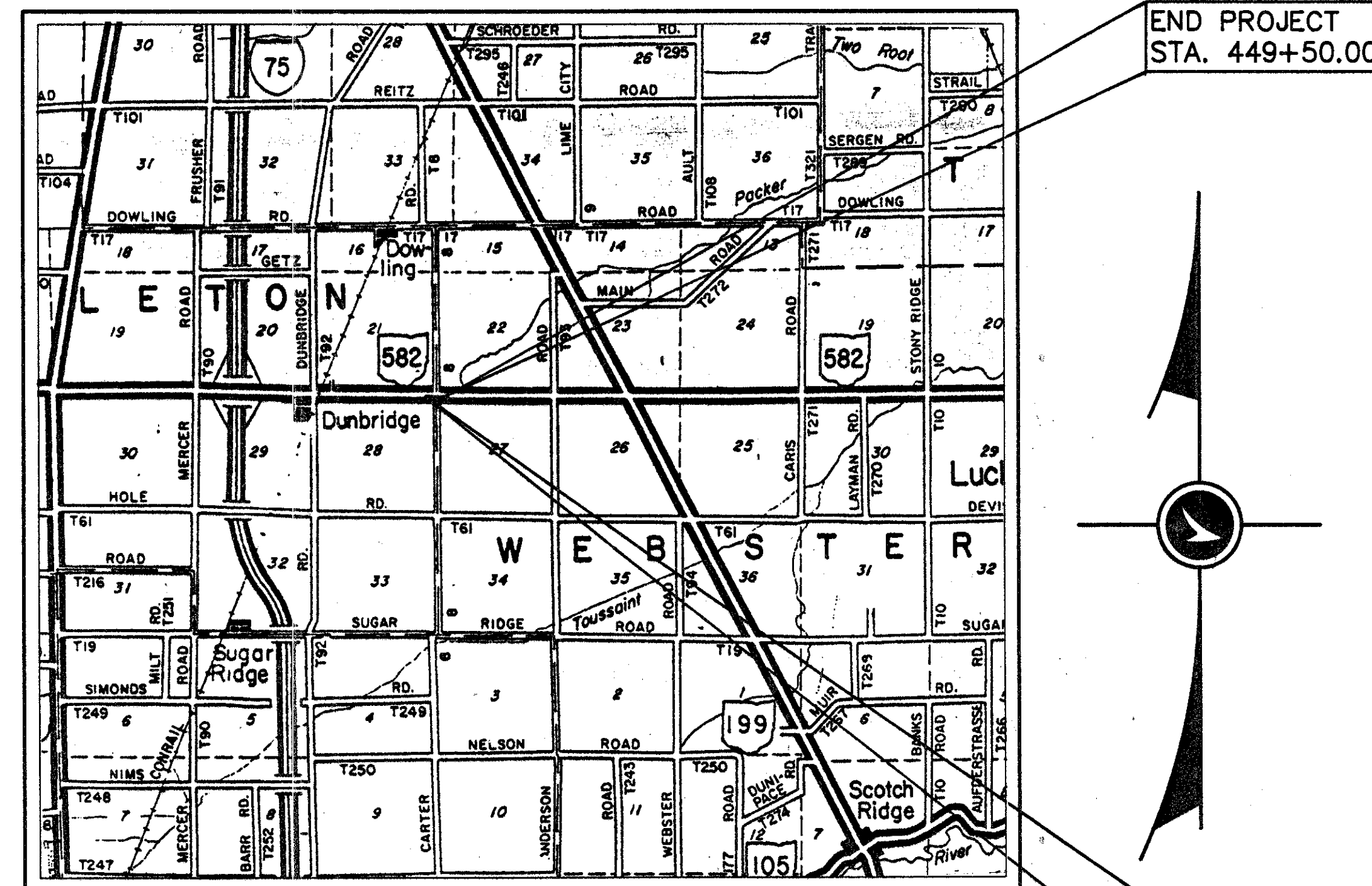

LOCATION MAP

Portion to be Improved _____	
State & Federal Routes _____	
Other Roads _____	

SCALE



Plan Prepared By:



UNDERGROUND UTILITIES
TWO WORKING DAYS
BEFORE YOU DIG
Call 800-362-2764 (Toll Free)
OHIO UTILITIES PROTECTION SERVICE
NON-MEMBERS
MUST BE CALLED DIRECTLY

Approved _____
Date _____ Assistant Deputy Director of
Real Estate Administration

Approved _____
Date _____ Director, Department of Transportation

DEPARTMENT OF TRANSPORTATION
FEDERAL HIGHWAY ADMINISTRATION
APPROVED

DIVISION ADMINISTRATOR _____ DATE _____

Project W00-582-8.49
Date of Letting _____ 19__ Contract No. _____

CENTERLINE SURVEY PLAT

WOOD COUNTY
SECTION 27 WEBSTER TOWNSHIP
SECTION 28 MIDDLETON TOWNSHIP
TOWN 6 NORTH RANGE 11 EAST

CALC. BY _____ DATE _____ CHECKED BY _____ DATE _____	WOOD COUNTY W00-582-8.49	OHIO FHWA REGION 5	19 21 1 3
--	-----------------------------	-----------------------	--------------------

R/W ONLY W00-582-8.49

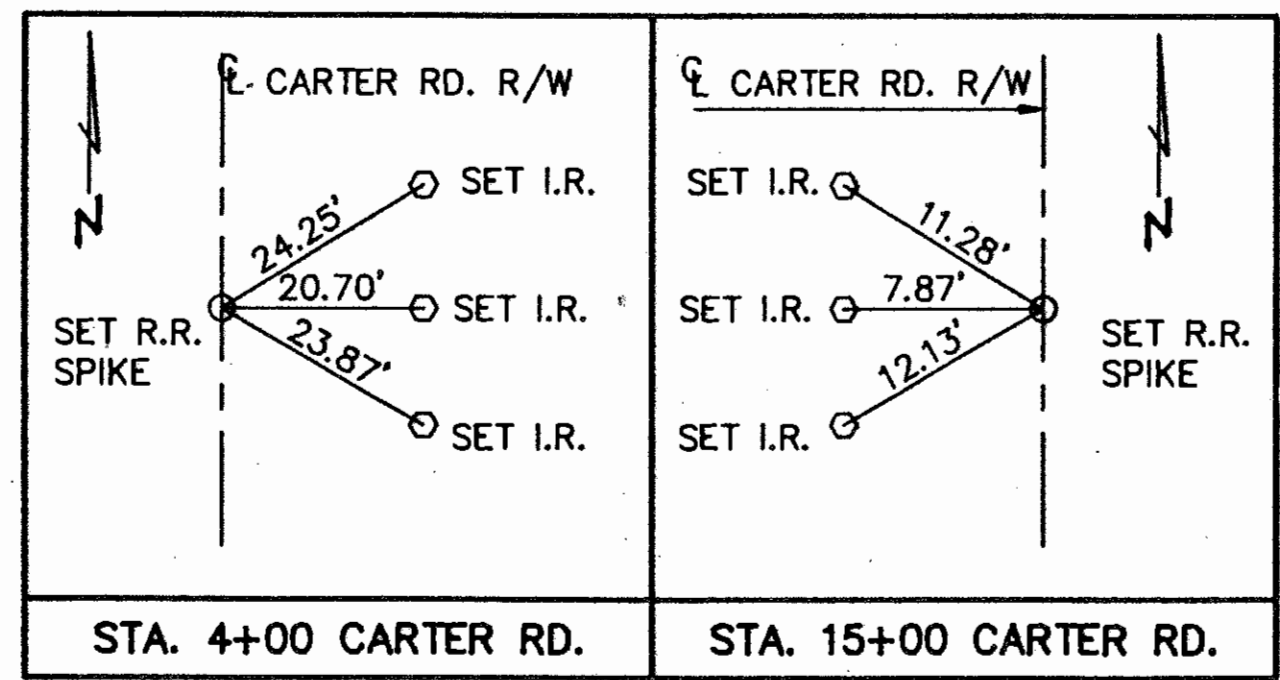
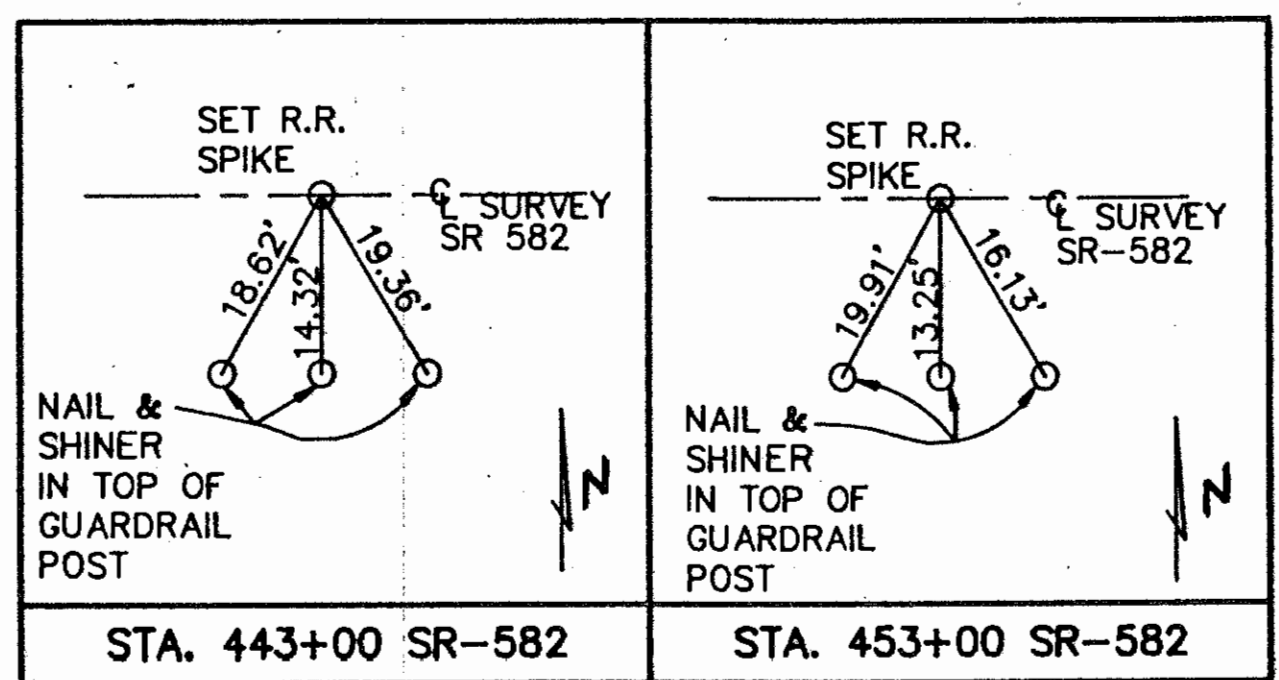
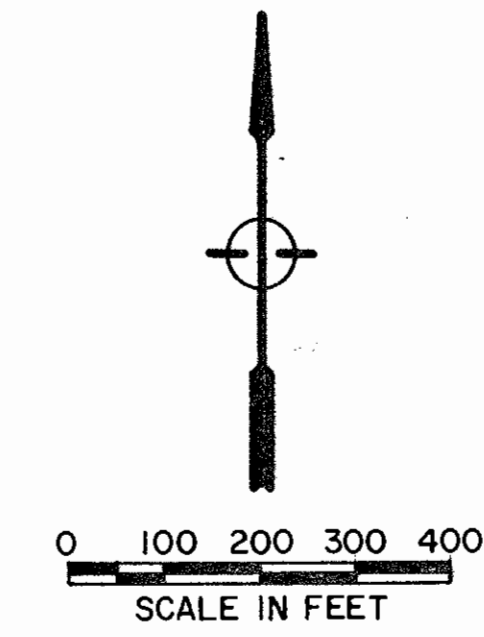
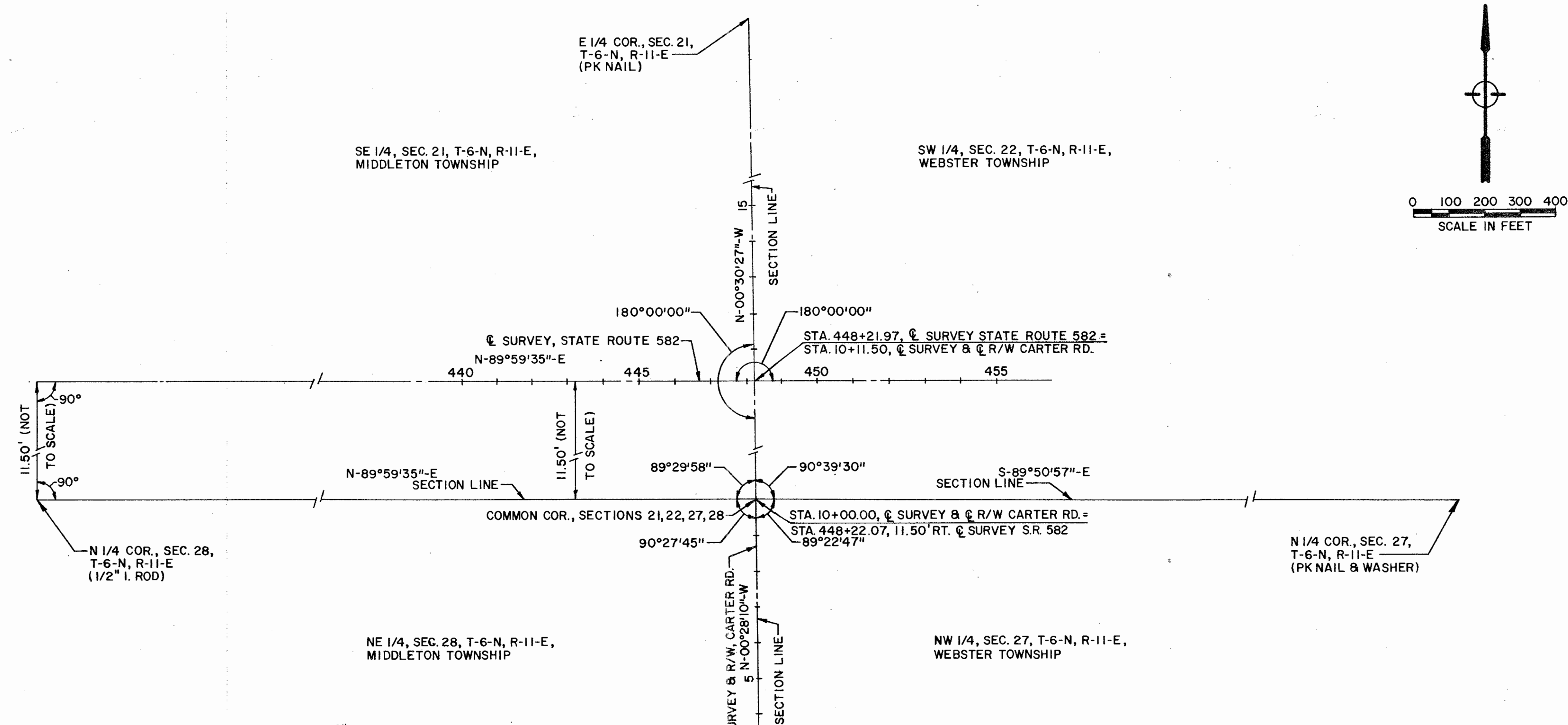

E 1/4 COR., SEC. 28, T-6-N, R-11-E (STONE)

RECEIVED _____
RECORDED _____
BOOK _____
PAGE _____
COUNTY RECORDER

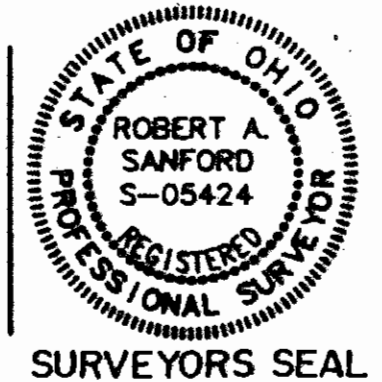

I HEREBY CERTIFY THAT THIS IS A TRUE DELINEATION OF A SURVEY FOR THE OHIO DEPARTMENT OF TRANSPORTATION,
BY: *Robert A. Sanford* DATE: 9/08/92
SURVEYOR NO. S-05424

STATIONING
ALL STATIONING IS BASED UPON THE CENTERLINE OF SURVEY UNLESS OTHERWISE NOTED

BEARING
ALL BEARINGS ARE BASED UPON AN ASSUMED MERIDIAN AND ARE USED ONLY FOR THE PURPOSE OF ANGULAR MEASUREMENT.

COMPLETION DATE: 9-8-92

REV.	DATE	DESCRIPTION

PROPERTY MAP

WOOD COUNTY
SECTION 27 WEBSTER TOWNSHIP
SECTION 28 MIDDLETON TOWNSHIP
TOWN 6 NORTH RANGE 11 EAST

CALC. BY: _____	WOOD COUNTY WOO-582-8.49	OHIO	20 21
CHECKED BY: _____		FHWA REGION 5	
DATE: _____			2 3

R/W ONLY WOO-582-849

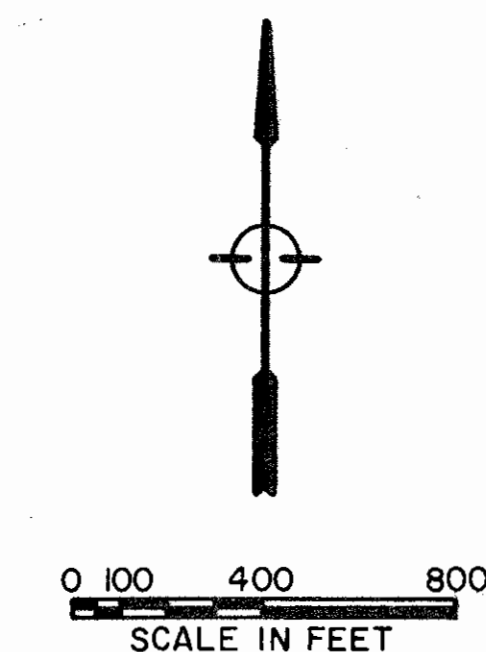
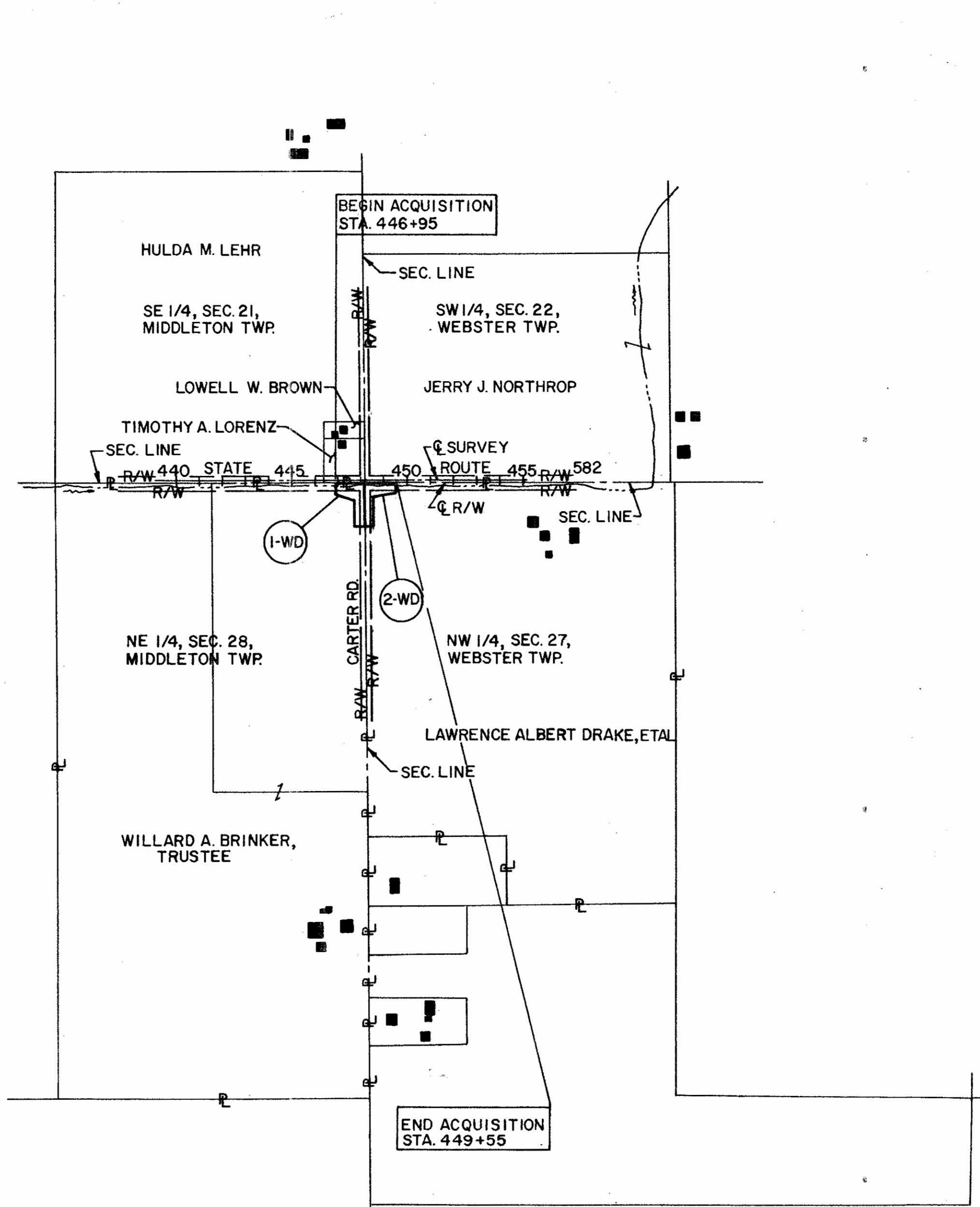

UNDERGROUND UTILITIES- THE LOCATIONS OF THE UNDERGROUND UTILITIES SHOWN ON THE PLANS ARE AS OBTAINED FROM THE OWNERS OF THE UTILITY AS REQUIRED BY SECTION 153.64 O.R.C. UTILITY OWNERSHIP- THE FOLLOWING UTILITIES AND OWNERS ARE LOCATED WITHIN THE WORK LIMITS OF THIS PROJECT:

- TELEPHONE: GTE NORTH 419-354-9452
300 W. GYPSY LANE RD.
BOWLING GREEN, OHIO, 43402
- ELECTRIC: TOLEDO EDISON 419-249-5146
300 MADISON AVE.
TOLEDO, OHIO, 43652
- CABLE TV: WOOD CABLE TV 419-352-8424
118 N. MAIN ST.
BOWLING GREEN, OHIO, 43402

COMPLETION DATE: 9-8-92

STATIONING
ALL STATIONING IS BASED UPON THE CENTERLINE OF SURVEY UNLESS OTHERWISE NOTED

BEARING
ALL BEARINGS ARE BASED UPON AN ASSUMED MERIDIAN AND ARE USED ONLY FOR THE PURPOSE OF ANGULAR MEASUREMENT.

REV.	DATE	DESCRIPTION

**WOOD COUNTY
MIDDLETON TOWNSHIP
SECTION 28, T6N, R11E
WEBSTER TOWNSHIP
SECTION 27, T6N, R11E**

CALC. BY	DATE	WOOD COUNTY WOO-582-8.49	OHIO	21
CHECKED BY	DATE		FHWA REGION	5
				3
				3

R/W ONLY WOO-582-8.49

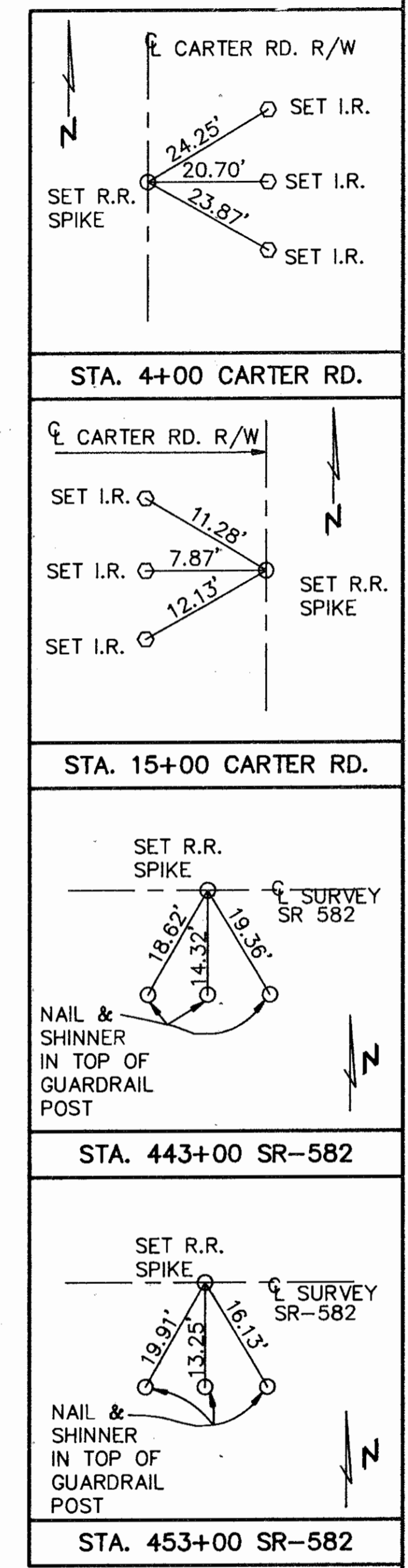
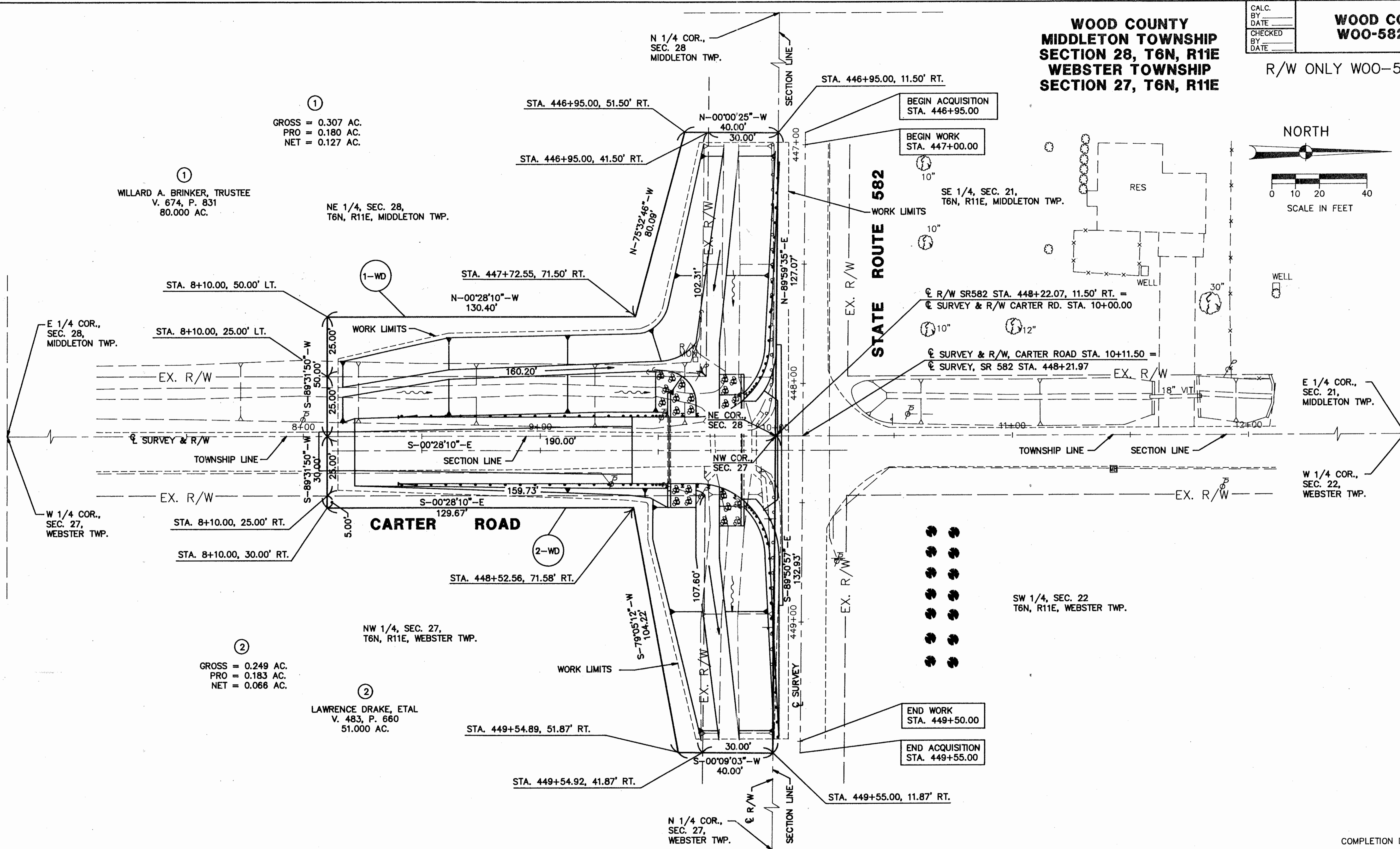

TOTAL NUMBER OF: 2 OWNERSHIPS 0 TOTAL TAKES 0 OWNERSHIPS WITH STRUCTURES INVOLVED 0 OWNERSHIPS WITH "P" ITEMS												
PARCEL	OWNER	DEED RECORDED		DEED AREA ACRES	TOTAL P.R.O. ACRES	GROSS TAKE ACRES	P.R.O. IN TAKE ACRES	NET TAKE		NET RESIDUE ACRES	TYPE FUNDS	REMARKS
		VOLUME	PAGE					LAND ACRES	BLDG. SQ. FT.			
1-WD	WILLARD A. BRINKER, TRUSTEE	647	831	80.000	2.406	0.307	0.180	0.127	5,555	NONE	77.467	STATE TAX I.D. # J36-611-2800-00-001-000 TAX I.D. # J36-611-2800-00-002-000
2-WD	LAWRENCE DRAKE, ETAL	483	660	51.000	1.771	0.249	0.183	0.066	2,849	NONE	49.163	STATE TAX I.D. # W75-611-2700-00-005-000

STATIONING
ALL STATIONING IS BASED UPON THE CENTERLINE OF SURVEY UNLESS OTHERWISE NOTED

BEARING
ALL BEARINGS ARE BASED UPON AN ASSUMED MERIDIAN AND ARE USED ONLY FOR THE PURPOSE ANGULAR MEASUREMENT.

REV.	DATE	DESCRIPTION

COMPLETION DATE: 9-8-92