

POWER POLES - THE TOLEDO EDISON CO., TOLEDO, OHIO  
TELEPHONE POLES - WEBSTER TELEPHONE CO., LEMOYNE, OHIO

WOOD COUNTY  
WOO-582-11.51  
R/W PLANS

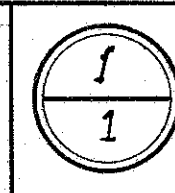

DATE 4-25-50 DRAWN BY R.L.  
REVISED  
LENGTH OF PROJECT 650' = 0.104 MILES

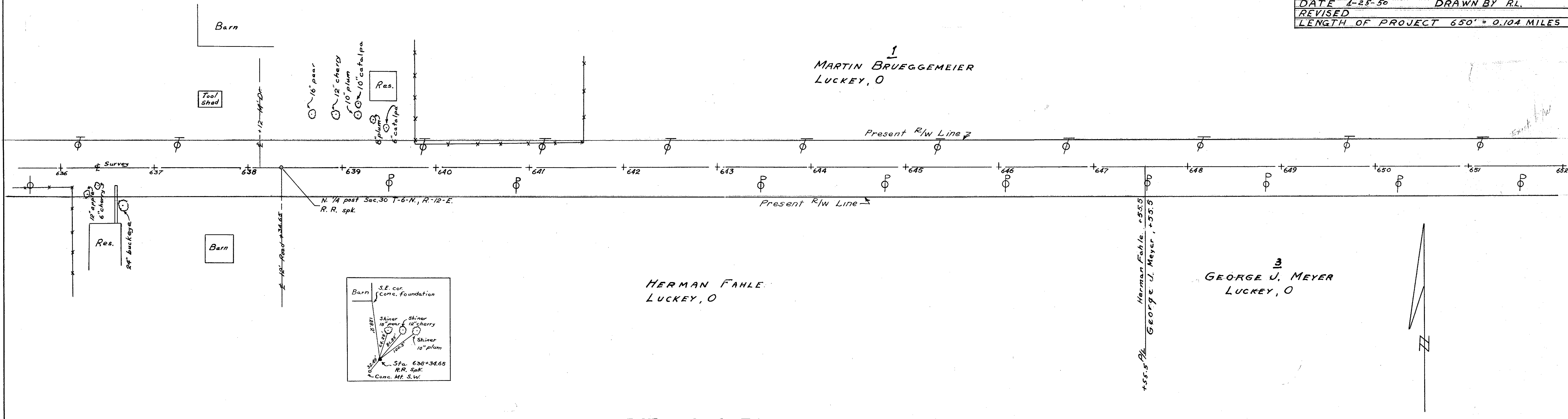

SEC.30 WEBSTER TWP. T.6 N. R.12 E.  
SEC.19 WEBSTER TWP. T.6 N. R.12 E.

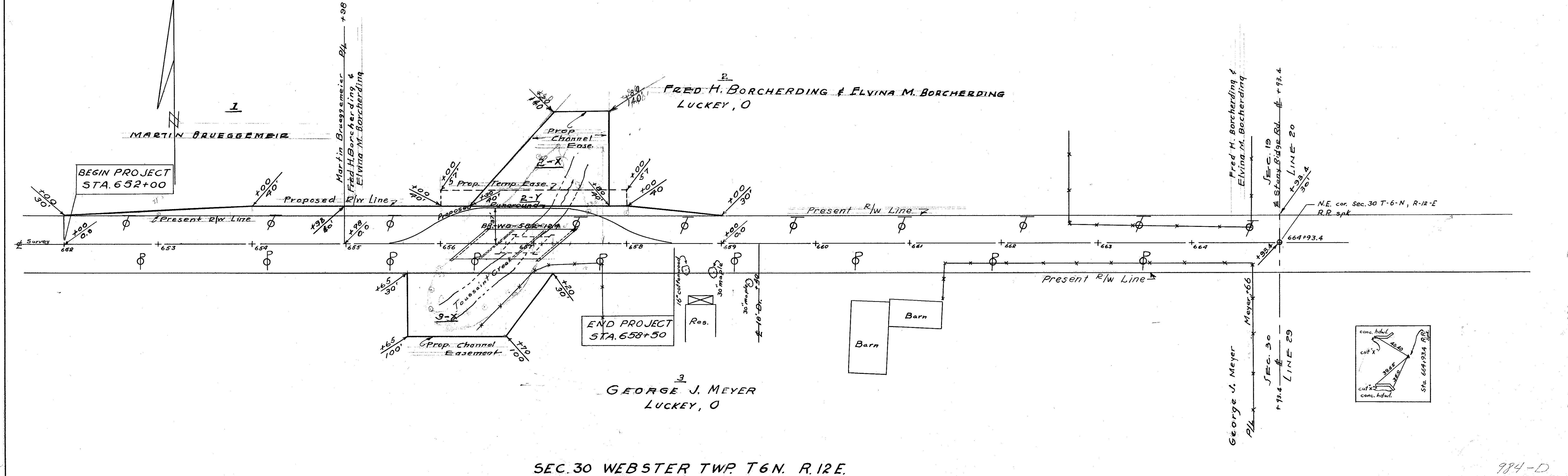

R8592 45 057