

O.D.O.T. DISTRICT 2 SURVEY OFFICE (USE ONLY)

PERSONNEL	REFERENCE NO.	<u>3</u>	SHEET	<u>3</u>	OF	<u>25</u>
NOTES	RHOADES	DATE	<u>4/8/14</u>	ROUTE	<u>SR 582</u>	
H.C.	<u>ROUSOS</u>	WEATHER	<u>FAIR</u>	COUNTY	<u>WOOD</u>	
R.C.	<u>RHOADES</u>	TEMP.	<u>44°</u>	TOWNSHIP	<u>MIDDLETON</u>	
				SECTION	<u>20</u>	
				T	<u>6</u>	R
				N	<u>10</u>	E

TYPE MONUMENT PK/W
 ON SURFACE - ~~BELOW~~ ON _____
~~LEFT~~ - Q PAV'T - RIGHT 6.0'
 - TO - EDGE PAVEMENT
 S.L.M. 16+42, 4.3' RT of Q NORTH

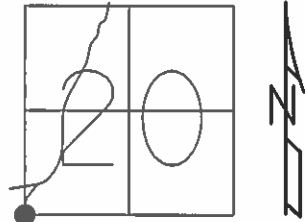

Grid: Northing: 655578.232 Easting: 1626511.217

FD SM RR SPK
4/20/04, M.B.

RESET MAG/WASHER
7/30/04, MC

FND, 3/14/14

GPS, REF3
4/8/14, TMR

SET MAG/W
7/25/14, EBW

GPS, NEWREF3
7/29/14, JMR

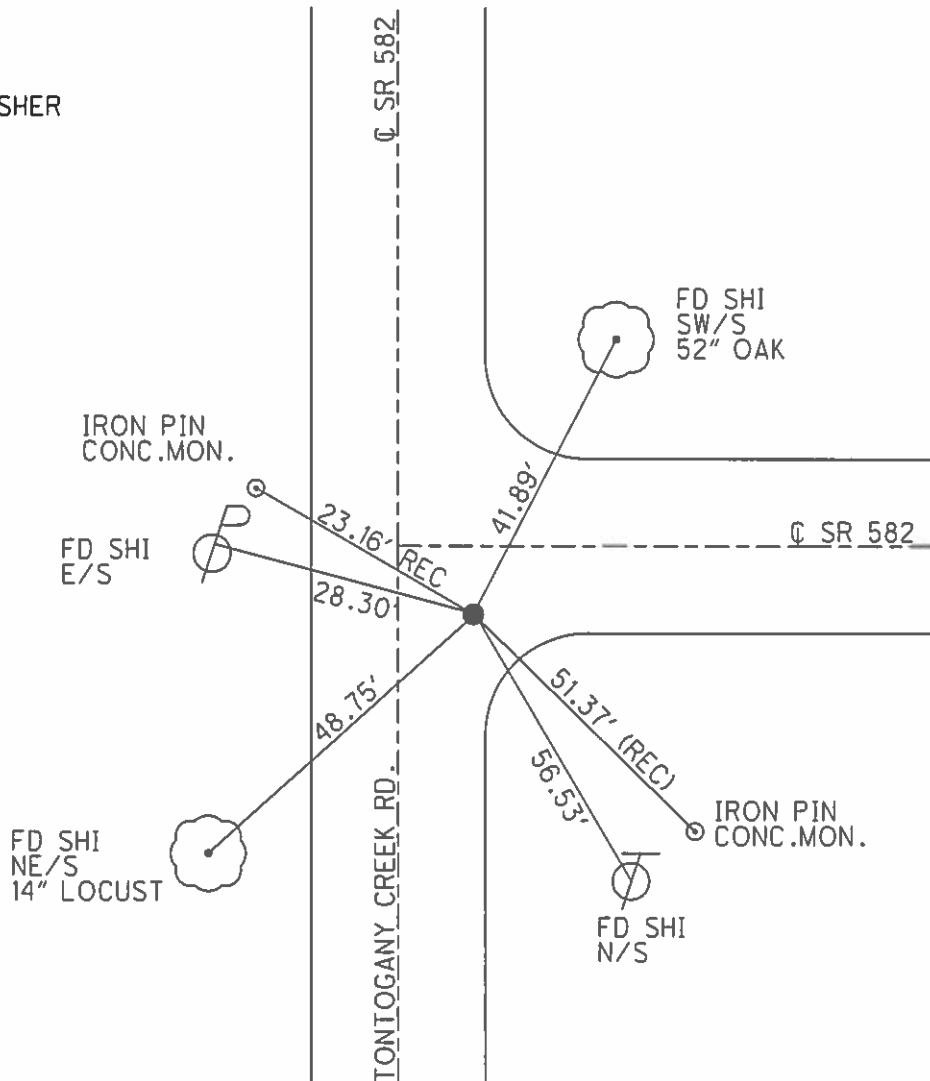

O.D.O.T. DISTRICT 2 SURVEY OFFICE

PERSONNEL _____

REFERENCE NO. 3

SHEET 1 OF 23

NOTES CANTERBURY RC

H.C. BARNHISEL (DEAN)

DATE 04/20/04

ROUTE S.R. 582

R.C. _____

WEATHER cloudy

COUNTY WOOD

TEMP. +48°

TOWNSHIP MIDDLETON

SECTION 20

T.G.N.R. 10 E

TYPE MONUMENT Sm. RR Spk

ON SURFACE - BELOW 1.5"

LEFT - & PAV'T. - RIGHT 7.3'

12.4' TO RT EDGE PAVEMENT

S.L.M. 16+42

4.5' RT OF & NORTH

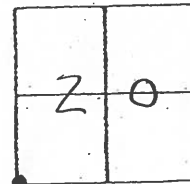

Reset Mag/Washer
07/30/04
MC

I. Pin,
Conc. Mon.

23.16' - Rec

SET Shi
E/S

28.31'

& PAVT. S.R. 582

41.99'

Fd Shi
SW/S
42" OAK

& PAVT. S.R. 582

48.79'

SET Shi
NE/S
14" LOCUST

TANTOGANY CREEK RD.

51.37'
56.55'

I. Pin, Conc. Mon.

Fd Shi
N/S

Resurfaced 2004

O.D.O.T. DISTRICT 2 SURVEY OFFICE

PERSONNEL _____ REFERENCE NO. 3 SHEET _____ OF _____

NOTES BARNHISEL

H.C. Hoffman

R.C. Loehrke

GRAMZA

DATE 3-26-86

WEATHER cloudy

TEMP. +65°

ROUTE 582

COUNTY WOOD

TOWNSHIP MIDDLETON

SECTION 20

T. 6 N. R. 10 E.

TYPE MONUMENT Sm RR Spk Set P.K. / washer 5-6-85 SWH

ON SURFACE - BELOW yes

LEFT - E PAV'T. - RIGHT 5.8 East 4.5 R & N

1.5 TO S EDGE PAVEMENT

S.L.M. 16 + 42

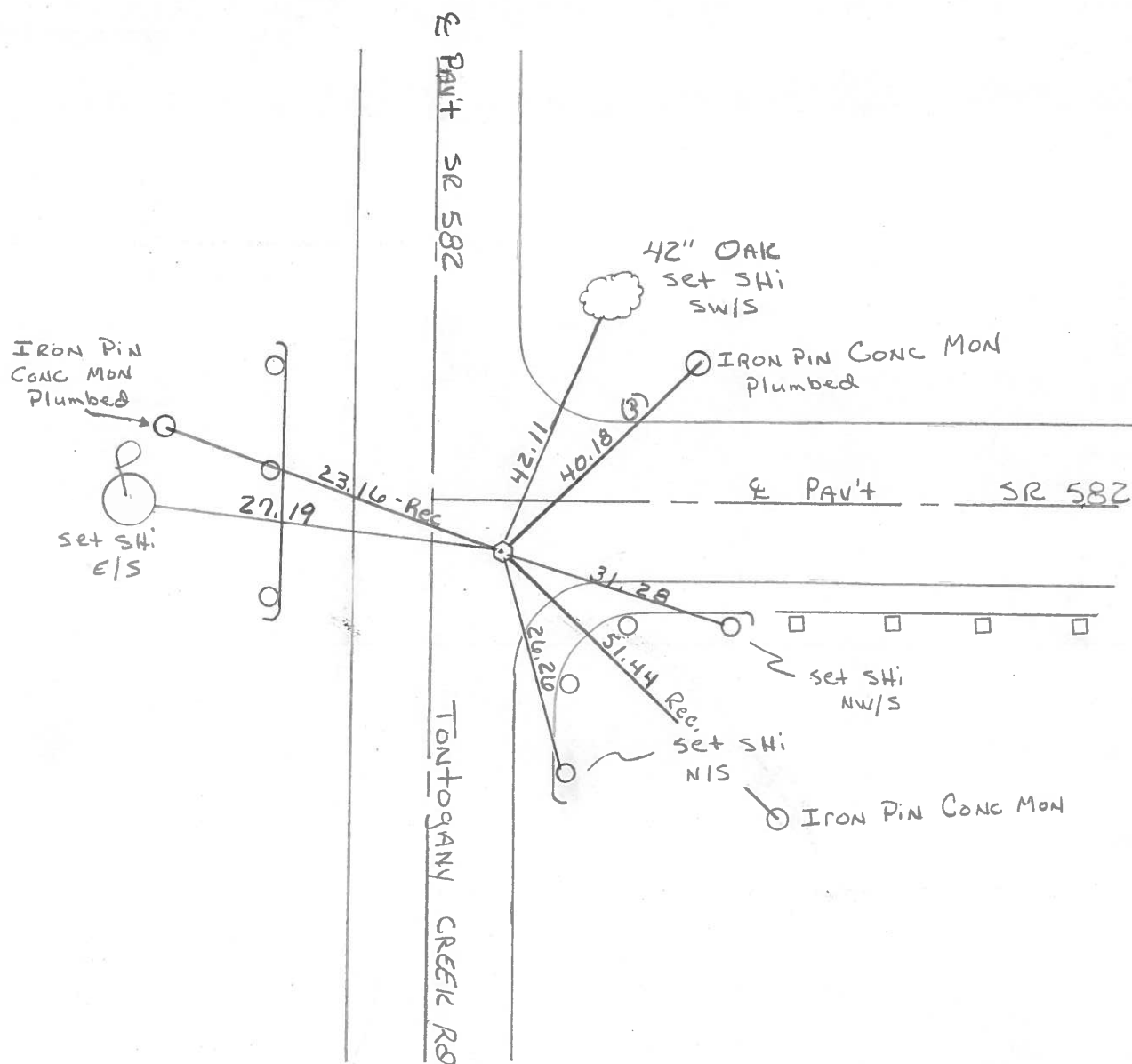
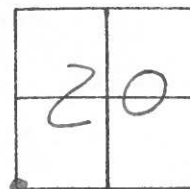

County Wood S.R. 582

Date 5-10-1979

Township Middleton

Weather Clear

Section SW Corner Sec. 20

Temp. 83°

T6N, R10E

Personnel Smith

Knape

Bowers

mead

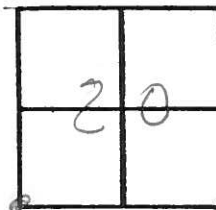

3

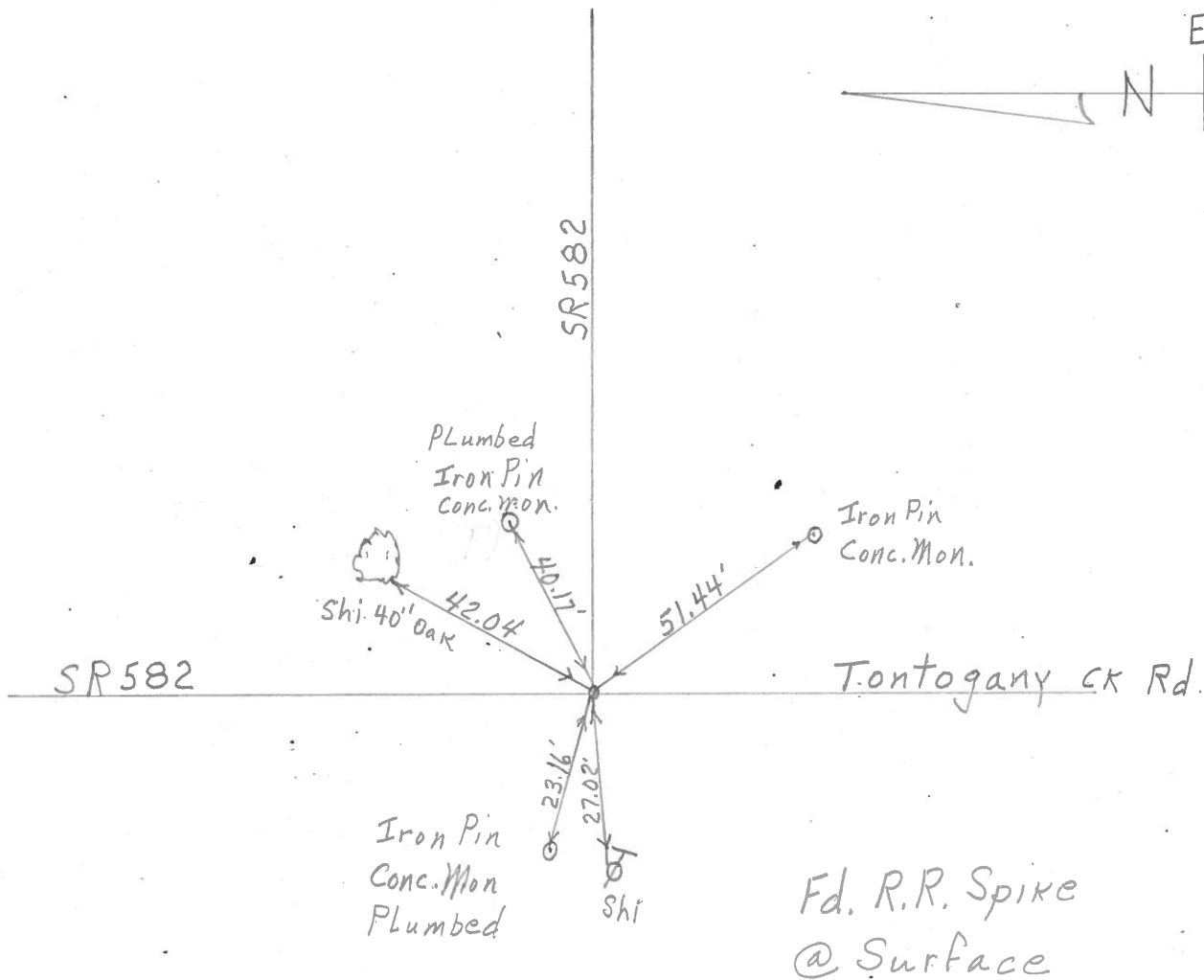

PERSONNEL	TITLE	PERSONNEL	TITLE
BURNSIDE			
SMITH			
BOWERS			
HOLCOMBE			

COUNTY WOOD DATE 5-25-71
 S. R. 582 WEATHER CLOUDY
 SEC. _____ TEMP. +60°

DESCRIPTION _____ LEFT _____ CENTER LINE _____ RIGHT _____ JOB NO. _____

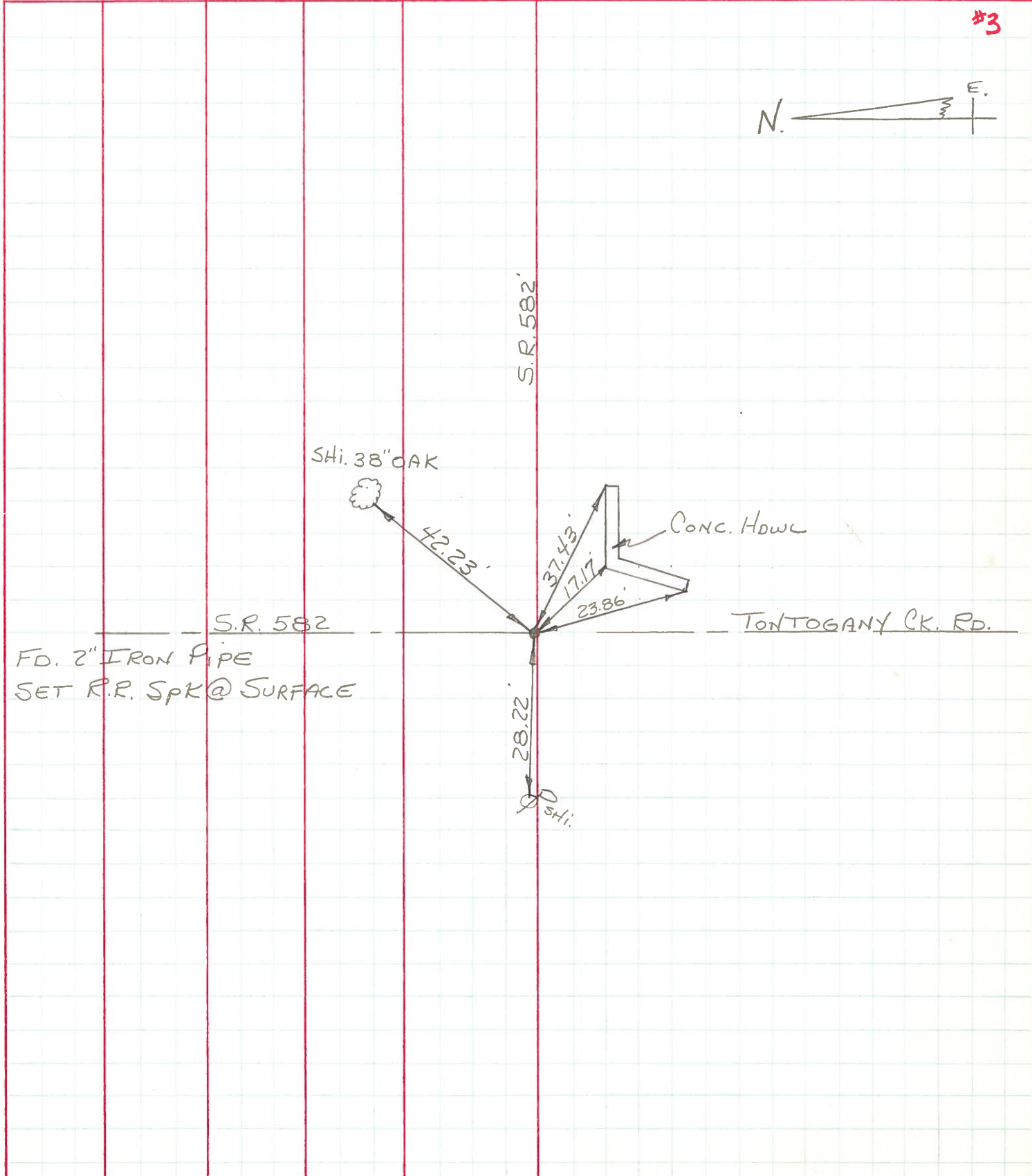

#3



PERSONNEL	TITLE	PERSONNEL	TITLE

COUNTY Wood DATE 12-27-57
Swarden 4-4-60
 S. R. #582 WEATHER _____
 SEC. A, B, C, D TEMP. _____

DESCRIPTION LEFT CENTER LINE RIGHT JOB NO.

433' S. of intersection of S.H. 984 & S.H. 53. Stone man. 25.7' E. of center of road.	2	o.k.	Shiner in 30" Elm steel cor. post Shiner in cor. post (New) Shiner in P.P.	S. 6.9 W. 44.97 E. 21.2' E. 76.59
#431				
Stone 3' of 2" pipe on top. S.R. 582 & Tontogany ck. Rd.	3	o.k.	Conc. marker N. E. 10' S.W. Cor. S.W. Wing S. Cor. E. end N. Hdwl. Cor. of N. conc. wall E. of N. Shiner P. Pole	W. 23.30 SE. 23.58' N.E. 31.25' 32.60 W. 28.25'
#432				
Steel rod set at S. edge of E. & W. pav't. Frost Rd.	4	o.k.	Telephone Pole Shiner in P.P. Brace pole P.P.	Sof E. 10.87 N.W. 34.45 W. of South 27.8' N.E. 79.80
#434				
S.R. #582 & Green Rd. Fd. Iron Pin Co. 1963 - Set R.R. sp K.	5		S.E. To N.W. Cor. E. Wing S.W. To N.E. Cor. N. Wing Shiner 24" Elm N.S.W. Shiner in Tele Pole E.S.E. N.W. Cor. E. Conc. Hdwl. S.E. N.E. Cor. W. " " S.W. 1.5' N. of S. edge Pav't.	13.08' 14.00' 80.64' 80.55' 18.04 11.36
#435				
#436				

on back of page