

O.D.O.T. DISTRICT 2 SURVEY OFFICE (USE ONLY)

PERSONNEL _____ REFERENCE NO. 5 SHEET 5 OF 25
 NOTES RHOADES _____ DATE 4/8/14 ROUTE SR 582
 H.C. ROUSOS _____ WEATHER FAIR COUNTY WOOD
 R.C. HOMAN _____ TEMP. 44° TOWNSHIP MIDDLETON
 _____ GABLE _____ SECTION 20
 _____ T 6 N R 10 E

TYPE MONUMENT MAG/W
~~ON SURFACE~~ - BELOW 12"
~~LEFT~~ - CL PAV'T - RIGHT 9.6'
2.0' TO RT EDGE PAVEMENT
 S.L.M. 69+12
 Grid: Northing: 655516.579 Easting: 1631788.991

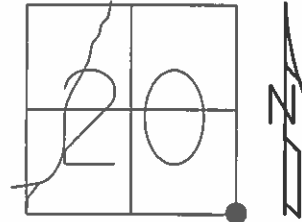

NOTE:
 DUG DOWN TO I.PIN. FOUND
 LG.R.R.SPIKE 6" DOWN, STILL
 APPEARED TO BE SLIDING SOUTH
 TOWARDS DITCH. CONTINUED TO
 I.PIN FOUND AT 12".

RESET MAG/WASHER
 7/31/04, MC

FND, 2/14/14

FD MAG/W
 GPS, REF5
 4/8/14, TMR

SET MAG/W
 GPS, NEWREF5
 7/29/14, JMR

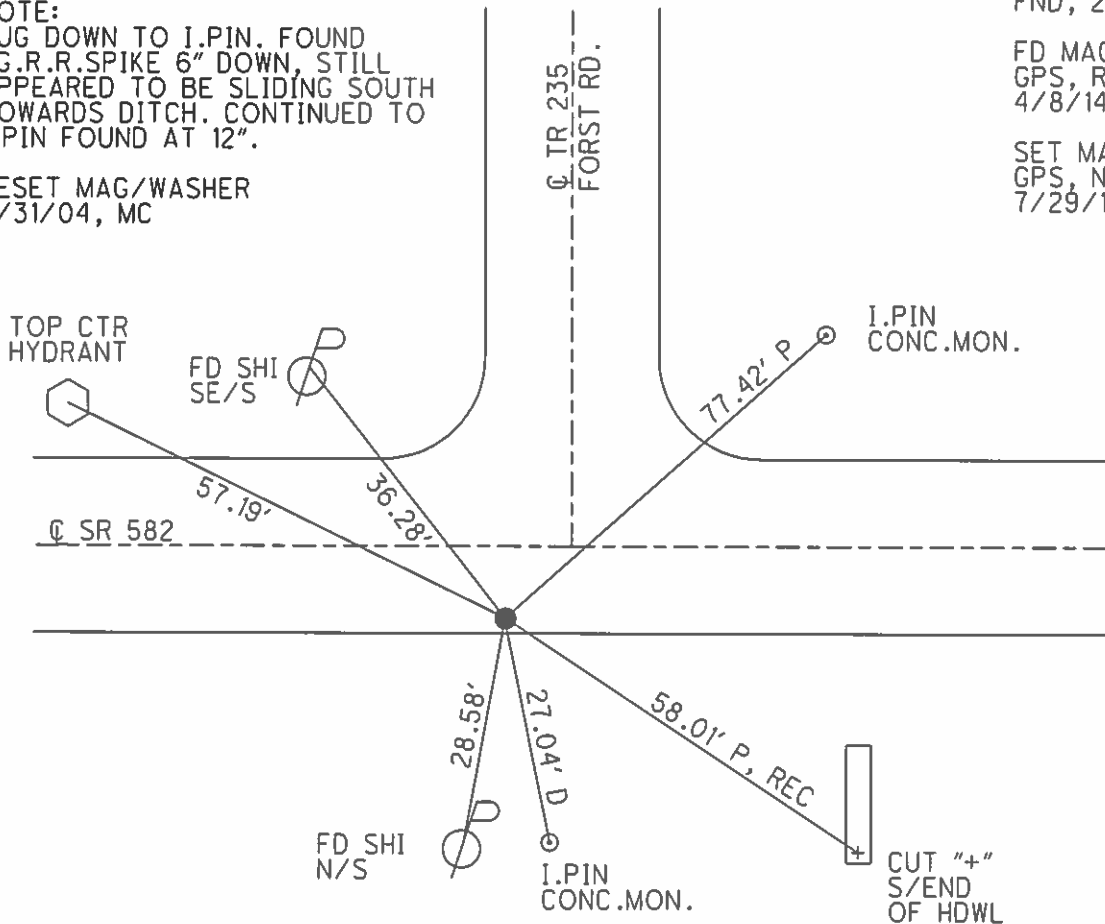

O.D.O.T. DISTRICT 2 SURVEY OFFICE

PERSONNEL

REFERENCE NO. 5

SHEET 3 OF 23

NOTES CANTERBURY RC

H.C. BARNHISEL (DRAWN)

DATE 04/20/04

ROUTE S.R. 582

R.C.

WEATHER cloudy

COUNTY Wood

TEMP. +48°

TOWNSHIP MIDDLETON

SECTION 20

T 6 N R 10 E

TYPE MONUMENT 1/2" Iron Pin

ON SURFACE - BELOW 12"

LEFT - & PAV'T. - RIGHT 9.6'

1.7' TO RT EDGE PAVEMENT

S.L.M. 69+12

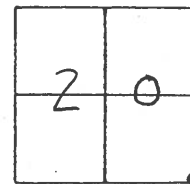

NOTE: Dug Down to I. Pin. Found Lg RR SPK 6" down, still appeared to be sliding south towards ditch. CONTINUED TO I. PIN FOUND @ 12".

RESET MAG/WASHER
07/31/04
MC

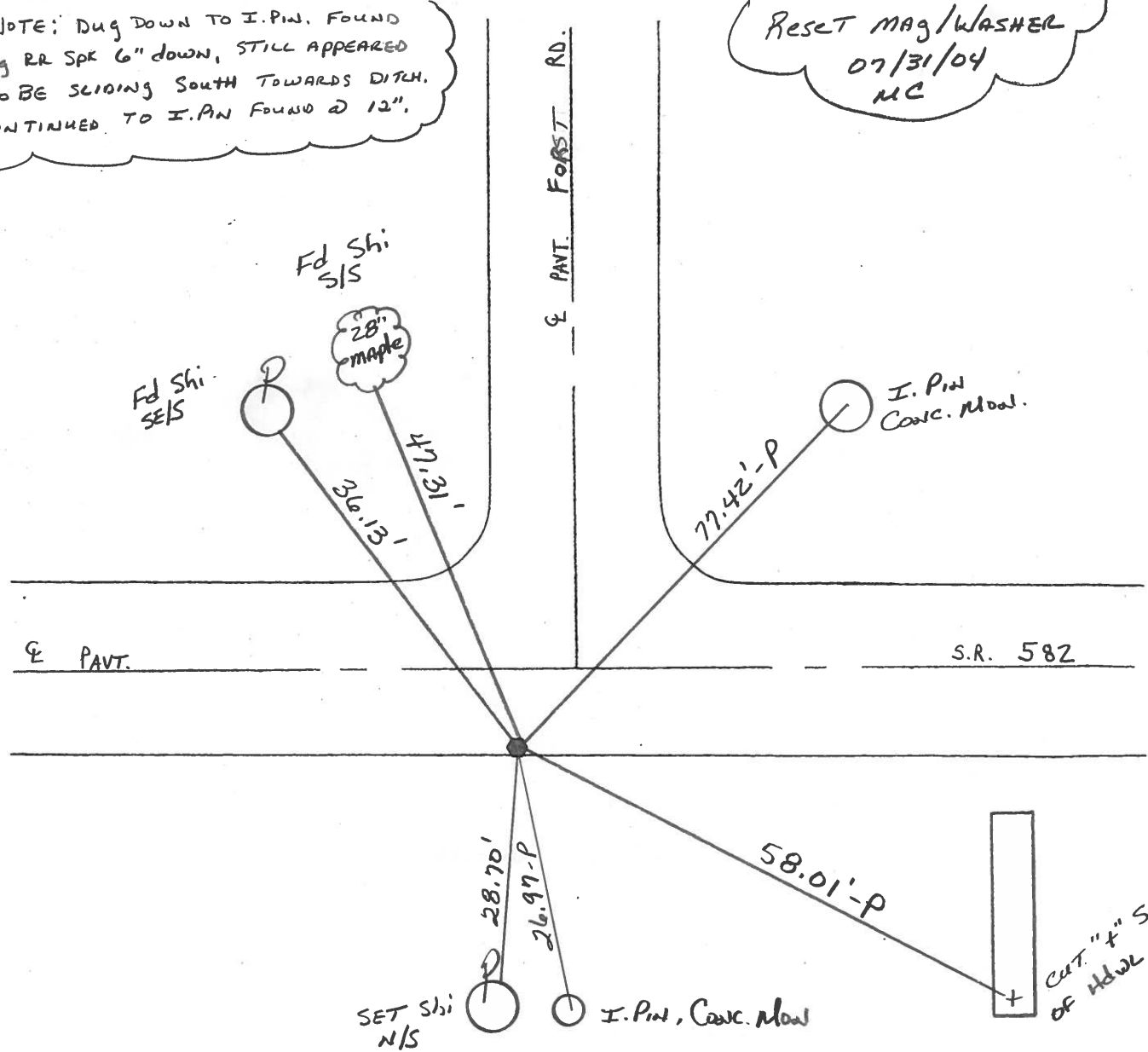

CUT "F" S/END
OF HDWL

O.D.O.T. DISTRICT 2 SURVEY OFFICE

PERSONNEL _____ REFERENCE NO. 5 SHEET _____ OF _____

NOTES BARNHISEL

H.C. Hoffman

R.C. Loehrke

GRAMZA

DATE 3-26-86

WEATHER cloudy

TEMP. +65°

ROUTE 582

COUNTY WOOD

TOWNSHIP MIDDLETON

SECTION 20

T6 N R 10 E

TYPE MONUMENT Sm RR Spk set P.K./washer 5-6-86 SWH

ON SURFACE - ~~BELOW~~ yes

~~LEFT~~ - ℄ PAV'T. - RIGHT 8.0 - 10.0 w/ of ℄ Rd North

ON ~~TO~~ ℄ EDGE PAVEMENT

S.L.M. 69+12

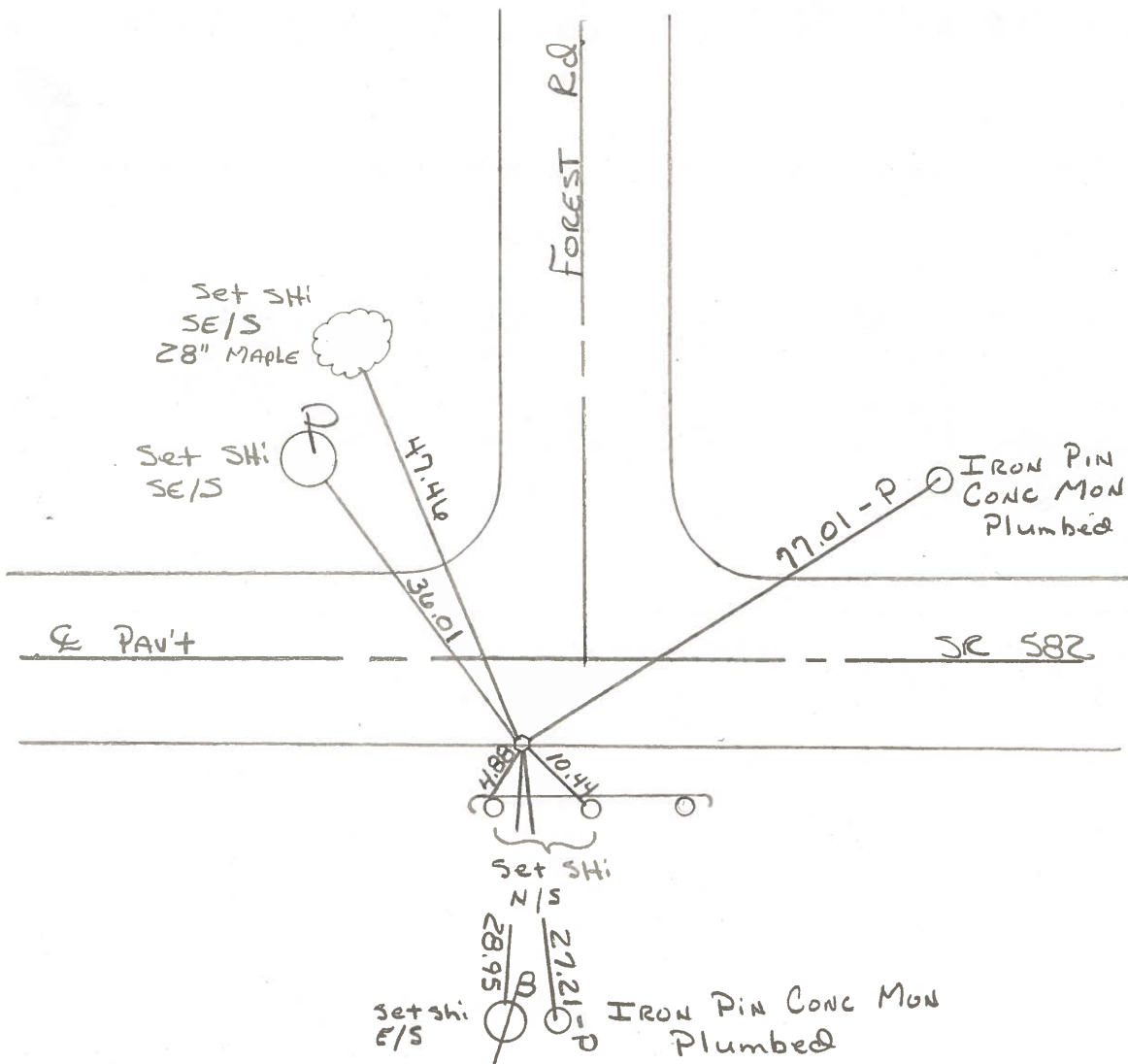
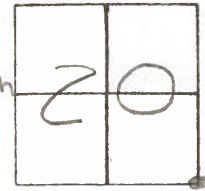

County Wood S.R. 582

Date 5-11-1979

Township Middleton

Weather Partly Cloudy

Section SE Corner Sec. 20

Temp. 84°

T6N, R10E

Personnel Smith

Knape

Mead

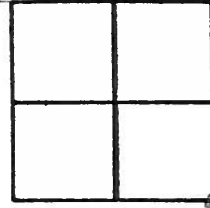

5

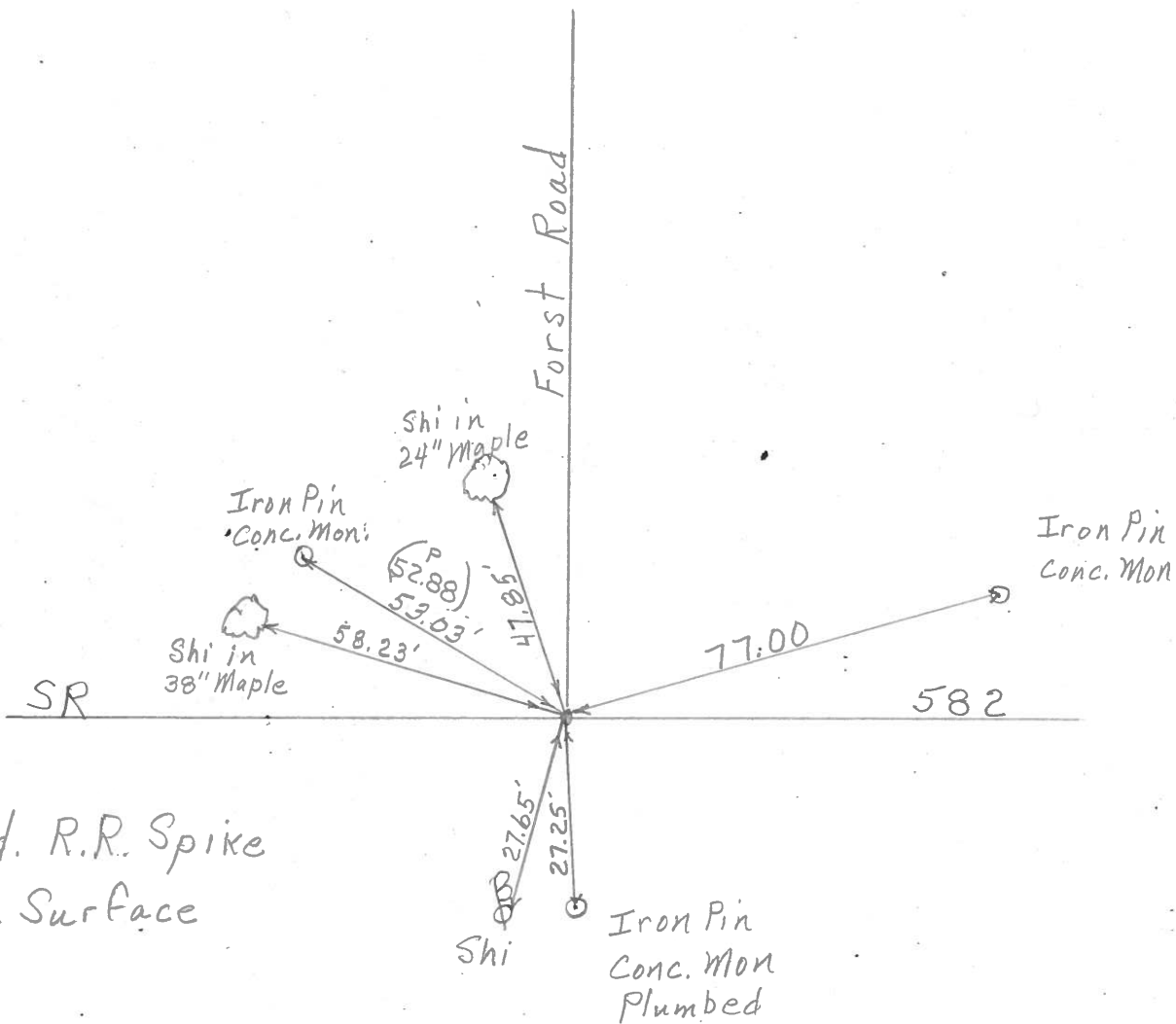

Fd. R.R. Spike @ Surface

PERSONNEL	TITLE	PERSONNEL	TITLE
BURNSIDE			
SMITH			
BOWERS			
HOLCOMBE			

COUNTY WOOD DATE 5-25-71
 S. R. 582 WEATHER CLOUDY
 SEC. _____ TEMP. +60°

DESCRIPTION _____ LEFT _____ CENTER LINE _____ RIGHT _____ JOB NO. _____

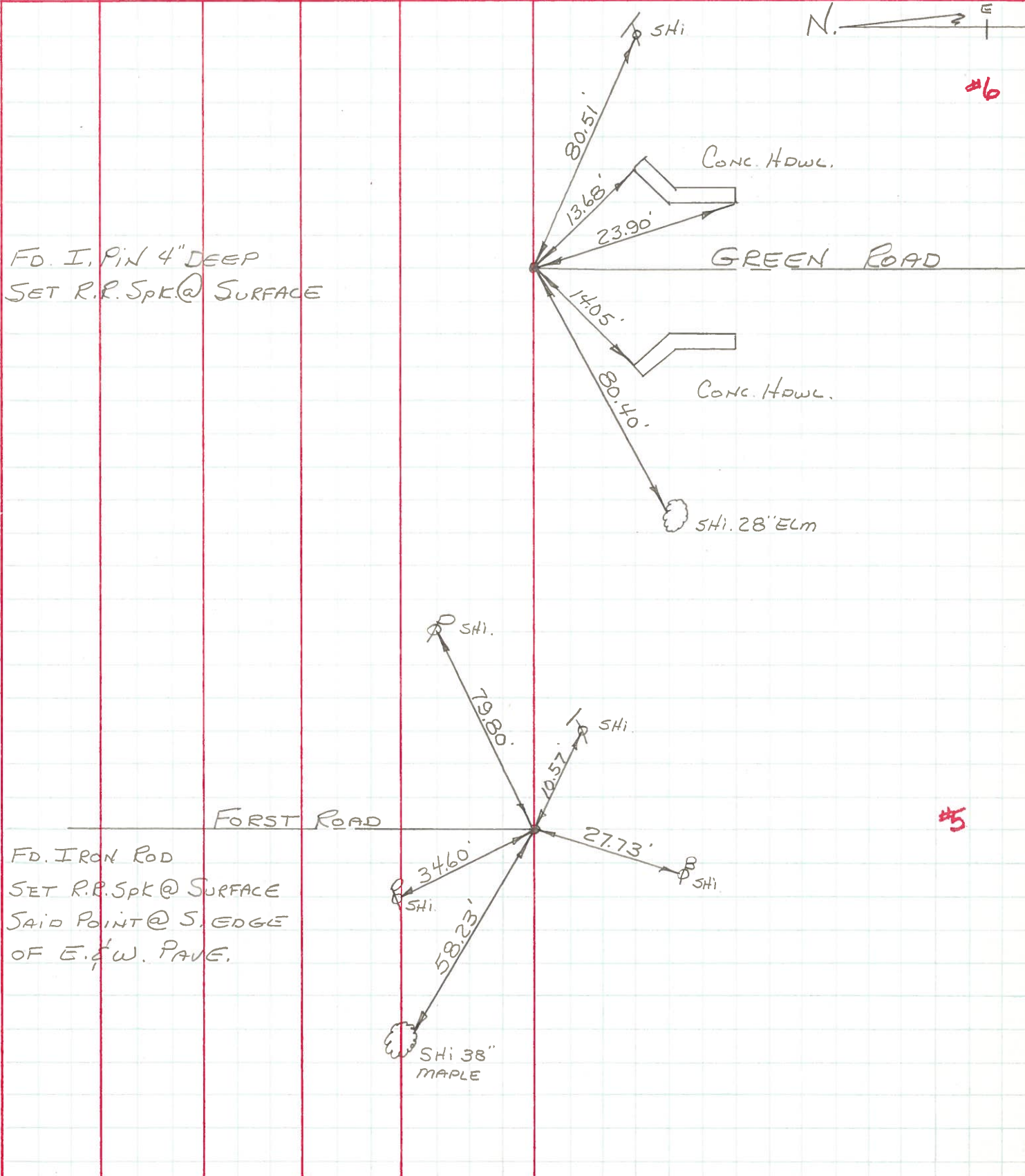

PERSONNEL TITLE PERSONNEL TITLE

Silvester _____
Burnside _____
Smith _____

COUNTY Wood

DATE _____

S. R. 582

WEATHER _____

SEC. _____

TEMP. _____

DESCRIPTION with Trees for Section Corners

JOB NO. _____

LEFT

CENTER LINE

RIGHT

Shiner set 4' E from w. Edge Permit
E 1/4 Post Sec 20 Middleton Twp.
Set Shiner ^{from} Old Survey from int. 1/4 Sec 20

Conc guard Rail
E 1/4 Post Sec 21 Middleton Twp
Ed Stone under Culvert from old wit.
Set PK. Same on Road Surface

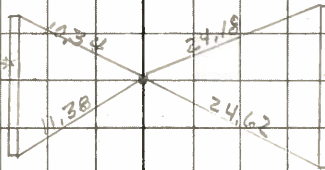

PERSONNEL	TITLE	PERSONNEL	TITLE
<u>Schneider</u>			
<u>Barbour</u>			
<u>Redding</u>			
<u>Potts</u>			

COUNTY Wood DATE 6-12-67
 S. R. # 582 WEATHER Fair-Hot
 SEC. 0. - 3.0 TEMP. 80°

DESCRIPTION Ties LEFT CENTER LINE RIGHT JOB NO.

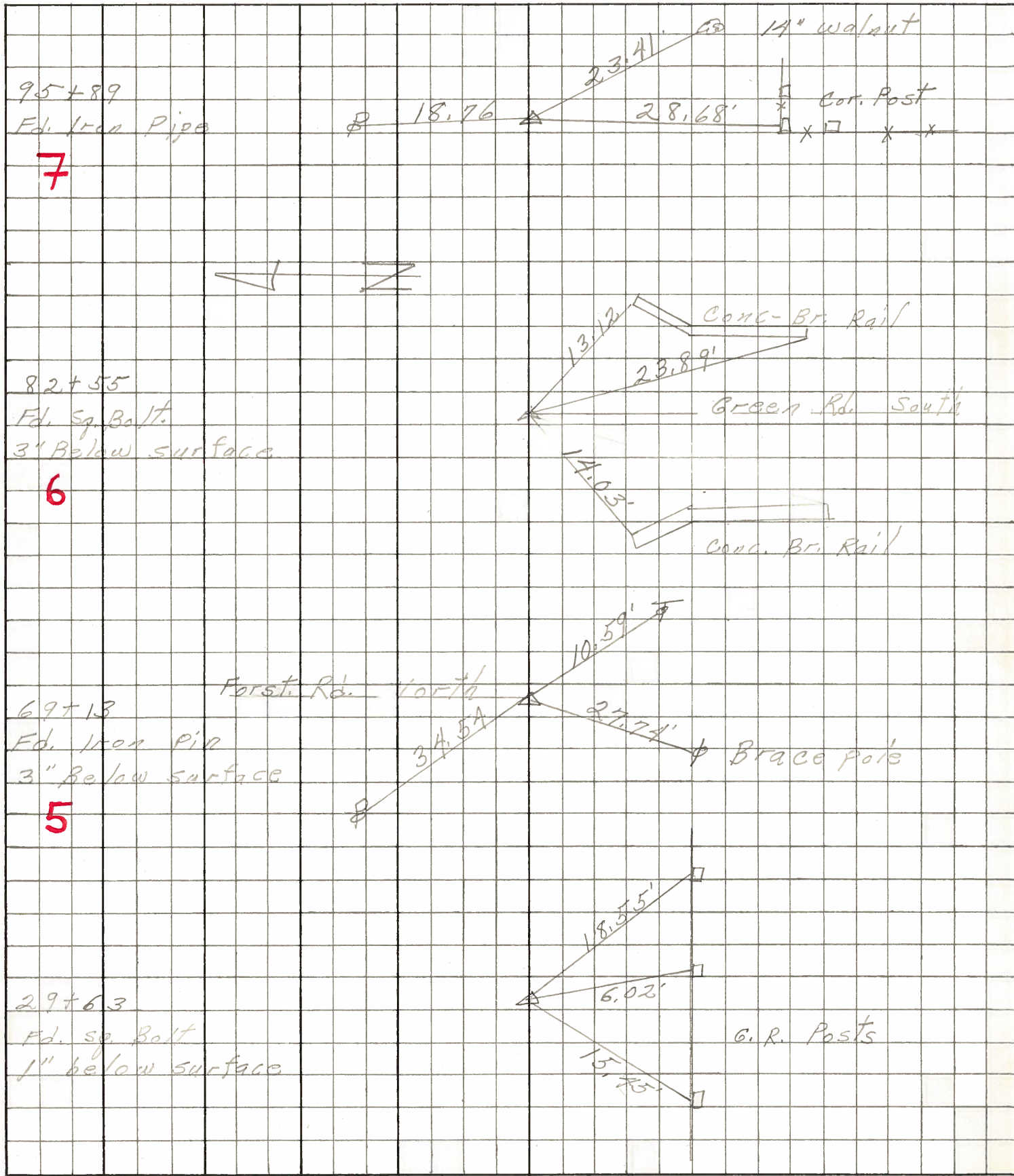

29+6.3
 Fd. sq. Bolt
 1" below surface