

O.D.O.T. DISTRICT 2 SURVEY OFFICE (USE ONLY)

PERSONNEL _____ REFERENCE NO. 9 SHEET 9 OF 25
 NOTES RHOADES DATE 4/8/14 ROUTE SR 582
 H.C. ROUSOS WEATHER FAIR COUNTY WOOD
 R.C. GABLE TEMP. 53° TOWNSHIP MIDDLETON
 _____ HOMAN _____ SECTION 21
 T 6 N R 10 E

TYPE MONUMENT SM.R.R.SPIKE

~~ON SURFACE~~ - BELOW 5"

LEFT - Q PAV'T - RIGHT OF 582 EAST

TO EDGE PAVEMENT

S.L.M. 123+33, 2.6' S. Q TO WEST, 7.4' W. OF Q NORTH

Grid: Northing: 655408.881 Easting: 1637200.454

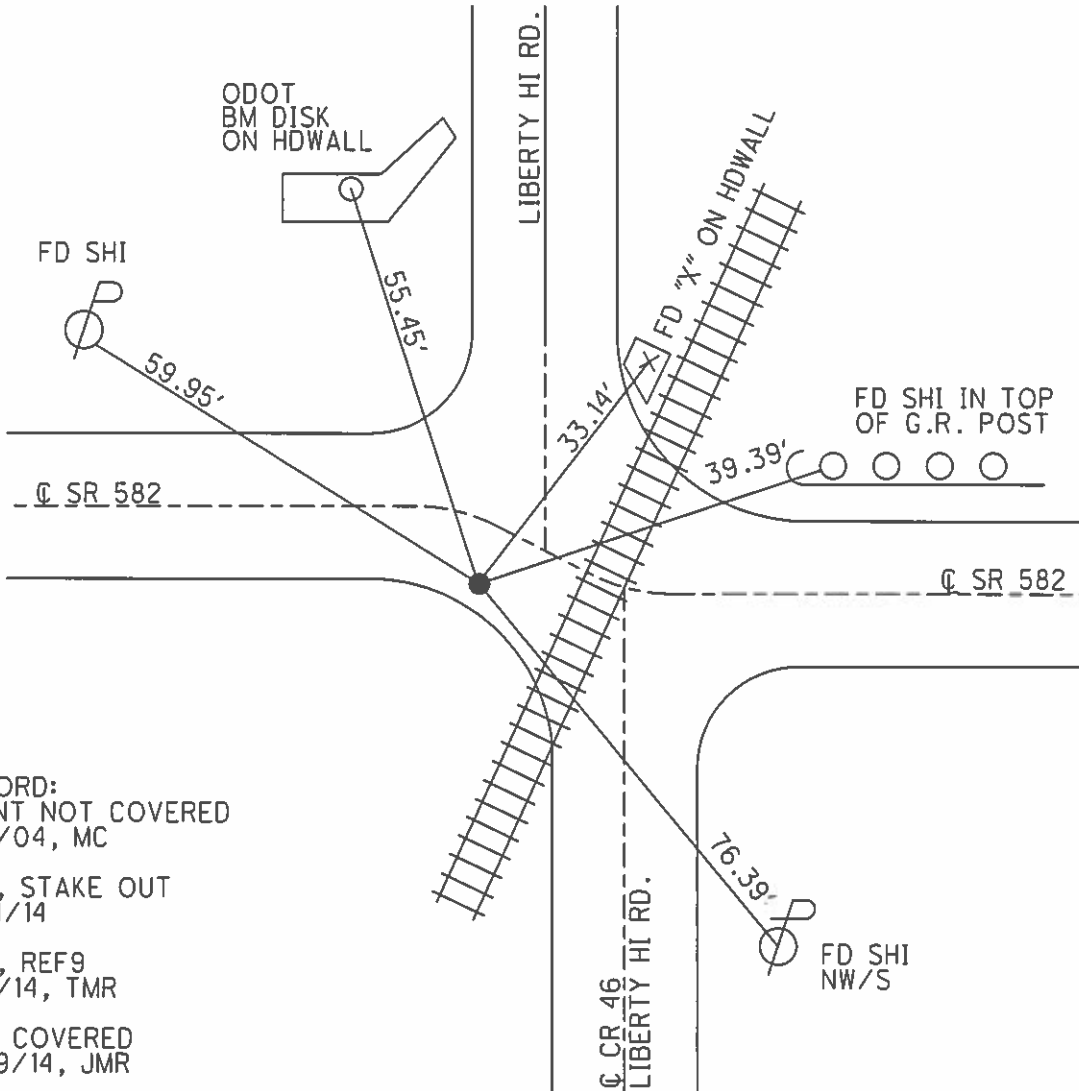
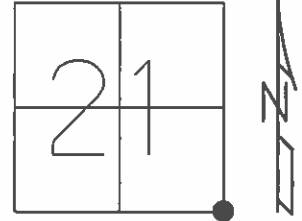

RECORD:
 POINT NOT COVERED
 8/2/04, MC
 DNF, STAKE OUT
 3/14/14
 GPS, REF9
 4/8/14, TMR
 NOT COVERED
 7/29/14, JMR

O.D.O.T. DISTRICT 2 SURVEY OFFICE

PERSONNEL _____ REFERENCE NO. 9 SHEET 7 OF 23
 NOTES CANTERBURY RC
 H.C. NUHFER DATE 04/22/04 ROUTE S.R. 582
 R.G. _____ WEATHER cloudy Windy COUNTY Wood
 _____ TEMP. +50° TOWNSHIP MIDDLETON
BARNHISEL (DRAWN) SECTION 21
T 6 N R 10 E

TYPE MONUMENT Sm RR Spk
 ON SURFACE - BELOW 5"
 LEFT - ☉ PAV'T. - RIGHT OF 582 EAST
— TO — EDGE PAVEMENT 2.6' s. ☉ Pavt to West
 S.L.M. 123+33 7.4' W. OF ☉ NORTH

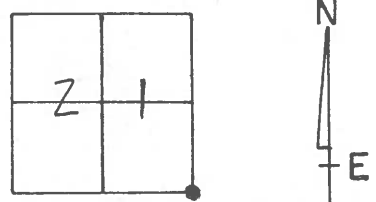

Records: Not Covered
8/02/04

POINT NOT COVERED
08/02/04
MC

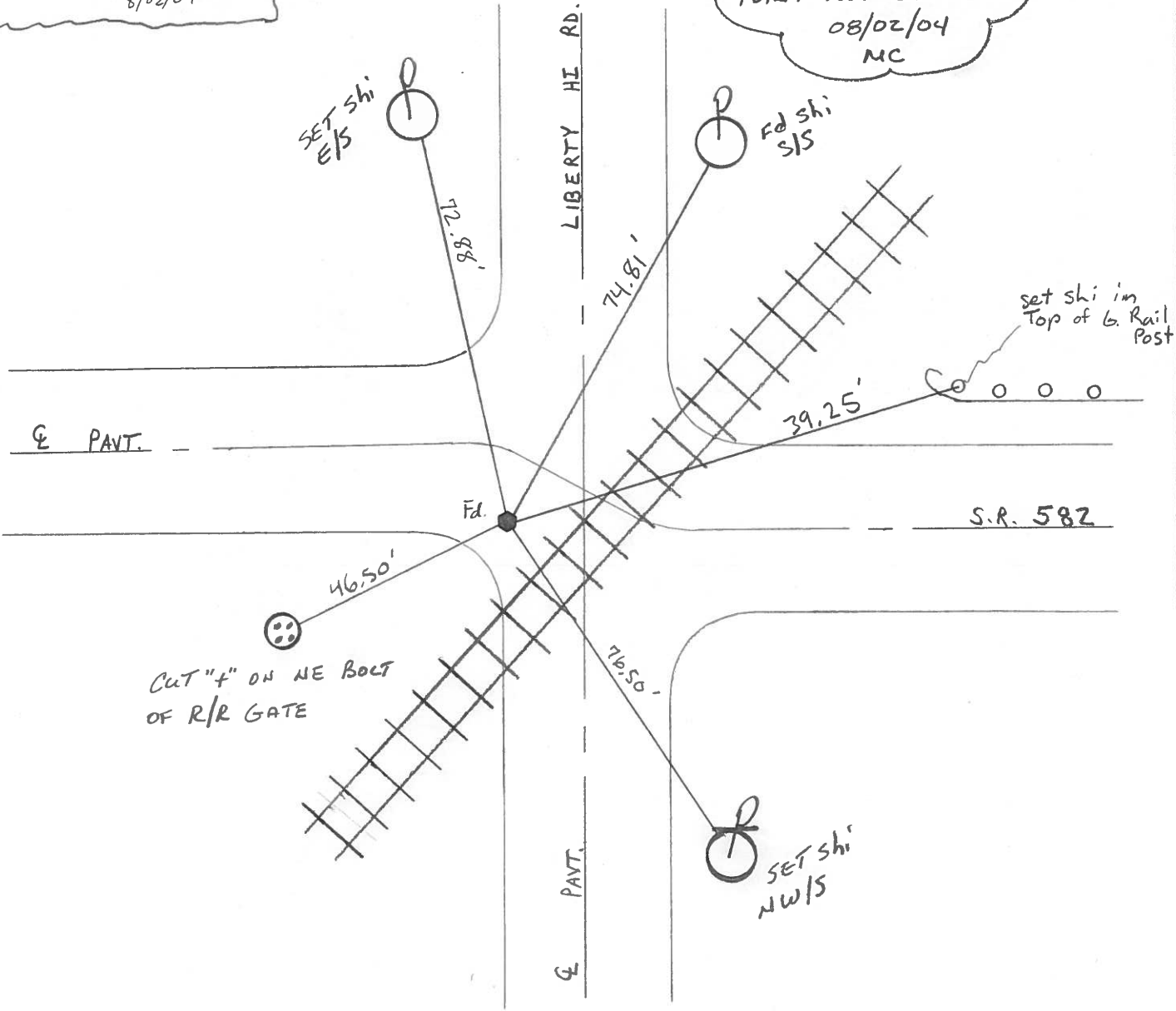

O.D.O.T. DISTRICT 2 SURVEY OFFICE

PERSONNEL

REFERENCE NO. 9 SHEET OF

NOTES BARNHISEL

H.C. Hoffman

DATE 3-27-86

ROUTE 582

R.C. Loehrke

WEATHER SUNNY

COUNTY WOOD

GRAMZA

TEMP. +35°

TOWNSHIP MIDDLETON

SECTION 21

T 6 N R 10 E

TYPE MONUMENT 5m RR Spk *Set P.K./washer 5-6-86 SWK*

ON SURFACE - BELOW YES

LEFT- & PAV'T. - RIGHT EAST 582 - 8' W of & North

TO EDGE PAVEMENT

S.L.M. 123+33

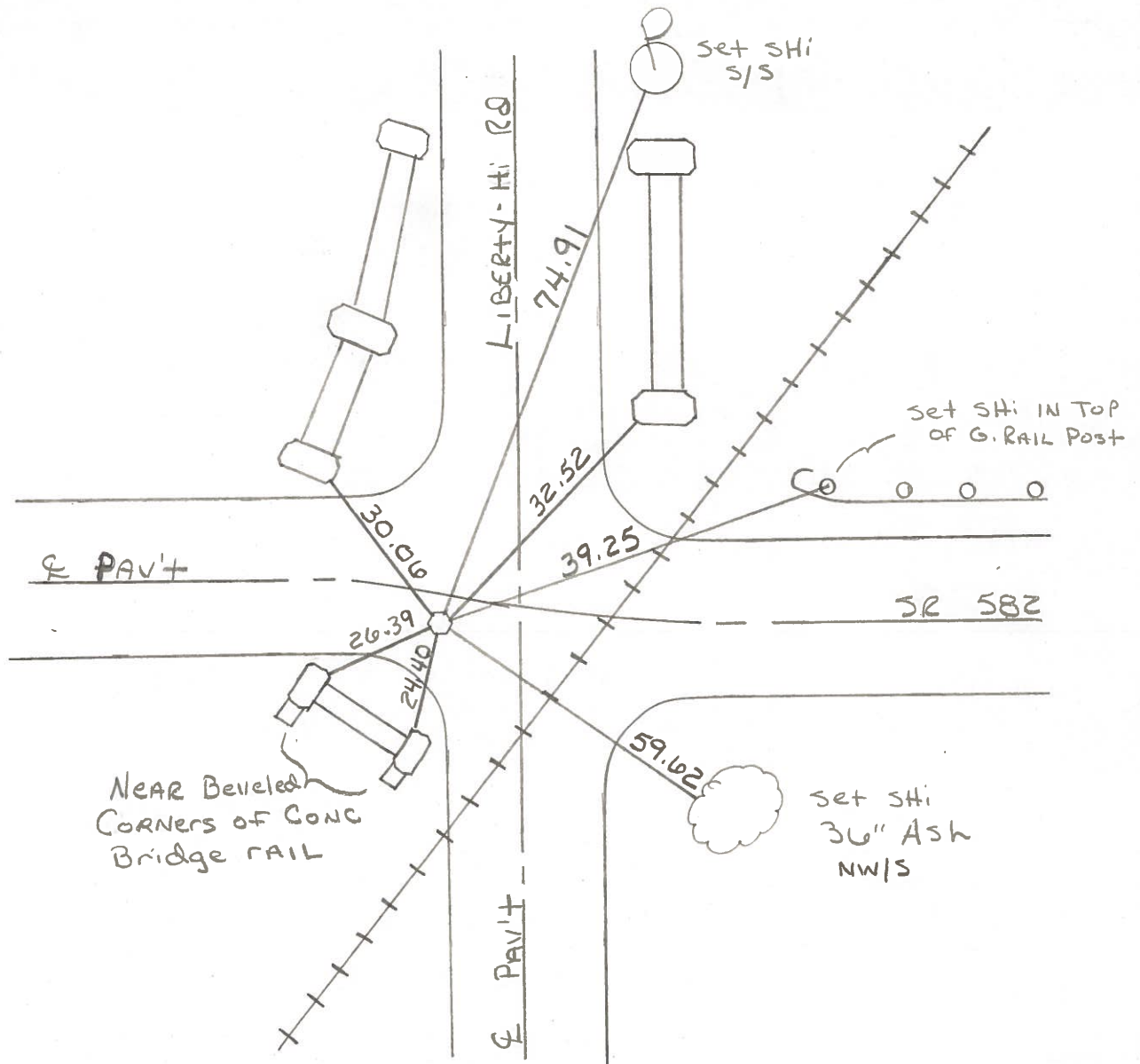
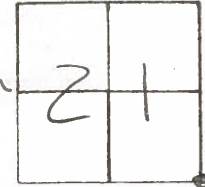

County Wood S.R. 582

Date 5-14-1979

Township Washington

Weather Clear

Section NW Corner Sec. 27

Temp. 70°

T6N, R10E

Personnel Smith

Knappe

Bowers

Mead

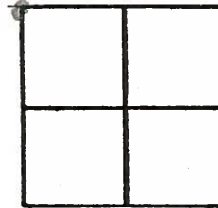

9

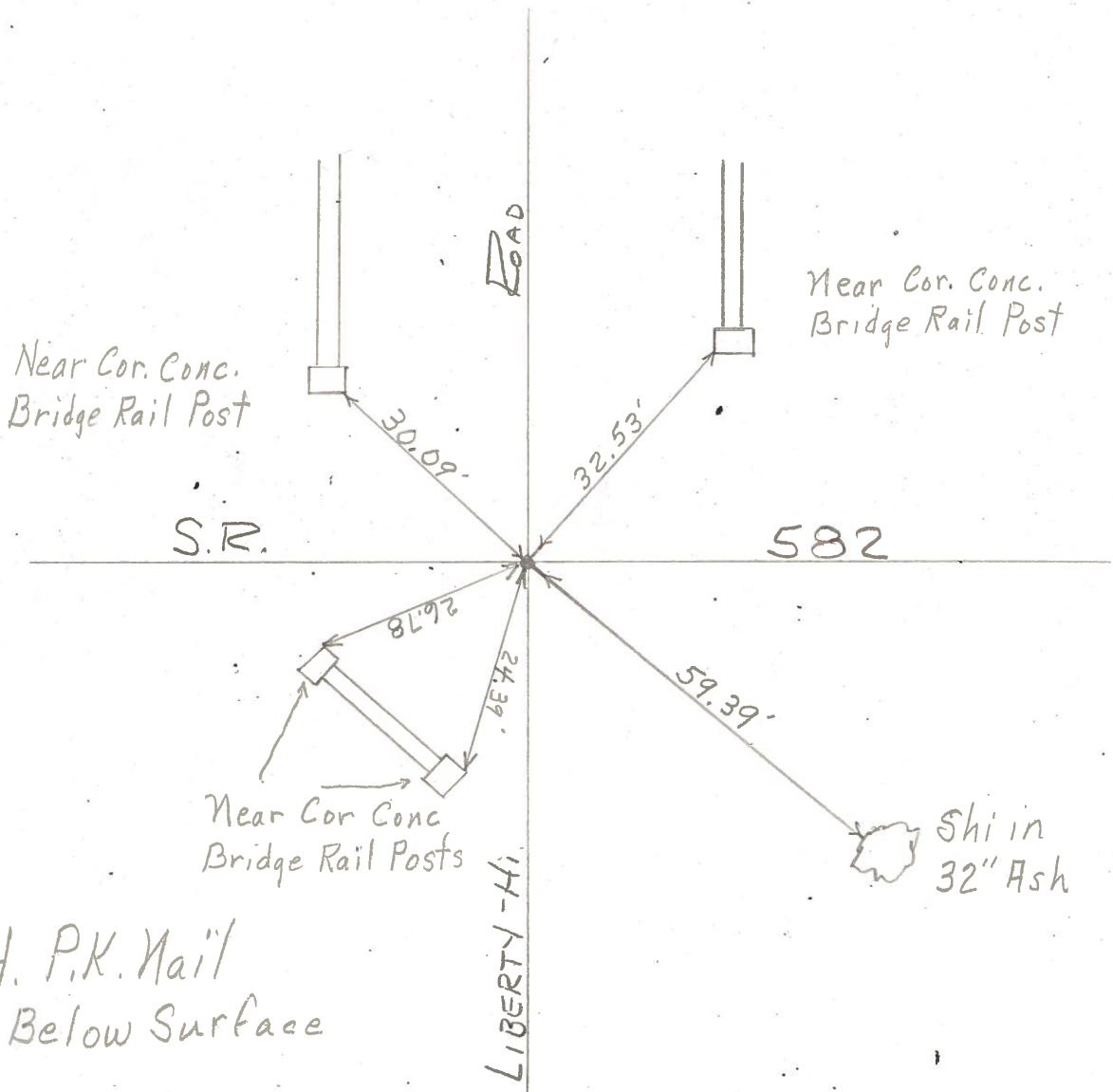

PERSONNEL	TITLE	PERSONNEL	TITLE
BURNSIDE			
BOWERS			
SMITH			
HOLCOMBE			

COUNTY WOOD DATE 5-25-71
 S. R. 582 WEATHER CLOUDY
 SEC. 27 TEMP. +60°

DESCRIPTION _____ LEFT _____ CENTER LINE _____ RIGHT _____ JOB NO. _____

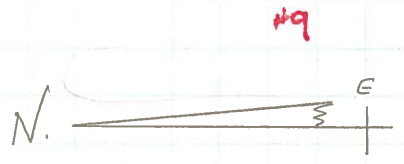
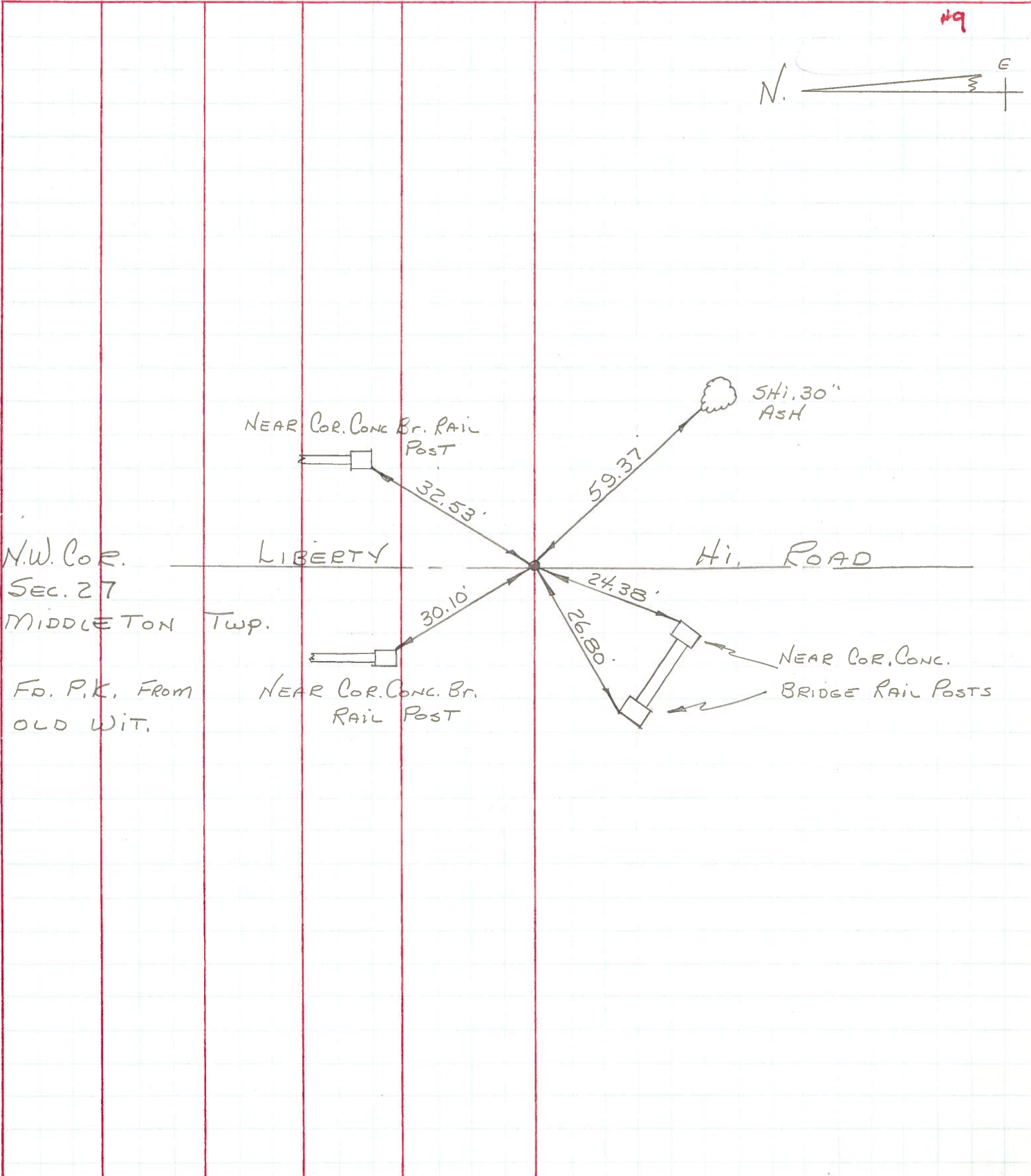

PERSONNEL TITLE PERSONNEL TITLE

Silvester _____
Burnside _____
Smith _____

COUNTY Wood

DATE _____

S. R. 582

WEATHER _____

SEC. _____

TEMP. _____

DESCRIPTION with Trees for Section Corners

JOB NO. _____

LEFT

CENTER LINE

RIGHT

Shiner set 4' E from W. Edge Permit
E 1/4 Post Sec 20 Middleton Twp.
Set Shiner ^{from} Old Survey from int. 1/4 Sec 20

Conc guard Rail
E 1/4 Post Sec 21 Middleton Twp
Ed Stone under Culvert from old wit.
Set PK. Same on Road Surface

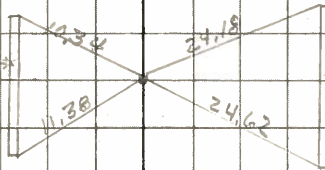

<u>Schneider</u>	PERSONNEL		TITLE		COUNTY <u>1</u>	DATE
<u>Barbour</u>	PERSONNEL		TITLE		S. R. <u>58</u>	WEATHER
<u>Redding</u>	PERSONNEL		TITLE		SEC. <u>11</u>	TEMP.
<u>Bo Hs</u>	PERSONNEL		TITLE			

DESCRIPTION Ties for it JOB NO. _____

03+16
38+04
65.12

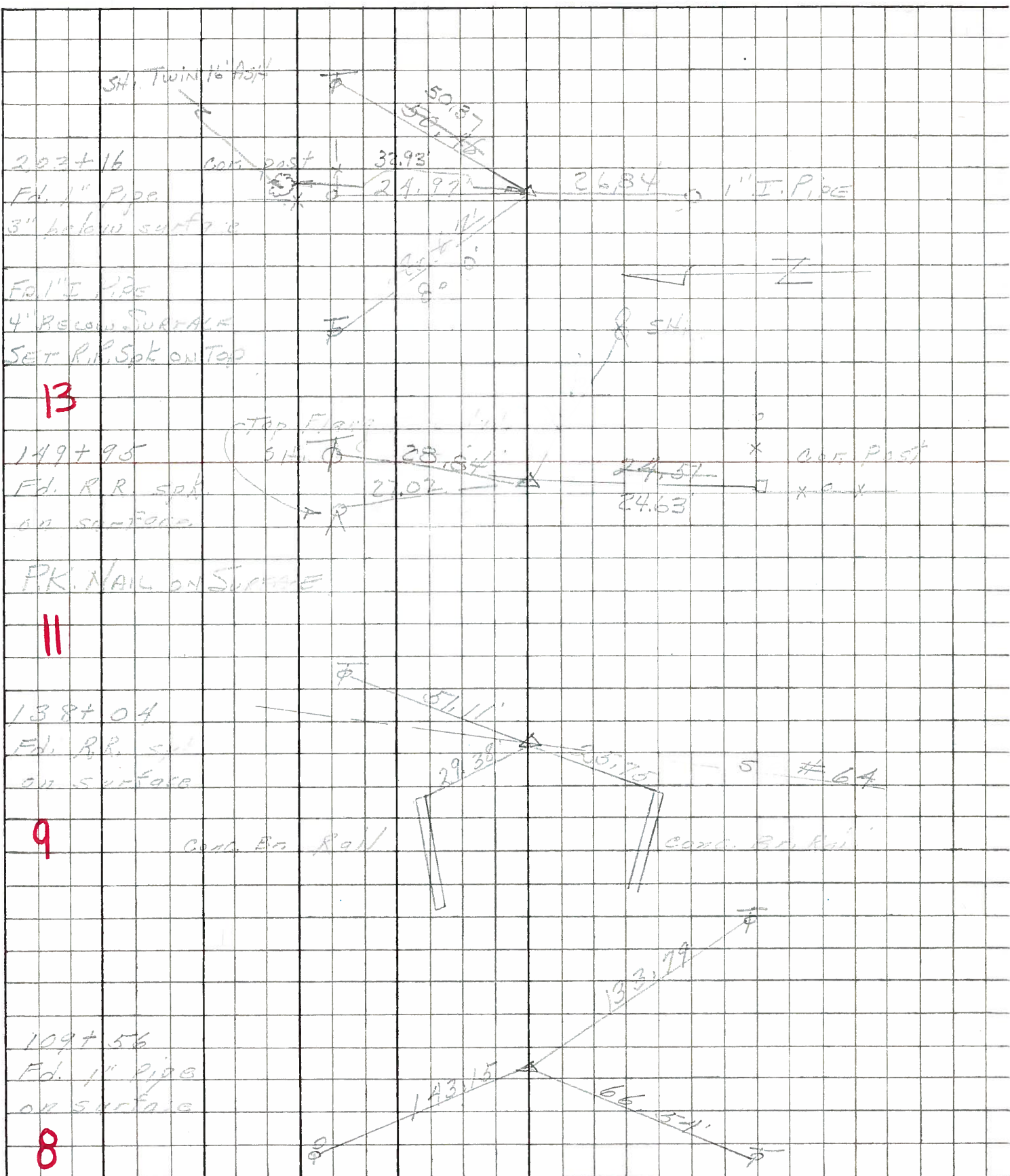

PERSONNEL TITLE PERSONNEL TITLE

COUNTY Wood

DATE 12-27-57
Sworden 4-4-60

S. R. #582

WEATHER

SEC. TEMP.

DESCRIPTION

LEFT

CENTER LINE

RIGHT

JOB NO.

N. 1/4 post of N.E. 1/4 of
Washington twp. Sec. 28
Fd. E.E. spike

O.K.

T.P.
P.P.
T.P.

S.E. 133.75'
W.N.W. 143.23'
W.S.W. 66.57'

Set Iron Pipe 4.3' W. of S. edge Part
#437

N.W. cor. sec. 27 Middleton
Twp. Liberty Hi. Rd.
Stone - E.E. spike

O.K.

9

Shiner in 24" Bash S.E. 59.46'
E. angle point of S. abut. of
B&O R.R. br. N.E. 43.20'
W. angle point of N. abut. of
culvert under B&O S.W. 56.40'
Face of W. rail B&O R.R.
perpendicular 10.03'
S.W. cor. conc. curb. E. railing N.E. 32.12'
S.E. cor. conc. curb. W. railing N.W. 29.60'
N.E. cor. conc. curb. S. railing S.W. 23.80'
N.W. cor. conc. curb. S. railing S.W. 26.40'
N.E. cor. conc. Hd. h. S. railing S.W. 50.45'

#438

Iron pipe S. 1/4 Cor. Sec. 22
Middleton

O.K.

#440

||

Shiner in T.P. N.W. 57.77'
57.80'
Shiner in 12" Elm New S.S.W. 27.30' 27.45'
Shiner in Anchor post S. 24.65' 24.50'
Shiner in 18" catalpa E.S.E. 63.24'
Shiner in Tele. Pole S.E. 44.25'