

O.D.O.T. DISTRICT 2 SURVEY OFFICE (USE ONLY)

PERSONNEL _____ REFERENCE NO. 11 SHEET 13 OF 25
 NOTES RHOADES DATE 4/8/14 ROUTE SR 582
 H.C. HOMAN WEATHER FAIR COUNTY WOOD
 R.C. ROUSOS TEMP. 53° TOWNSHIP MIDDLETON
GABLE SECTION 22
 T 6 N R 10 E

TYPE MONUMENT MAG/WASHER
~~ON SURFACE~~ - BELOW 1/8"
~~LEFT~~ - Q PAV'T - RIGHT 7.0'
3.2' TO RT EDGE PAVEMENT
 S.L.M. 150+10

Grid: Northing: 655337.098 Easting: 1639873.605

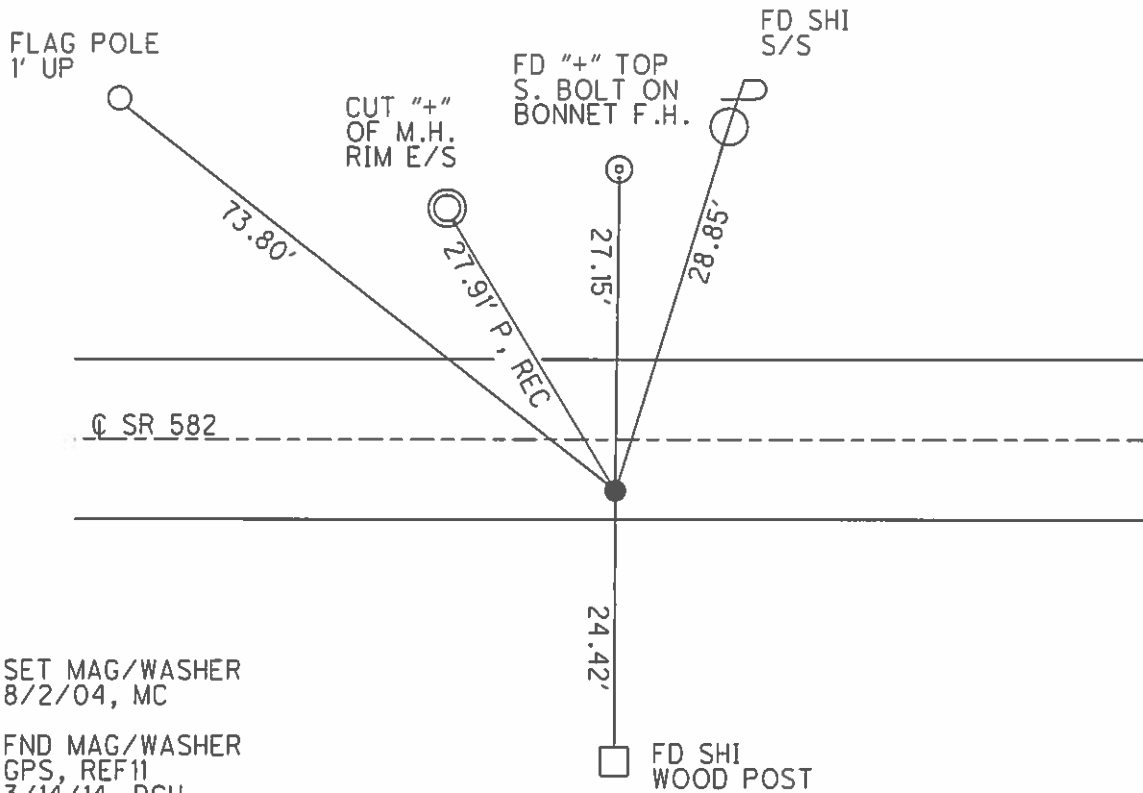
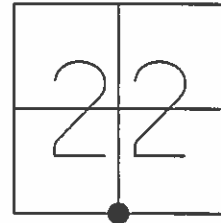

SET MAG/WASHER
8/2/04, MC

FND MAG/WASHER
GPS, REF11
3/14/14, DCH

SET MAG/WASHER
7/29/14, EBW

GPS, NEWREF11
7/29/14, JMR

O.D.O.T. DISTRICT 2 SURVEY OFFICE

PERSONNEL

REFERENCE NO. 11 SHEET 10 OF 23

NOTES BARNHISEL

H.C. HOFFMAN

R.C. LochRKE

DRAWN (Joe Kolehmainen)

DATE 4-22-04

WEATHER Sunny Cloudy

TEMP. +50°

ROUTE S.R. 582

COUNTY Wood

TOWNSHIP MIDDLETON

SECTION 22

T 6 N R 10 E

TYPE MONUMENT SM. R.R. SPK

ON SURFACE ~~NO~~ Yes

~~LEFT~~ - PAV'T. - RIGHT 7.0

3.2 TO RT. EDGE PAVEMENT

S.L.M. 150 + 10

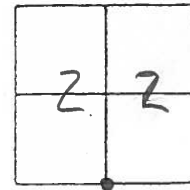

Set MAG/Washer
8/2/04 M.C.

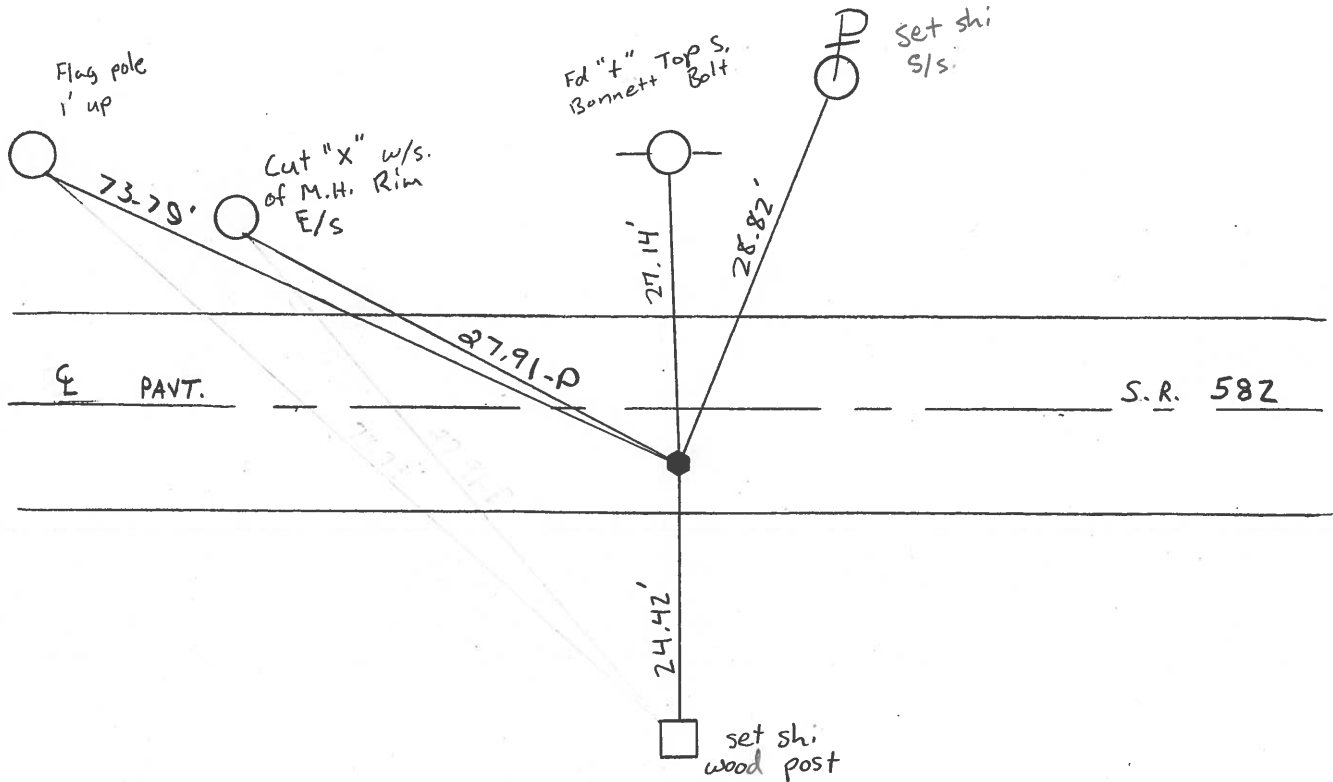

O.D.O.T. DISTRICT 2 SURVEY OFFICE

PERSONNEL

REFERENCE NO. # 11

SHEET OF

NOTES BARNHISEL

H.C. HOFFMAN

R.C. Loehke

DATE 9-6-89

WEATHER SUNNY

TEMP. +70°

ROUTE S.R. 582

COUNTY WOOD

TOWNSHIP Middleton

SECTION 22

T. 6 N. R. 10 E

TYPE MONUMENT P.K. NAIL

ON SURFACE - BELOW 4"

LEFT - 0 PAV'T. - RIGHT 6.1

3.2 TO R+ EDGE PAVEMENT

S.L.M. 149 + 72

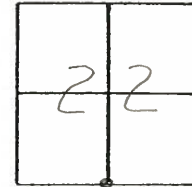

Set Sm RR Spk
11-8-89
yNB

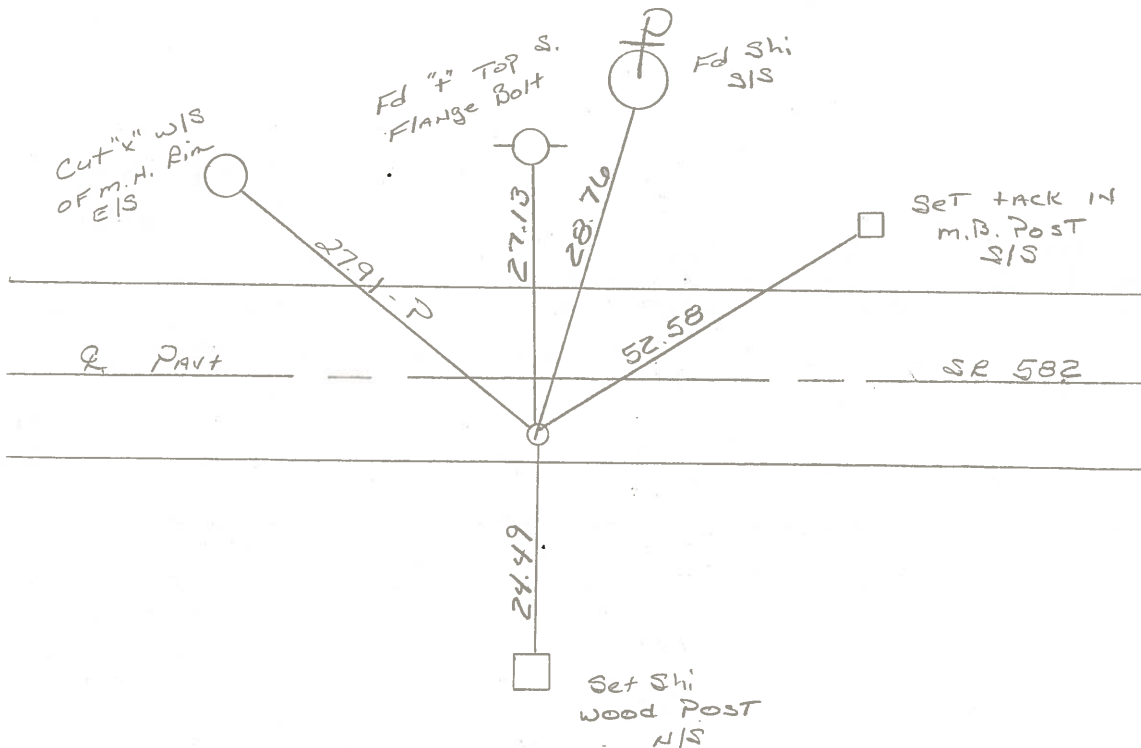

County WOOD S.R. 582

Date 7-30-80

Township MIDDLETON

Weather _____

Section 22

Temp. _____

T6N, R10E

Personnel BURNSIDE

SMITH

BOWERS

HOLCOMBE

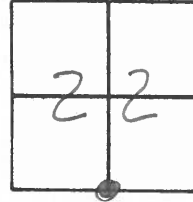

#11

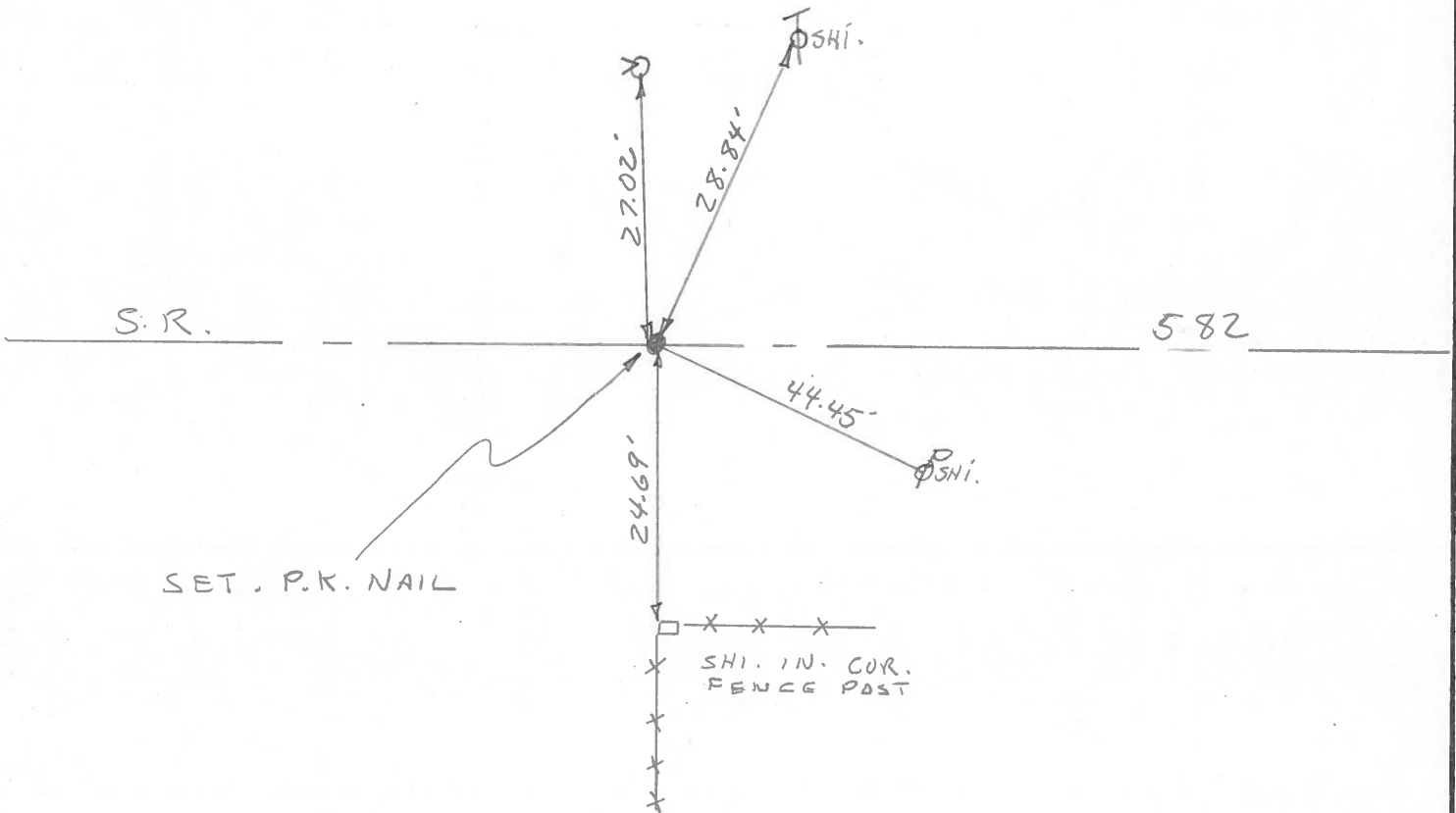

County Wood S.R. 582

Township MIDDLETON

Section 22

T6N, R10E

Personnel HOFFMAN

LOCHRKE

HOUSEHOLDER R.C.

BARNHISEL H.C.

#11

Date 6-1-84

Weather P. CLEAR

Temp. +70°

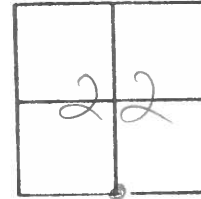

Fd P.K. Nail 1 1/2" Below Surface
 ALSO Fd P.K. NAIL SHANK ON EAST SIDE of P.K. NAIL

- 5.9' RT. of & Post
- 4.2' TO RT. EP.
- 16.8' TO LT. EP.

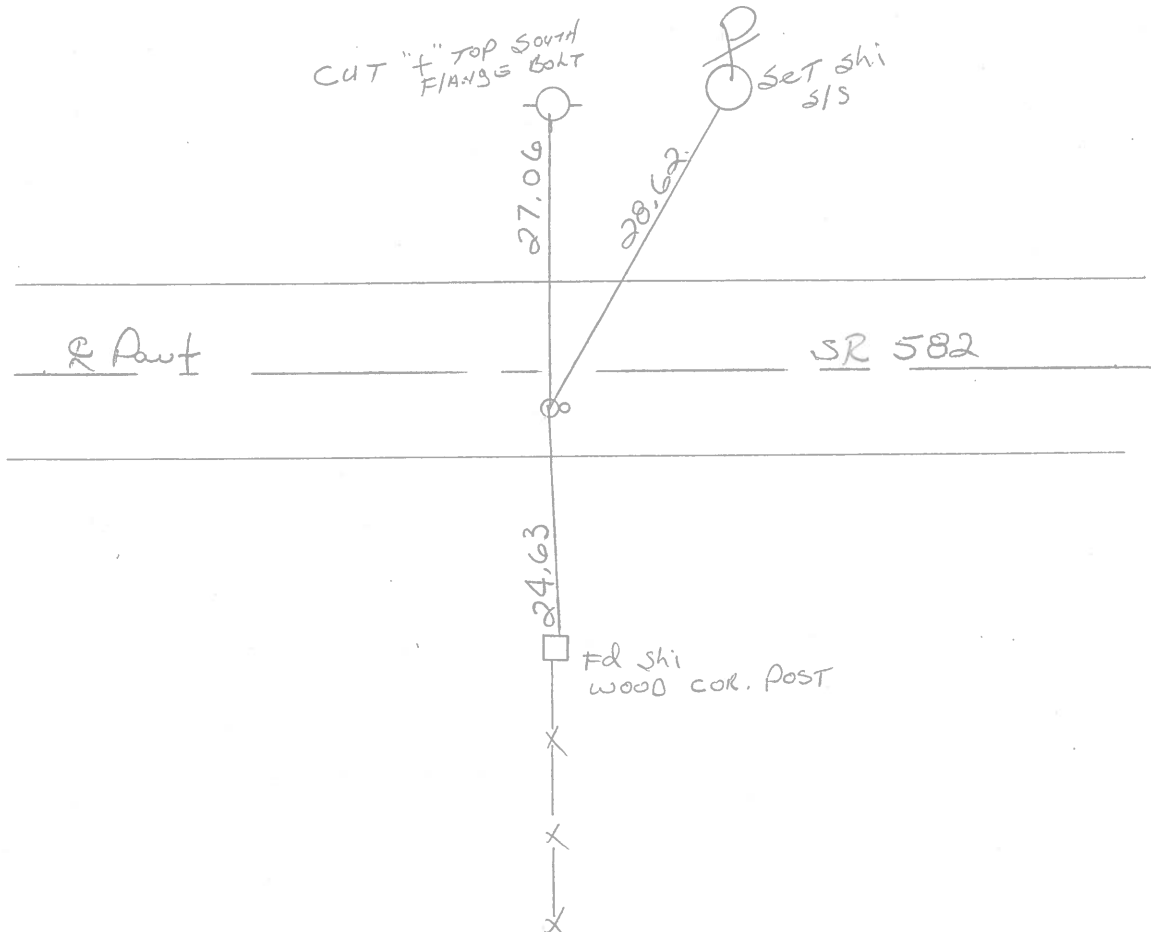

ALL COPIED ✓

PERSONNEL	TITLE	PERSONNEL	TITLE
BURNSIDE			
SMITH			
BOWERS			
HOLCOMBE			

COUNTY WOOD DATE 5-28-71
 S. R. 582 WEATHER CLEAR
 SEC. _____ TEMP. +65°

DESCRIPTION _____ LEFT _____ CENTER LINE _____ RIGHT _____ JOB NO. _____

Fd. 1" I. PIPE
 4" DEEP
 SET R.P. Spk @
 SURFACE
 6500' ± EAST OF S.R. 64

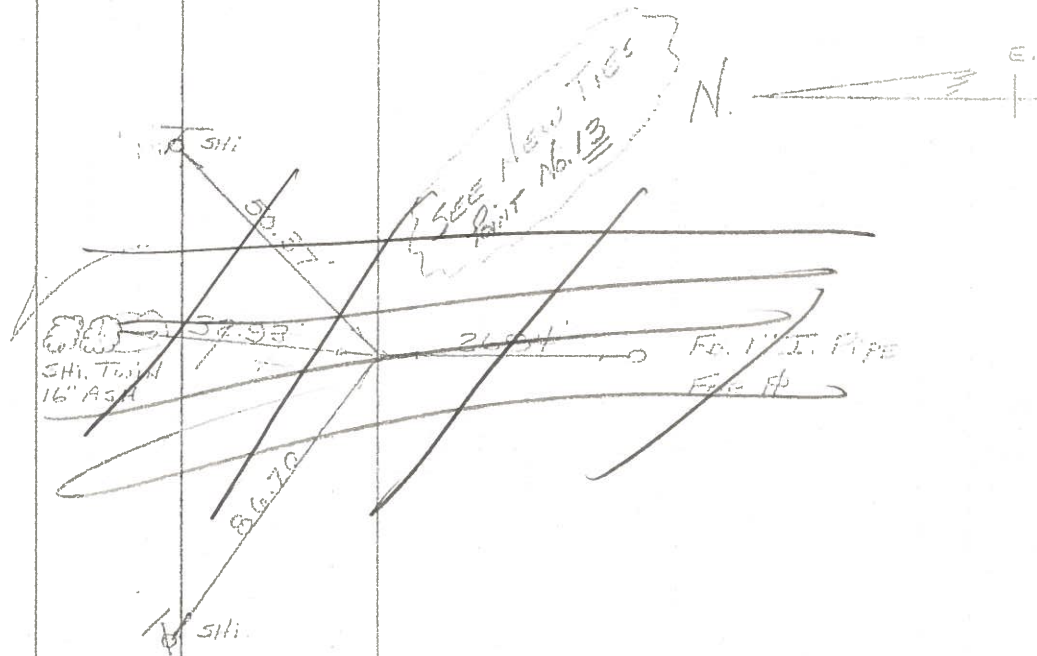

Fd. P.K. Nail ON
 SURFACE
 1200' ± EAST OF
 S.R. 64
 Set P.K. Nail
 7-30-80

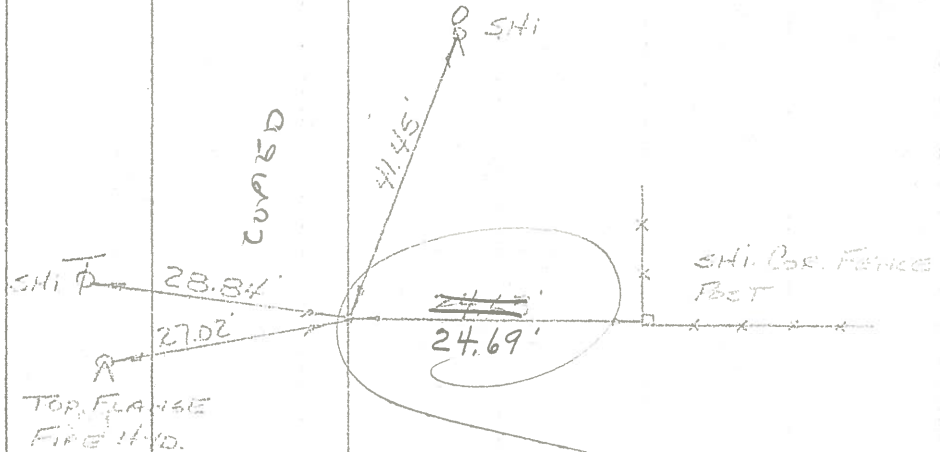

SEE S.R. 64 FOR #10 and S.R. 582

COPIED ✓

PERSONNEL	TITLE	PERSONNEL	TITLE
BURNSIDE			
SMITH			
BOWERS			
HOLCOMBE			

COUNTY WOOD DATE 5-28-71
 S. R. 582 WEATHER CLEAR
 SEC. _____ TEMP. +65°

DESCRIPTION _____ LEFT _____ CENTER LINE _____ RIGHT _____ JOB NO. _____

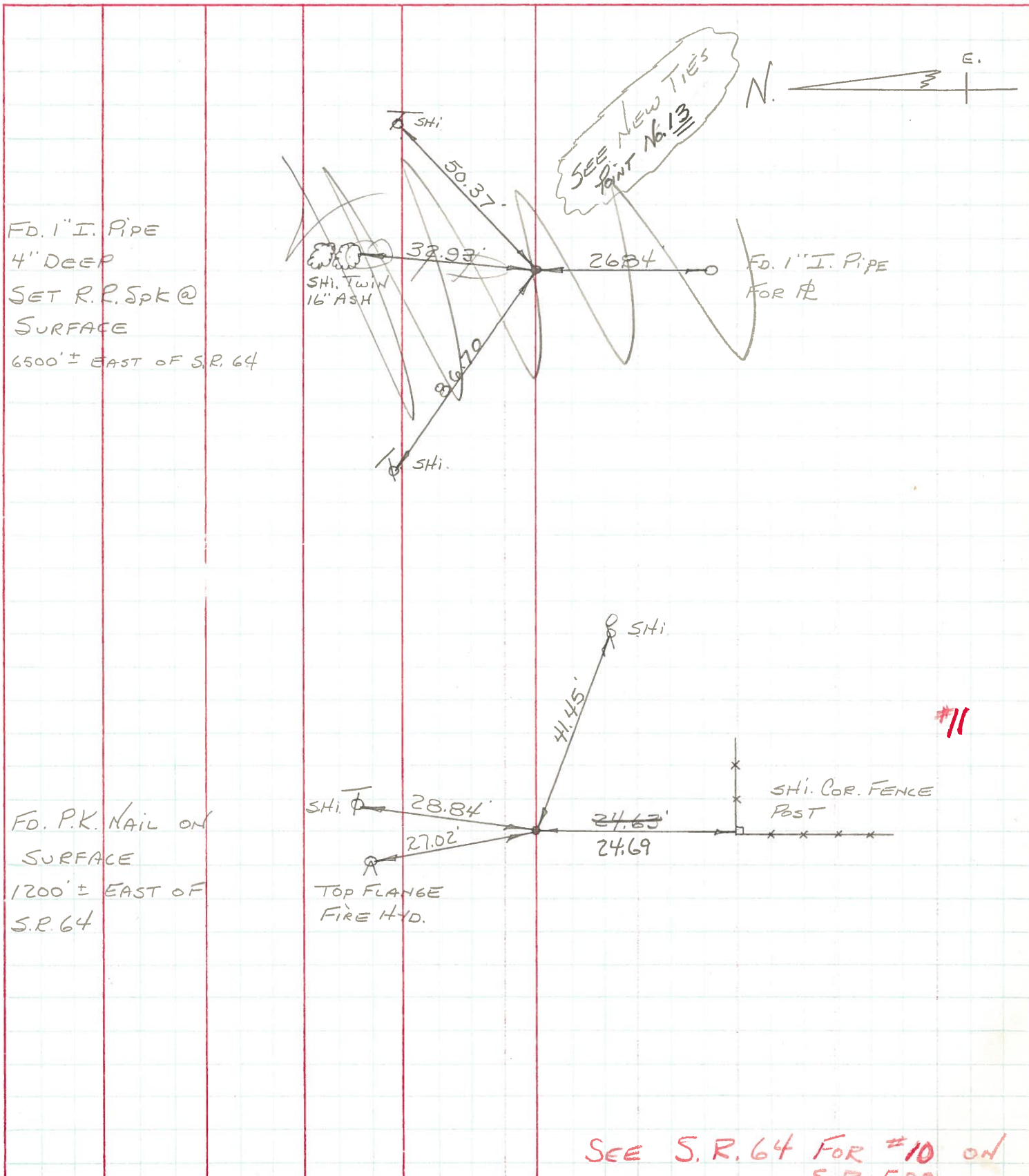

203+16
138+04
65+12

PERSONNEL	TITLE	PERSONNEL	TITLE	COUNTY	DATE
Schneider				Wood	6-12-67
Barbour				S. R. 582	WEATHER Fair-Hot
Redding				SEC. 0.00-3.10	TEMP. 90°
20 Hrs					

DESCRIPTION Ties for control points JOB NO. _____

03+16
38+04
65+12

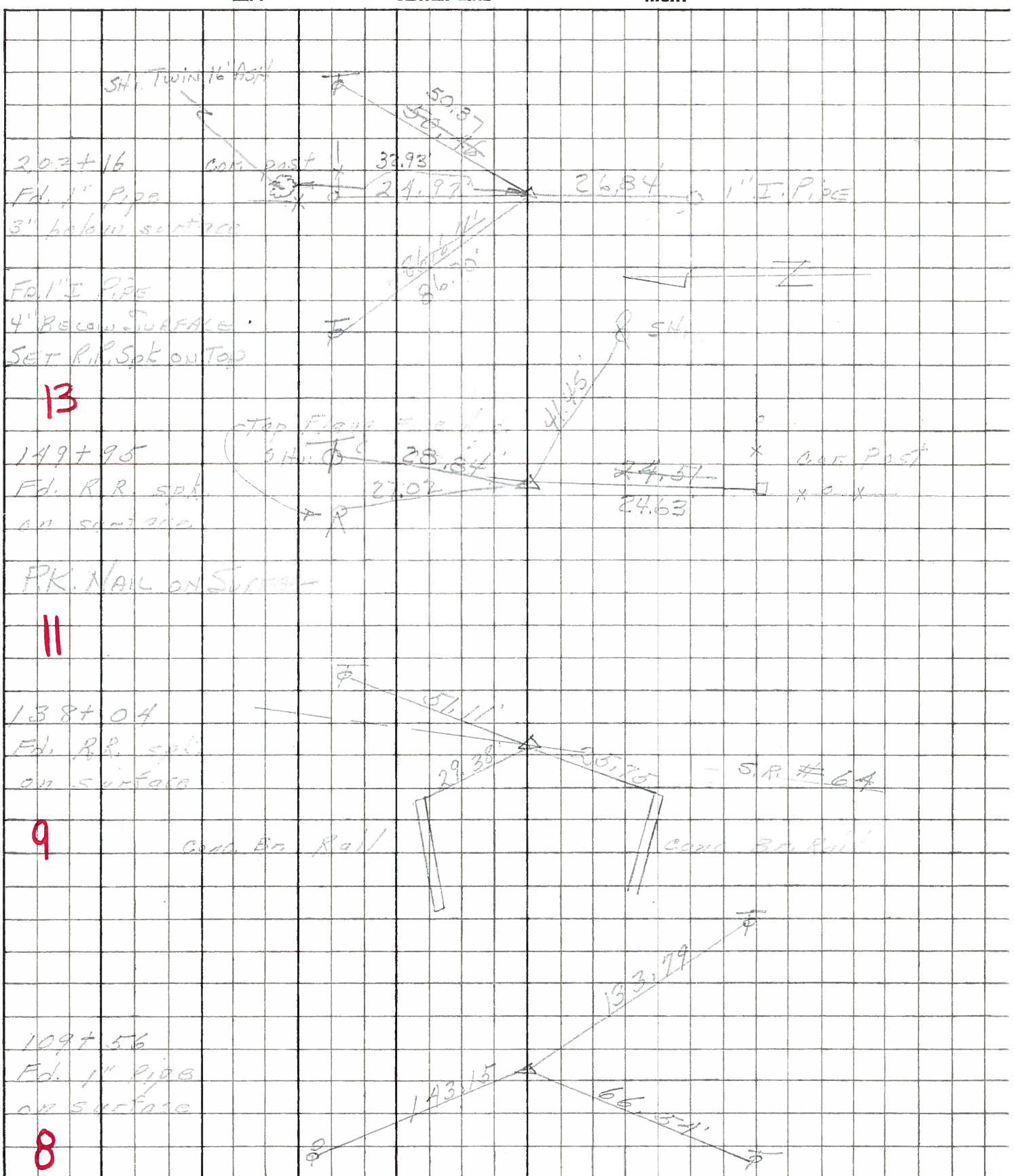

PERSONNEL	TITLE	PERSONNEL	TITLE

COUNTY Wood DATE 12-27-57
Smorden 4-4-60
 S. R. #582 WEATHER _____
 SEC. _____ TEMP. _____

DESCRIPTION _____ LEFT _____ CENTER LINE _____ RIGHT _____ JOB NO. _____

DESCRIPTION	LEFT	CENTER LINE	RIGHT	JOB NO.
N. 1/4 post of N.E. 1/4 of Washington twp. Sec. 28 Fd. E.E. spike Set Iron Pipe 4.3' W. of S. edge Part		O.K.	T.P. P.P. T.P.	S.E. 133.75 W.N.W. 143.23 W.S.W. 66.57
	#437			
N.W. cor. sec. 27 Middleton Twp. Liberty Hi. Rd. Stone - E.E. spike		O.K.	Shiner in 24" Birch E. angle point of S. abut. of B&O. E.E. br. N.E. W. angle point of N. abut. of culvert under B&O. S.W. Face of W. rail B&O. E.E. perpendicular	S.E. 59.46 N.E. 43.20 S.W. 56.40 10.03'
	#438	9	S.W. cor. conc. curb. E. railing N.E. S.E. cor. conc. curb. W. railing N.W. N.E. cor. conc. curb. S. railing S.W. N.W. cor. conc. curb. S. railing S.W. N.E. cor. conc. Hdwl. S of W.	32.12 29.60 23.80 26.40' 50.45'
Iron pipe S. 1/4 Cor. Sec. 22 Middleton		O.K.	Shiner in T.P. Shiner in 12" Elm New S.S.W. Shiner in Anchor post S. Shiner in 18" catalpa E.S.E. Shiner in Tele. Pole S.E.	57.77' 57.80 27.30 27.45 24.65 24.50' 63.29 44.25
	#440			