

O.D.O.T. DISTRICT 2 SURVEY OFFICE (USE ONLY)

| | | | | | | |
|-----------|---------------|-----------|---------------|-----------|------------------|-----------|
| PERSONNEL | REFERENCE NO. | <u>12</u> | SHEET | <u>14</u> | OF | <u>25</u> |
| NOTES | RHOADES | DATE | <u>4/8/14</u> | ROUTE | <u>SR 582</u> | |
| H.C. | HOMAN | WEATHER | <u>FAIR</u> | COUNTY | <u>WOOD</u> | |
| R.C. | GABLE | TEMP. | <u>53°</u> | TOWNSHIP | <u>MIDDLETON</u> | |
| | ROUSOS | | | SECTION | <u>22</u> | |
| | | | | T | <u>6</u> | R |
| | | | | | <u>N</u> | <u>10</u> |
| | | | | | <u>E</u> | |

TYPE MONUMENT SM.R.R.SPIKE
 ON SURFACE - ~~BELOW~~ ON _____
~~LEFT~~ - CL PAV'T - RIGHT 5.8'
3.5' TO RT EDGE PAVEMENT
 S.L.M. 176+55, 7.5' EAST OF CL SOUTH
 Grid: Northing: 655262.814 Easting: 1642554.999

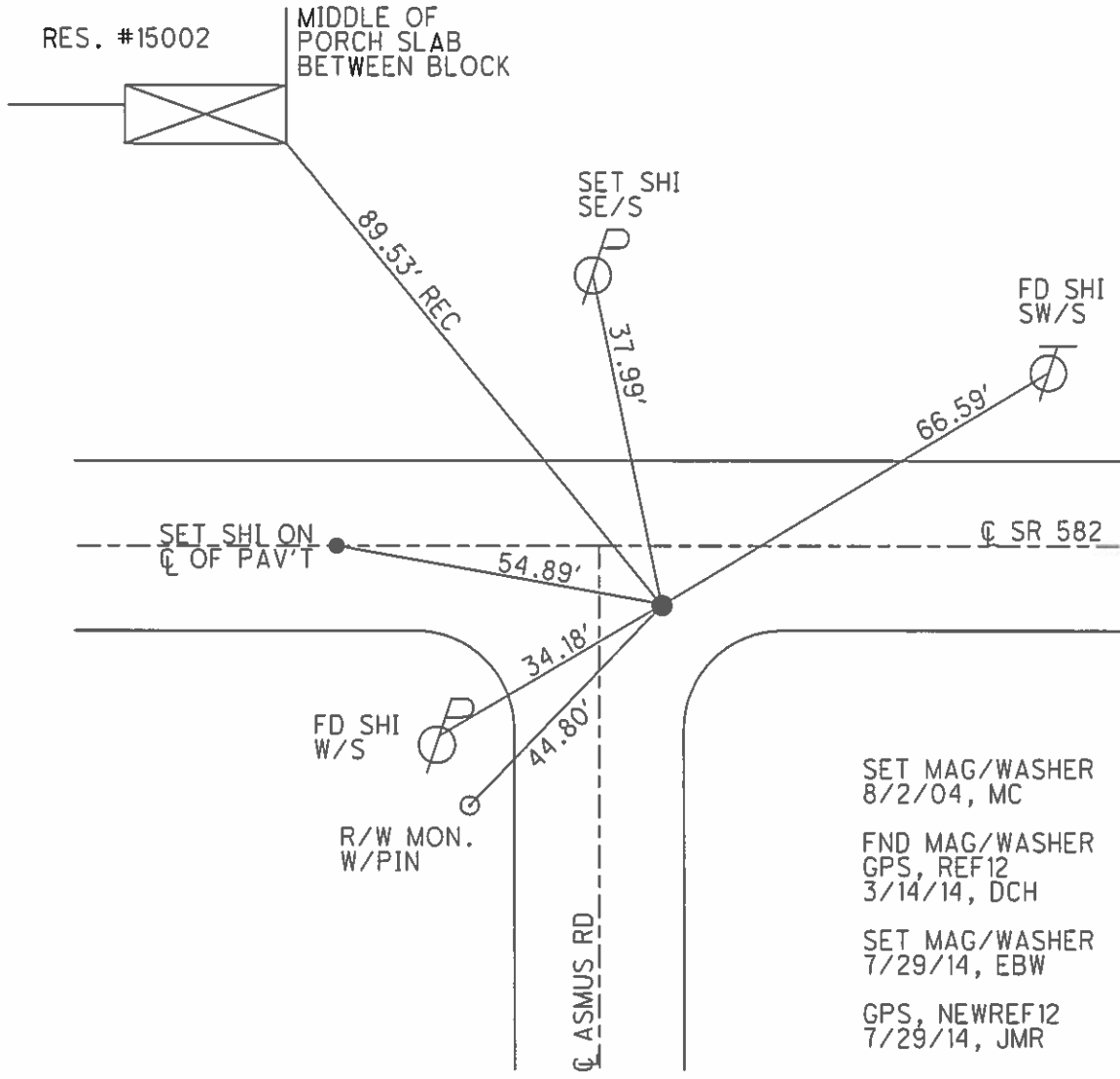
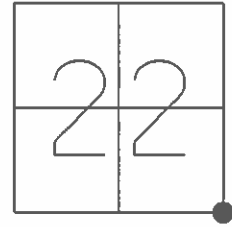

O.D.O.T. DISTRICT 2 SURVEY OFFICE

PERSONNEL _____

REFERENCE NO. 12

SHEET 11 OF 23

NOTES M.C.

H.C. M.B.

R.C. M.C.

DATE 4-26-04

WEATHER SUNNY

TEMP. +50°

ROUTE S.R. 582

COUNTY WOOD

TOWNSHIP MIDDLETON

SECTION 22

T 6 N R 10 E

Drawn (Joe Kolehmainen)

TYPE MONUMENT Sm RR Spk

ON SURFACE - ~~NO~~ Yes

~~LEFT~~ - € PAV'T. - RIGHT 5.8'

3.5' TO RT EDGE PAVEMENT

S.L.M. 176+55 7.5' East of € South

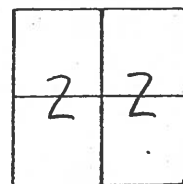

Res. # 15002

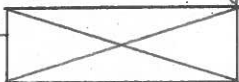

Middle of Porch slab
Between Block

Fd. shi
SE/S.

89.53'
37.90'
(REC)

SET shi
SW/S.

66.59'

€ PAVT.

SET shi
on € PAVT

54.89'

S.R. 582

FD. shi
W/S.



34.17'

R/W Mon
w/ Pin



44.76'

€ PAVT. ASMUS RD.

56.78'

SET shi
on € of PAV'T

*Reset Mag/washer
8/2/04 M.C.*

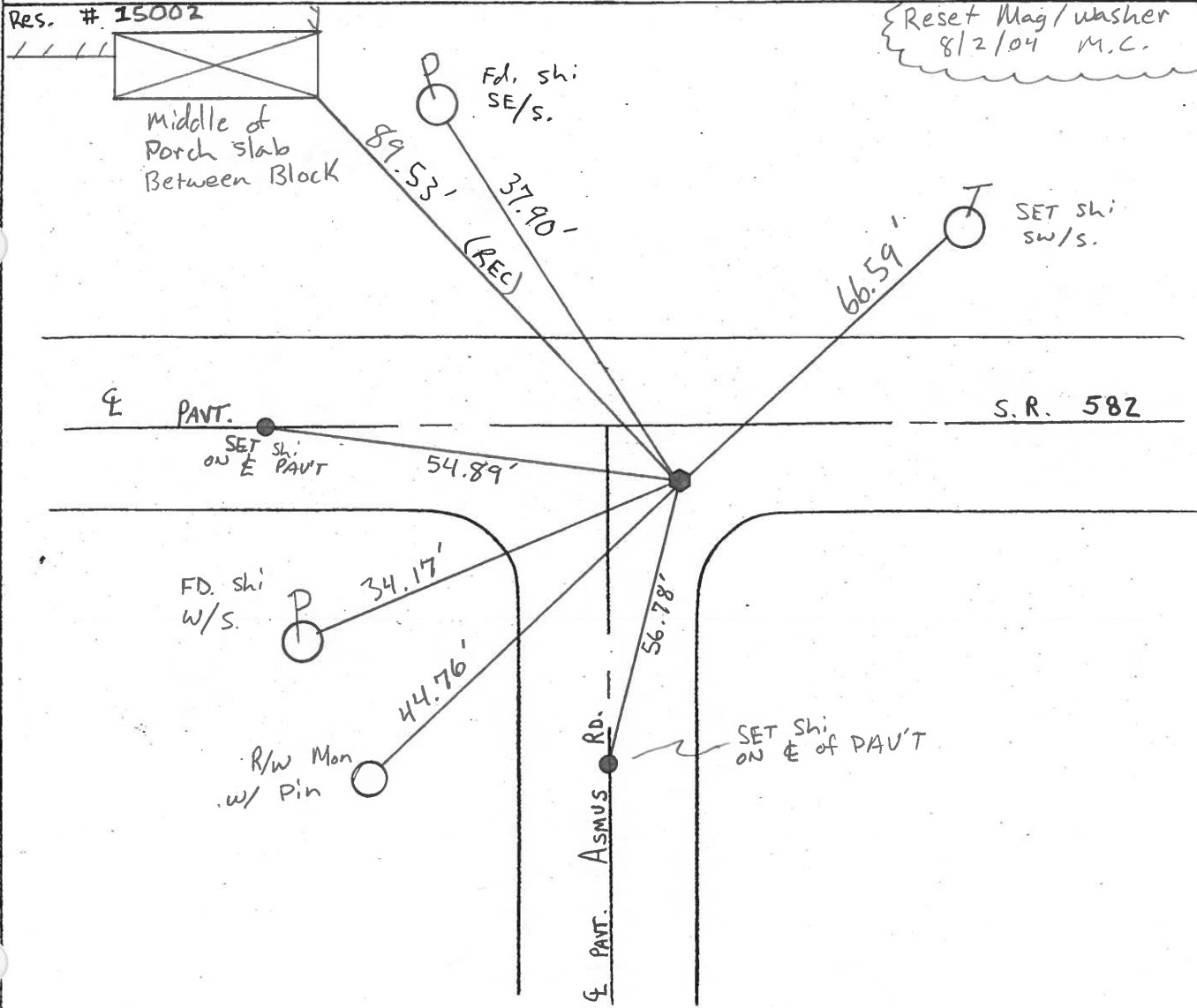

O.D.O.T. DISTRICT 2 SURVEY OFFICE

PERSONNEL

REFERENCE NO. 12

SHEET 1 OF 1

NOTES BARNHISEL

H.C. MOSEK

R.C. CANTERBURY

DATE 5-31-00

WEATHER SUNNY

TEMP. + 70°

ROUTE 582

COUNTY Wood

TOWNSHIP Middleton

SECTION 22

T. 6 N. R. 10 E.

TYPE MONUMENT Sm RR Spk

ON SURFACE - ~~BELOW~~ yes

~~LEFT -~~ PAV'T. - RIGHT 5.8'

3.5' TO RT EDGE PAVEMENT

S.L.M. 176+55

7.5' EAST OF E South

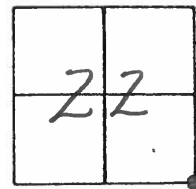

Res. # 15002



MIDDLE OF
Porch SLAB
Between Block

Reset Sm RR Spk

8-16-00

M.D.B.



Fd Shi
S&S

89.53'

33.90'



SET Shi
swis

66.56'

E PAV'T

SR 582

SET Shi
ON E PAV'T

54.89'

Fd Shi N/S



34.10'

44.76'

R/W mon
w/ PIN



E PAV'T Asmus Rd

56.78'

SET Shi
ON E OF PAV'T

O.D.O.T. DISTRICT 2 SURVEY OFFICE

PERSONNEL

REFERENCE NO. 12

SHEET OF

NOTES BARNHISEL

H.C. HOFFMAN

R.C. Locheke

DATE 9-6-89

WEATHER Sunny

TEMP. +70°

ROUTE S.E. 582

COUNTY WOOD

TOWNSHIP Middleton

SECTION 22

T. 6 N. R. 10 E.

TYPE MONUMENT Sm RR Spk

ON SURFACE - BELOW yes

LEFT - & PAV'T. - RIGHT 5.8

3.5 TO LT EDGE PAVEMENT

S.L.M. 176 + 55

7.5 E. of E. Asmus Rd

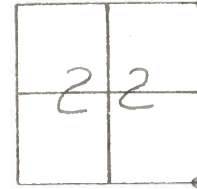

Set PK & Washer
11-8-89
MB

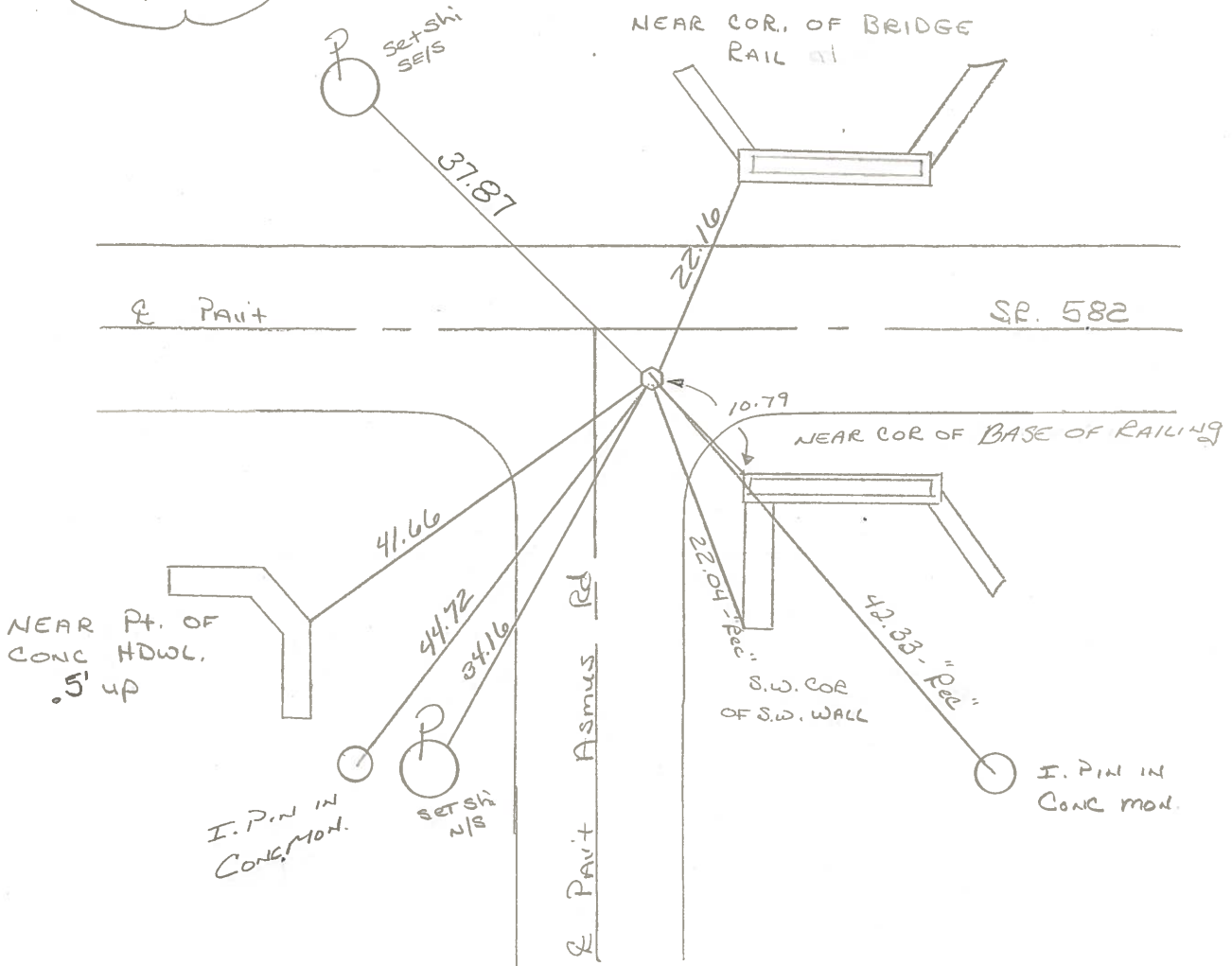

Q.D.O.T. DISTRICT 2 SURVEY OFFICE

Sht. ___ of ___

OK-5-20-81

11-7-74 8-24-81

County WOOD S.R. 582

Date _____

Township MIDDLETON

Weather CLEAR ✓

Section 22

Temp. 50° +60°

T6N, R12E

Personnel BURNSIDE
SMITH
BOWERS
MEAD

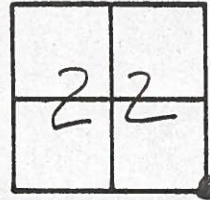

#12

BEGIN POINT CHECK →

OK-5-20-81

S-HOFFMAN ✓
C-LOHRKE ✓
J-HOUSEHOLDER ✓

WOOD CO. ENG.
FD HUB & SET
BOLT OVER SAME
5-14-74
5.8' ~~5.8'~~ SOUTH OF CTR.
PAV.

CD. NAIL AND SHINER
7-30-80

I. PIN IN
CONC. MON.

set small R.G. SPK

S.R.

SEC. 22
SEC. 27

SEC. 22
SEC. 23

S.W. COR. CURB
BR. RAIL

22.14'

24.67'

SEC. 23
SEC. 26

582

42.33'

I. PIN IN
CONC. MON.

41.68'

44.70'

22.04'

S.W. COR.
S.W. WING

PT. OF CONC.
HOWL.

I. PIN IN
CONC. MON.

ASMUS ROAD
SEC. 27
SEC. 26

16.7 to N.
E.A.

Q.D.O.T. DISTRICT 2 SURVEY OFFICE

Sht. ___ of ___

County WOOD S.R. 582

Date OK-5-20-81
11-7-74-8-24-81

Township MIDDLETON

Weather CLEAR

Section 22

Temp. 50°

T6N, R10E

Personnel BURNSIDE

SMITH

BOWERS

MEAD

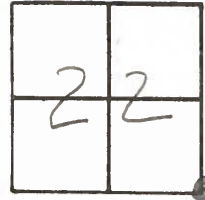

#12

BEGIN POINT CHECK →

OK-5-20-81
S-HOFFMAN
C-LOEHRKE
J-HOUSEHOLDER

WOOD CO. ENG.
FD HUB & SET
BOLT OVER SAME
5-14-74
5'± SOUTH OF CTR.
PAV.

CD. NAIL AND SHINER
7-30-80

I. PIN IN
CONC. MON.

SET SMALL R.R. SPK
S.R. 8-24-81

S.W. COR. CURB
BR. RAIL

SEC. 22
SEC. 27

SEC. 23
SEC. 26

582

41.68'

44.70'

22.14'

42.33'

22.04'

PT. OF CONC.
HOWL.

I. PIN IN
CONC. MON.

I. PIN IN
CONC. MON.

S.W. COR.
S.W. WING

ASMUS ROAD SEC. 27
SEC. 26

| PERSONNEL | TITLE | PERSONNEL | TITLE |
|-----------|-------|-----------|-------|
| BURNSIDE | | | |
| SMITH | | | |
| BOWERS | | | |
| MEAD | | | |

COUNTY WOOD DATE 11-7-74

S. R. 582 WEATHER CLEAR

SEC. COR SEC. 22, 23, 26, 27 TEMP. +50°

DESCRIPTION CONTROL TIES LEFT CENTER LINE RIGHT JOB NO. _____

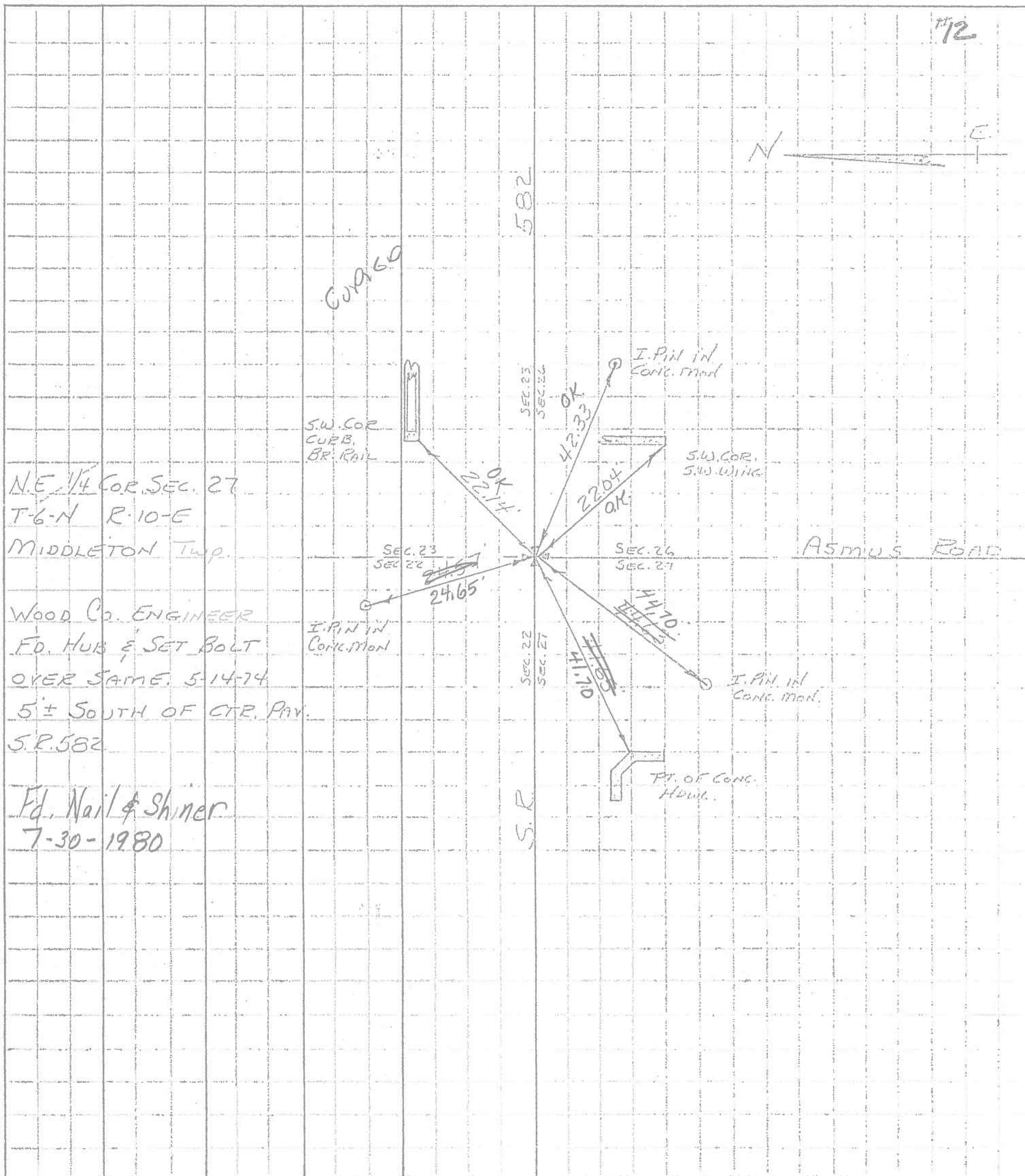

N.E. 1/4 COR. SEC. 27
 T-6-N R-10-E
 MIDDLETON Twp.
 WOOD CO. ENGINEER
 Fd. HUB & SET BOLT
 OVER SAME. 5-14-74
 5± SOUTH OF CTR. PAV.
 S.R. 582

Fd. Nail & Shiner
 7-30-1980

#12

| PERSONNEL | TITLE | PERSONNEL | TITLE |
|-----------|-------|-----------|-------|
| BURNSIDE | | | |
| SMITH | | | |
| BOWERS | | | |
| MEAD | | | |

COUNTY Wood DATE 11-7-74
 S. R. 582 WEATHER CLEAR
 SEC. 60R. SEC. 22, 23, 26, 27 TEMP. +50°

DESCRIPTION CONTROL TIES LEFT CENTER LINE RIGHT JOB NO. _____

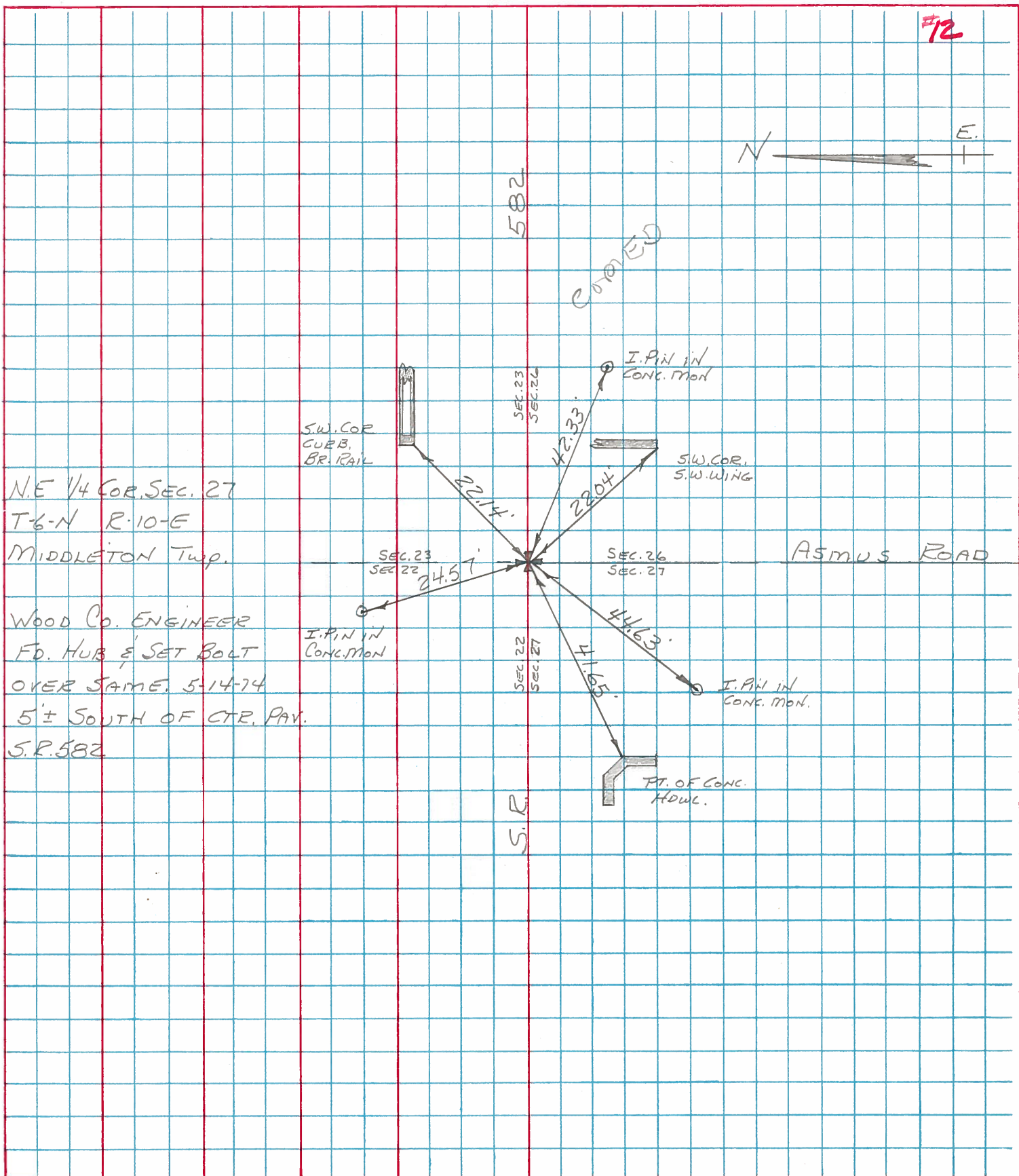

NE 1/4 COR. SEC. 27
 T-6-N R-10-E
 MIDDLETON Twp.

WOOD CO. ENGINEER
 FD. HUB & SET BOLT
 OVER SAME, 5-14-74
 5± SOUTH OF CTR. PAV.
 S.R. 582