

O.D.O.T. DISTRICT 2 SURVEY OFFICE (USE ONLY)

PERSONNEL	REFERENCE NO.	<u>13</u>	SHEET	<u>15</u>	OF	<u>25</u>
NOTES	RHOADES	DATE	<u>4/8/14</u>	ROUTE	<u>SR 582</u>	
H.C.	HOMAN	WEATHER	<u>FAIR</u>	COUNTY	<u>WOOD</u>	
R.C.	ROUSOS	TEMP.	<u>53°</u>	TOWNSHIP	<u>MIDDLETON</u>	
	GABLE			SECTION	<u>23</u>	
				T	<u>6</u>	R
					<u>N</u>	<u>10</u>
					<u>E</u>	

TYPE MONUMENT MAG NAIL  
 ON SURFACE - ~~BELOW~~ ON \_\_\_\_\_  
~~LEFT~~ - C PAV'T - RIGHT 3.0'  
7.7' TO RT EDGE PAVEMENT  
 S.L.M. 203+00  
 Grid: Northing: 655196.693 Easting: 1645199.835

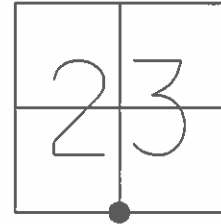

SET MAG/WASHER  
8/2/04, MC

FND MAG/WASHER  
GPS, REF13  
3/14/14, DCH

SET MAG/WASHER  
7/29/14, EBW

GPS, NEWREF13  
7/29/14, JMR

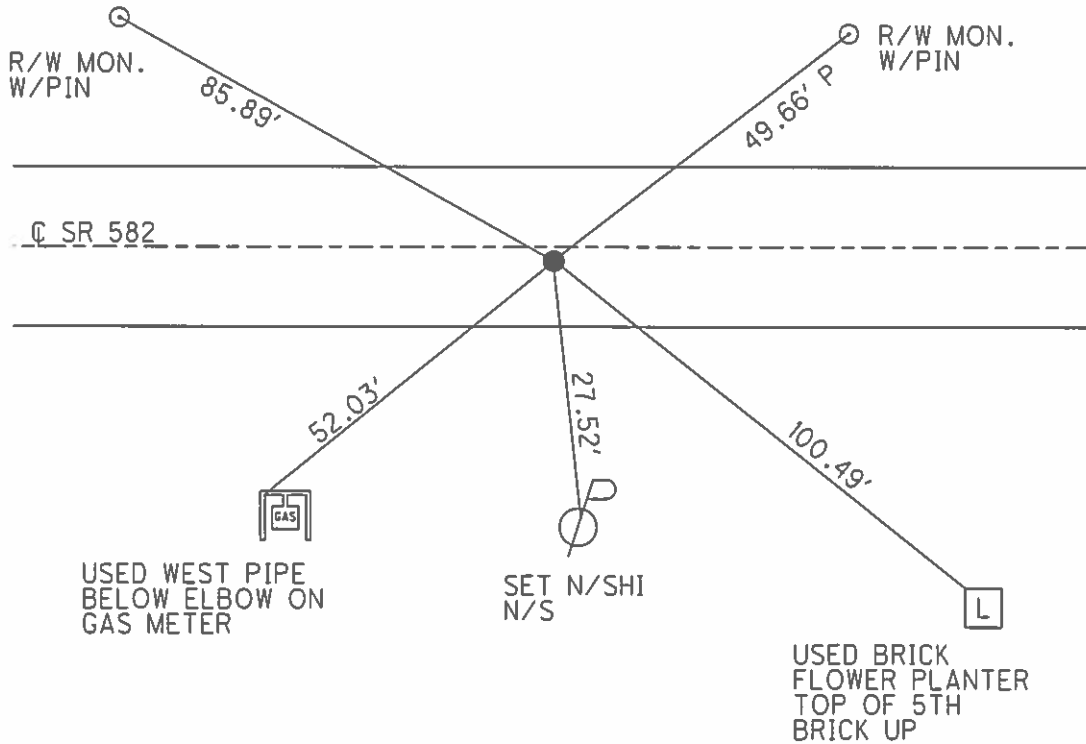

USED WEST PIPE  
BELOW ELBOW ON  
GAS METER

SET N/SHI  
N/S

USED BRICK  
FLOWER PLANTER  
TOP OF 5TH  
BRICK UP

# O.D.O.T. DISTRICT 2 SURVEY OFFICE

PERSONNEL

REFERENCE NO. 13

SHEET 12 OF 23

NOTES M. Canterbury

H.C. M. Barnhisel

R.C. M. Canterbury

DATE 4-26-04

WEATHER clear

TEMP. +50° F

ROUTE S.R. 582

COUNTY Wood

TOWNSHIP MIDDLETON

SECTION 23

T. 6 N. 10 E.

TYPE MONUMENT Mag Nail

~~ON SURFACE~~ - BELOW below

~~NEAR THE PAVT.~~ (RIGHT) 2.2' Rt.

7.7' TO Rt. EDGE PAVEMENT

S.L.M. 203+00

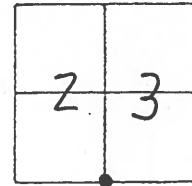

Reset Mag/Wash.  
8-2-04  
M.C.

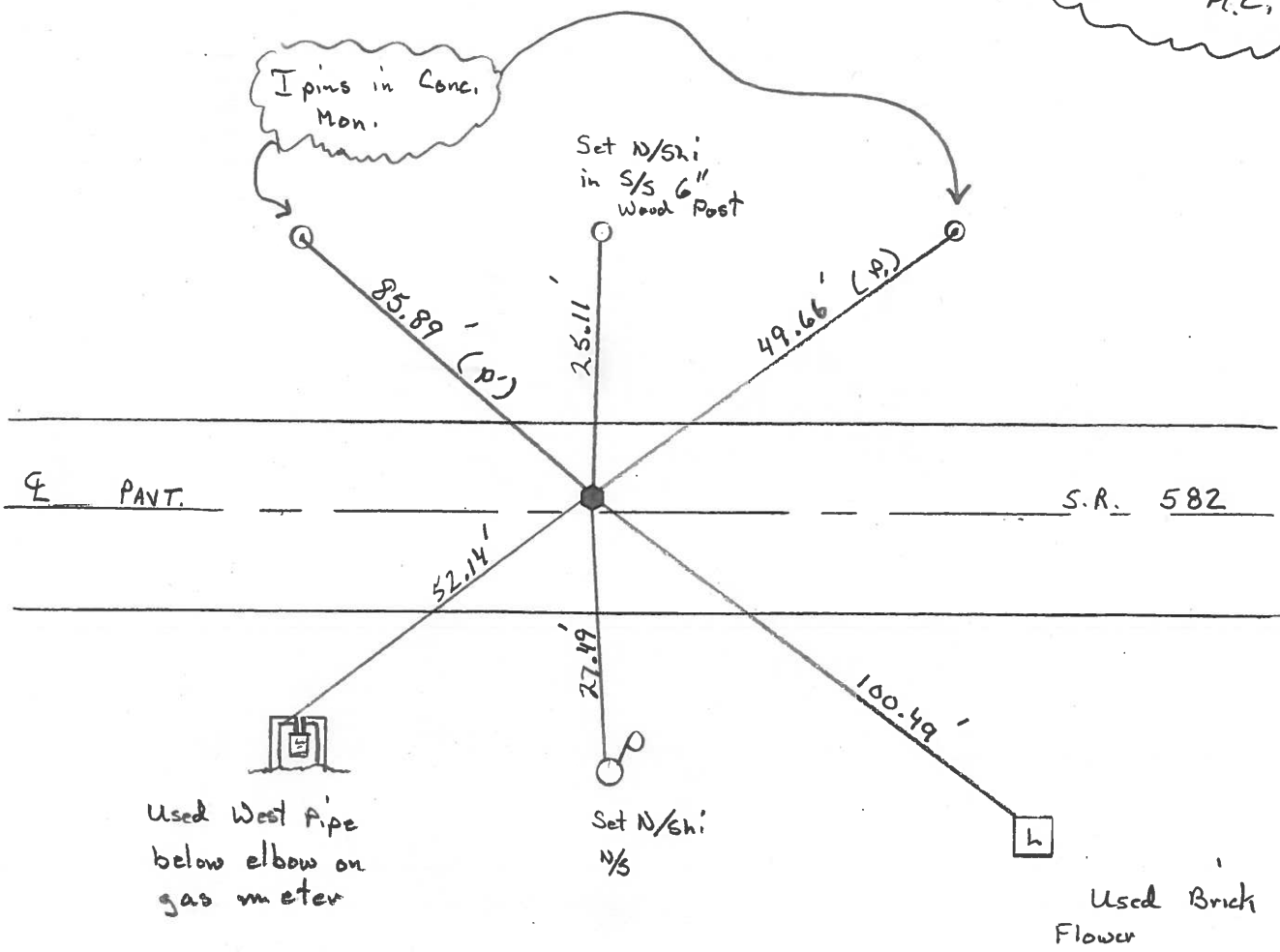

# O.D.O.T. DISTRICT 2 SURVEY OFFICE

PERSONNEL \_\_\_\_\_

REFERENCE NO. 13

SHEET \_\_\_\_\_ OF \_\_\_\_\_

NOTES BAENHISEL

H.C. HOFFMAN

R.C. LOEHRKE

DATE 9-6-89

WEATHER clear

TEMP. +70°

ROUTE S.R. 582

COUNTY WOOD

TOWNSHIP MIDDLETON

SECTION 23

T. 6 N. R. 16 E

TYPE MONUMENT Sm RR Spk

ON SURFACE - BELOW yes

LEFT - C. PAV'T. - RIGHT 1.0

9.1 TO Rt EDGE PAVEMENT

S.L.M. 203+01

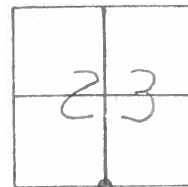

Set PK & Washer  
11-8-89  
YMB

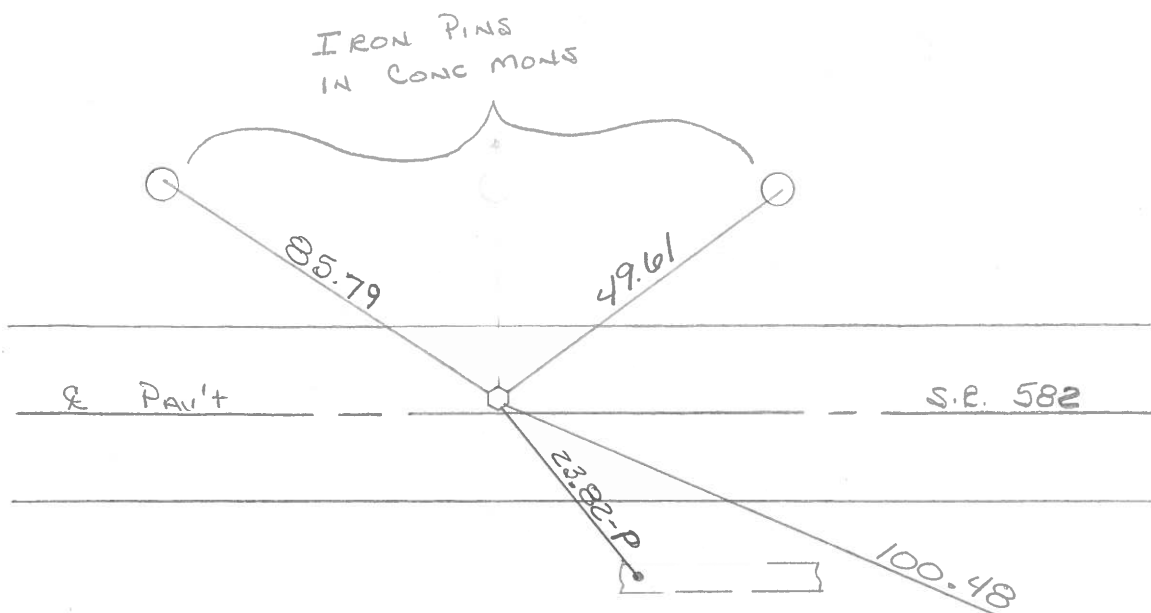

IRON PINS  
IN CONC MONTS

Set P.K. NAIL IN  
WEST END OF  
" CMP

USED BRICK FLOWER  
POT & LIGHT BASE  
OF B.C. DRENNON RES.  
" middle of 3rd Brick  
down FROM CAP.

Q.D.O.T. DISTRICT 2 SURVEY OFFICE

Sht. \_\_\_ of \_\_\_

County WOOD S.R. 582

Township MIDDLETON

Section 23

T&N, RIDE

Personnel BURNSIDE

SMITH

BOWERS

MEAD

Date OK-5-20-81  
11-7-74

Weather CLEAR

Temp. 52°

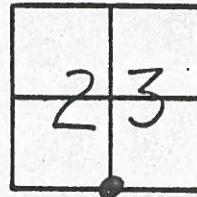

#13

OK-5-20-81  
FD. SPK. ON & E  
1" DEEP.

S-HOFFMAN

set small RR  
SPK 8-28-81

11.8' NEP  
10.2' SEP  
0.8' S of E

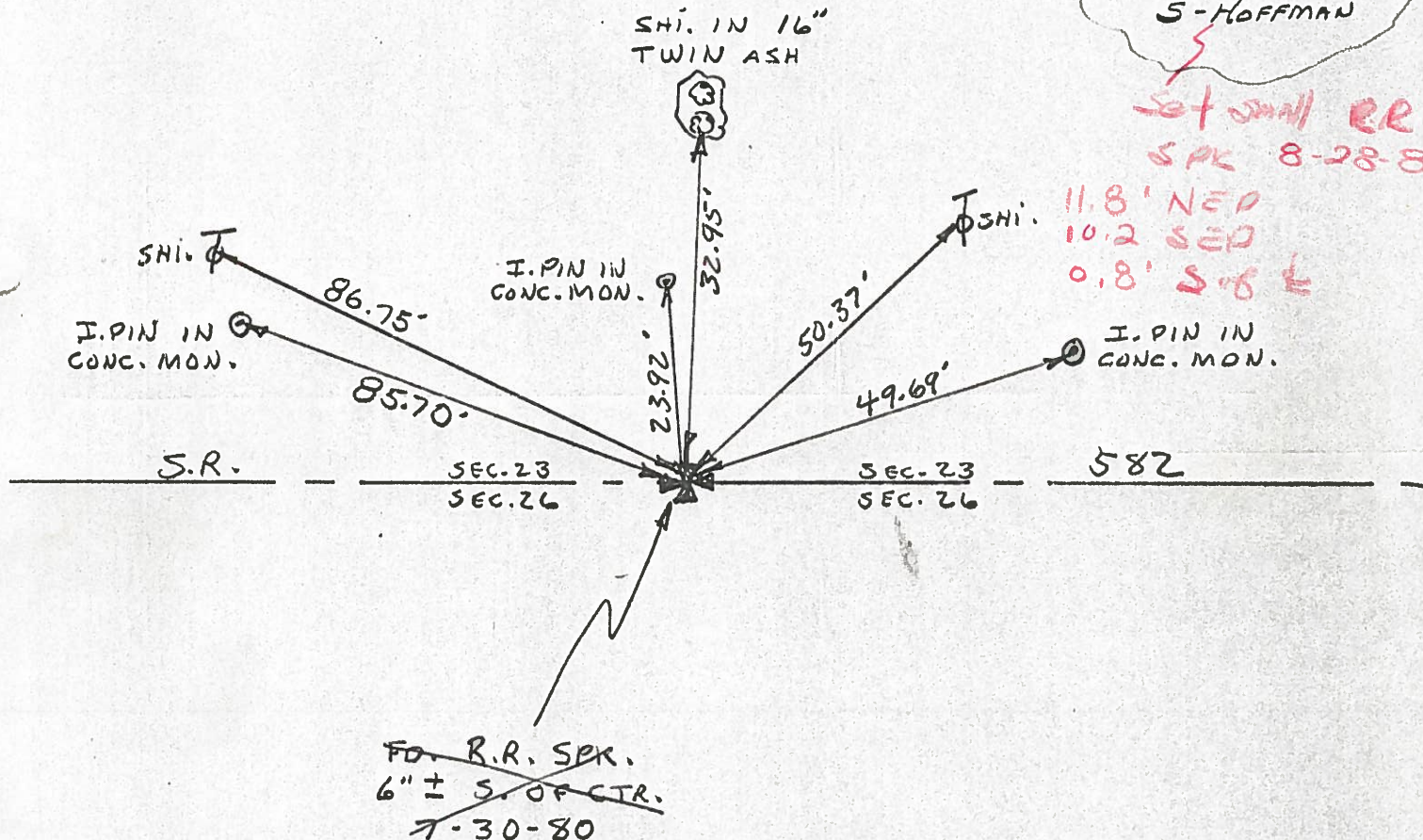

Q.D.O.T. DISTRICT 2 SURVEY OFFICE

Sht. \_\_\_ of \_\_\_

County WOOD S.R. 582

Date OK-5-20-81  
11-7-74

Township MIDDLETON

Weather CLEAR

Section M 23

Temp. 52°

T&N, RIDE

Personnel BURNSIDE  
SMITH  
BOWERS  
MEAD

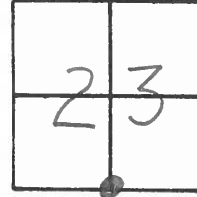

#13

OK-5-20-81  
FD. SPK. ON & E  
1" DEEP.  
S-HOFFMAN

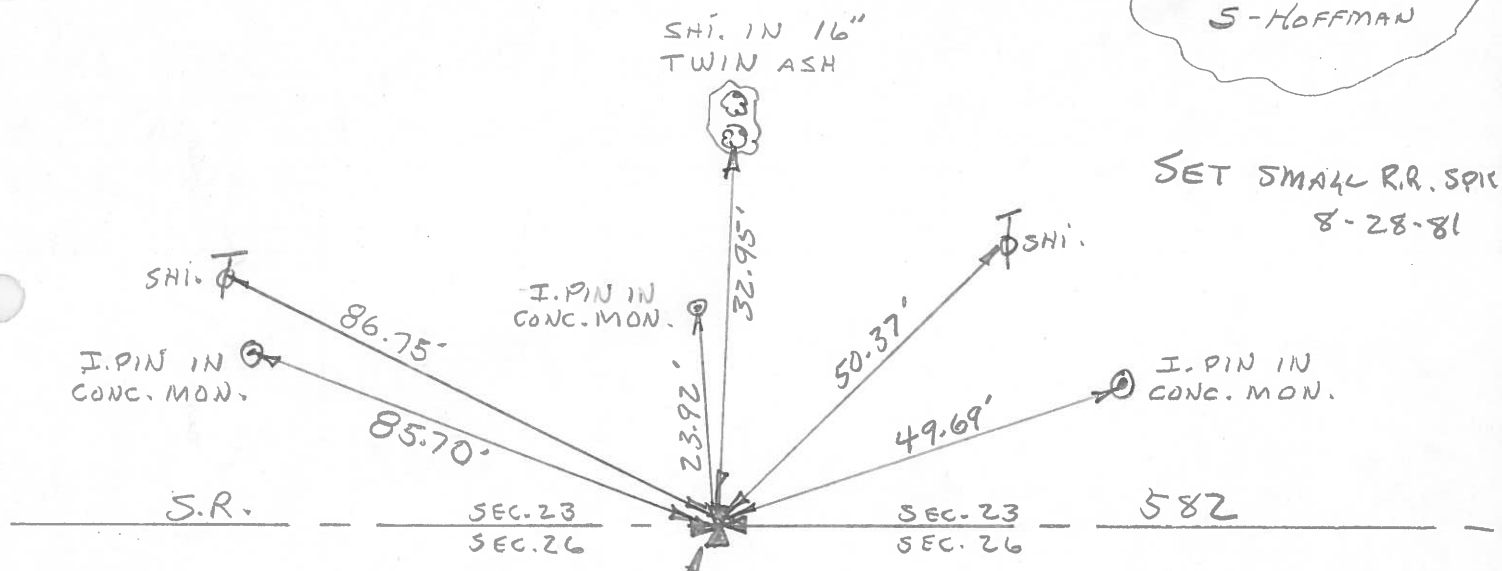

~~FD. R.R. SPK.  
6" ± S. OF CTR.  
7-30-80~~

PERSONNEL	TITLE	PERSONNEL	TITLE
BURNSIDE			
SMITH			
BOWERS			
MEAD			

COUNTY WOOD DATE 11-7-74  
 S. R. 582 WEATHER CLEAR  
 SEC. 1/4 COR. SEC 23, 26 TEMP. +52°

DESCRIPTION CONTROL TIES JOB NO. \_\_\_\_\_

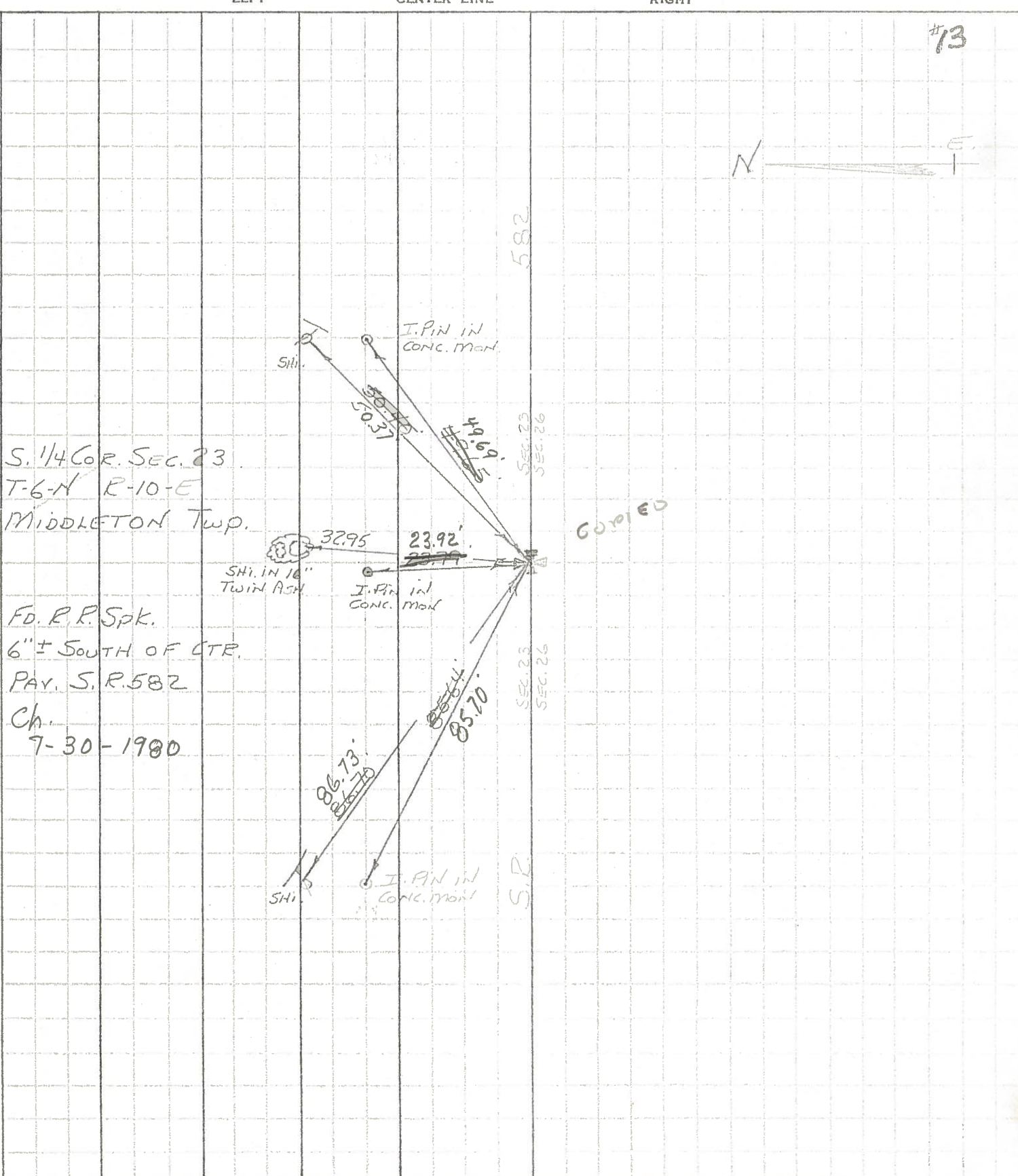

#13

PERSONNEL	TITLE	PERSONNEL	TITLE
BURNSIDE			
SMITH			
BOWERS			
MEAD			

COUNTY WOOD DATE 11-7-74  
 S. R. 582 WEATHER CLEAR  
 SEC. 1/4 COR. SEC. 23, 26 TEMP. +52°

DESCRIPTION CONTROL TIES LEFT CENTER LINE RIGHT JOB NO. \_\_\_\_\_

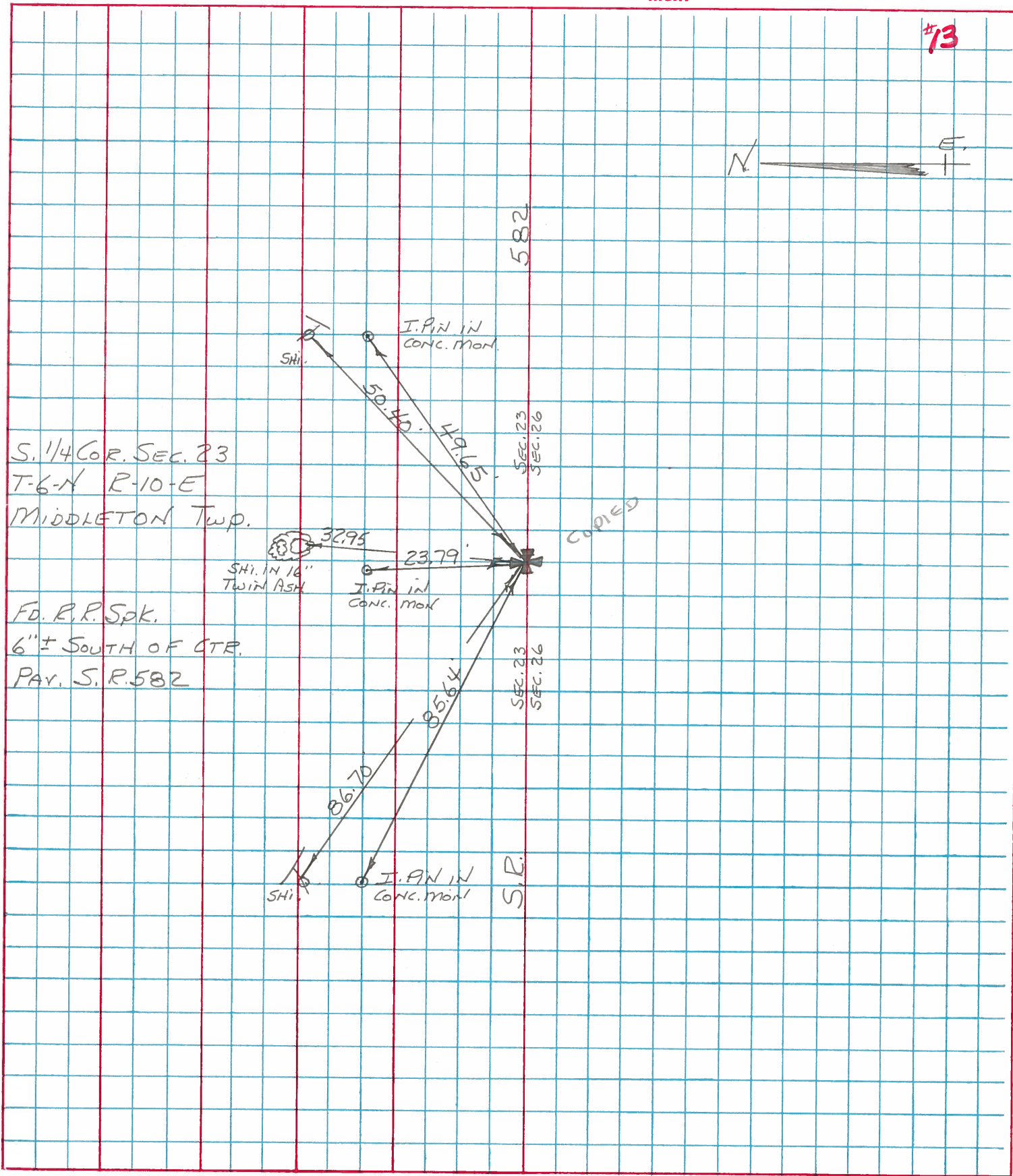

S. 1/4 COR. SEC. 23  
 T-6-N R-10-E  
 MIDDLETON TWP.

FD. R.R. SPK.  
 6" ± SOUTH OF CTR.  
 PAV. S. R. 582

#13

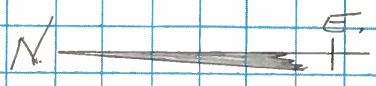

COPYED

203+14  
138+04  
65'12"

PERSONNEL	TITLE	PERSONNEL	TITLE	COUNTY	DATE
Schneider				Wood	
Barbour				S. R. 582	WEATHER
Redding				SEC. 0	TEMP.
20 fts					

DESCRIPTION Ties + 1 2 3 4 5 6 7 8 9 10 11 12 13 14 15 16 17 18 19 20 21 22 23 24 25 26 27 28 29 30 31 32 33 34 35 36 37 38 39 40 41 42 43 44 45 46 47 48 49 50 51 52 53 54 55 56 57 58 59 60 61 62 63 64 65 66 67 68 69 70 71 72 73 74 75 76 77 78 79 80 81 82 83 84 85 86 87 88 89 90 91 92 93 94 95 96 97 98 99 100

03+14  
38+04  
65.12

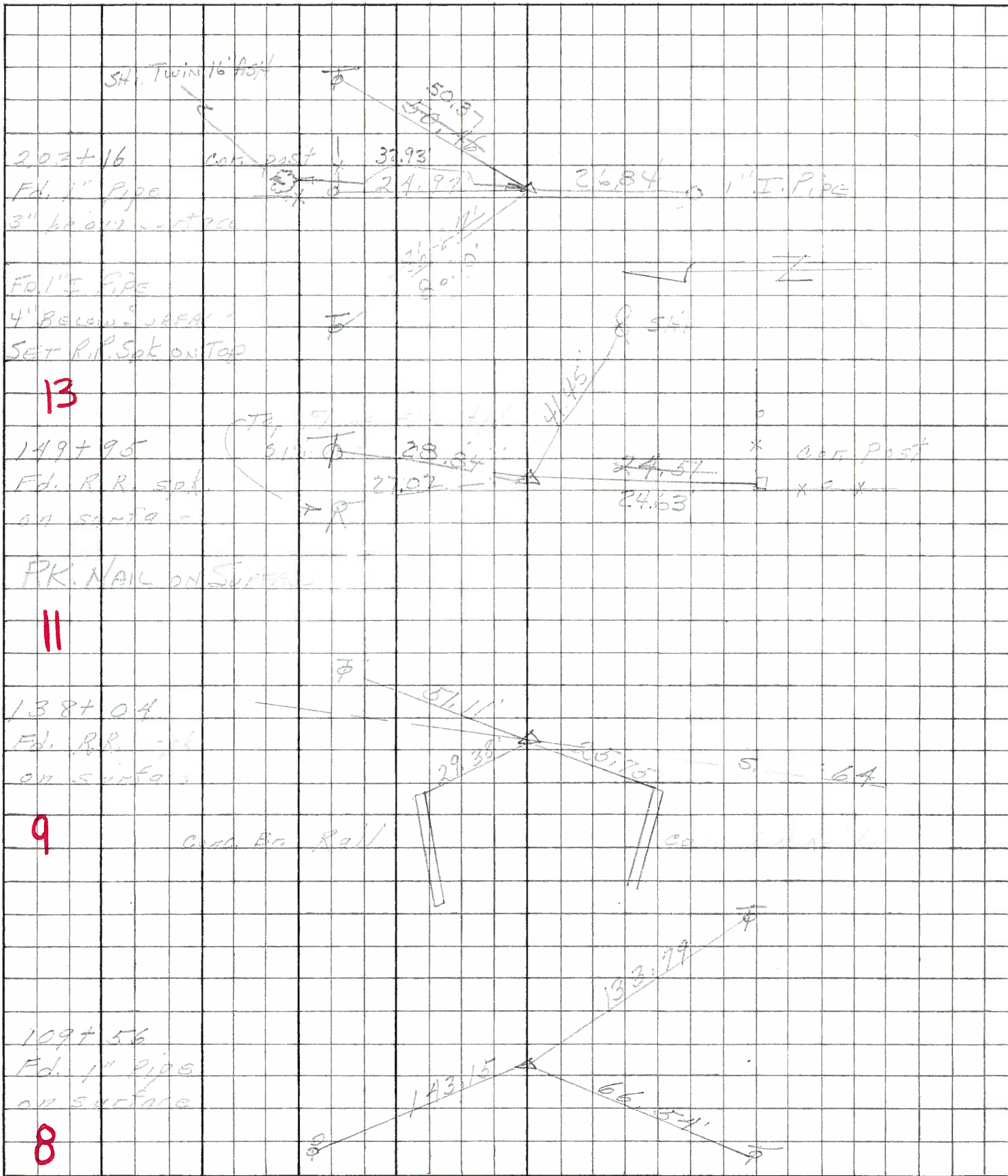

203+16  
Fd. 1" Pipe  
3" below surface

149+95  
Fd. R.R. spike  
on surface

138+04  
Fd. R.R. spike  
on surface

109+56  
Fd. 1" pipe  
on surface

SH. TWIN 16' ASH

CONC. POST

PK. NAIL ON SURFACE

CONC. BR. RAIL

50.87  
24.97  
26.84  
28.54  
24.57  
24.63  
57.11  
29.38  
26.75  
133.79  
143.15  
66.54

30.93  
21.50  
11.50  
4.75

11  
13

8  
9



PERSONNEL TITLE PERSONNEL TITLE

COUNTY Wood

DATE 12-27-57  
Smorden 4-4-60

S. R. #582

WEATHER

SEC.

TEMP.

DESCRIPTION

LEFT

CENTER LINE

RIGHT

JOB NO.

N. 1/4 of sec. 26  
Middleton twp.  
Iron pipe

15' twin  
Ash

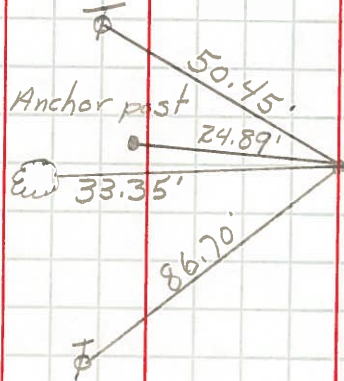

O.K.

13

#442

Hull Prairie Rd.  
Stone - Iron pin - on line  
with W. edge of pav't.  
to S. & with S. edge of  
pav't. to E.

- stonewit. { Angle abut. N.W. 16.50
- { Angle abut. S.W. 15.20'
- { Inside cor. conc. railing S.W. 14.30'
- Pin wit. { S.E. cor. br. curb N.W. 23.0'
- { Shiner in T.P. N.E. 34.70'

O.K.

14

#442-A

Pargillis Rd.  
Ed. iron pipe

O.K.

- Shiner in power brace pole S.W. 24.45'
- Shiner in T.P. 28.35' S.E. 28.46'
- S.W. cor. N. culvert N.W. 28.26'
- E. cor. of wingwall N.E. 23.50'
- Shiner in Brace Pole S.W. 24.75'
- Shiner in Tele. Pole N.E. 70.20'

16

#444