

O.D.O.T. DISTRICT 2 SURVEY OFFICE (USE ONLY)

PERSONNEL _____ REFERENCE NO. 14 SHEET 16 OF 25
 NOTES RHOADES DATE 4/8/14 ROUTE SR 582
 H.C. ROUSOS WEATHER FAIR COUNTY WOOD
 R.C. GABLE TEMP. 53° TOWNSHIP MIDDLETON
 _____ HOMAN _____ SECTION 23
 _____ T 6 N R 10 E

TYPE MONUMENT MON.BOX
 ON SURFACE - ~~BELOW~~ ON
~~LEFT~~ - Q PAV'T - RIGHT 6.3'
 _____ TO _____ EDGE PAVEMENT
 S.L.M. 216+34.57, 8.0' W. OF Q HULL PRARIE
 Grid: Northing: 655153.235 Easting: 1646532.423

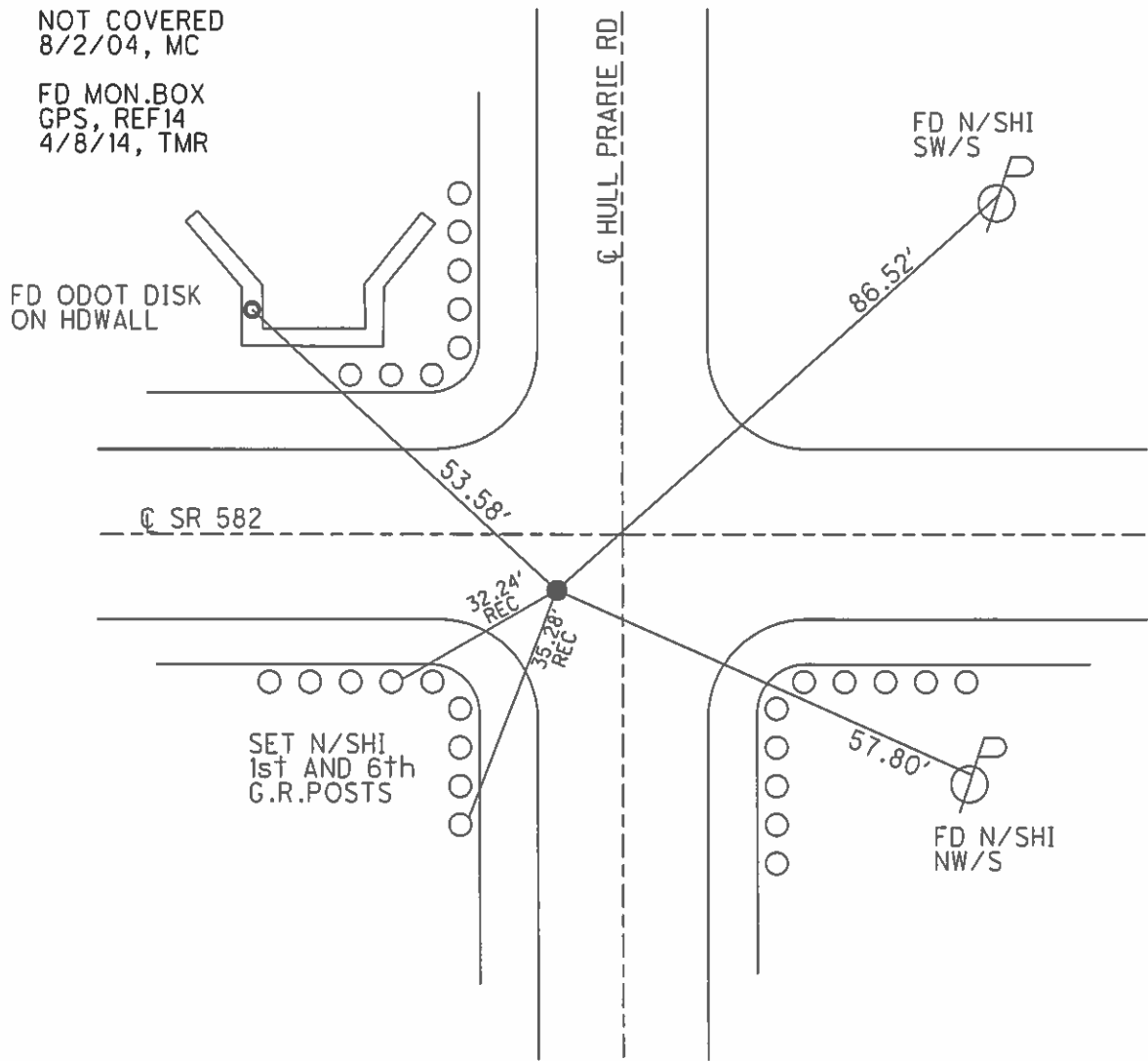
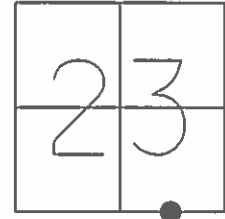

O.D.O.T. DISTRICT 2 SURVEY OFFICE

PERSONNEL

REFERENCE NO. 14

SHEET 13 OF 23

NOTES M. Canterbury

H.C. M. Barnhisel

R.C. M. Canterbury

DATE 4-26-04

WEATHER clear

TEMP. +52°F

ROUTE S.R. 582

COUNTY Wood

TOWNSHIP MIDDLETON

SECTION 23

T 6 N R 10 E

TYPE MONUMENT Mon Box

ON SURFACE - ~~Subsurface~~ Surface

~~Left of Pavement~~ - RIGHT 6.3' Rt.

- TO - EDGE PAVEMENT

S.L.M. 216 + 34.57 / 8' 0" W. of E Hull Prairie

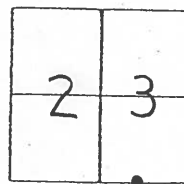

Not Covered
8-2-04
M.C.

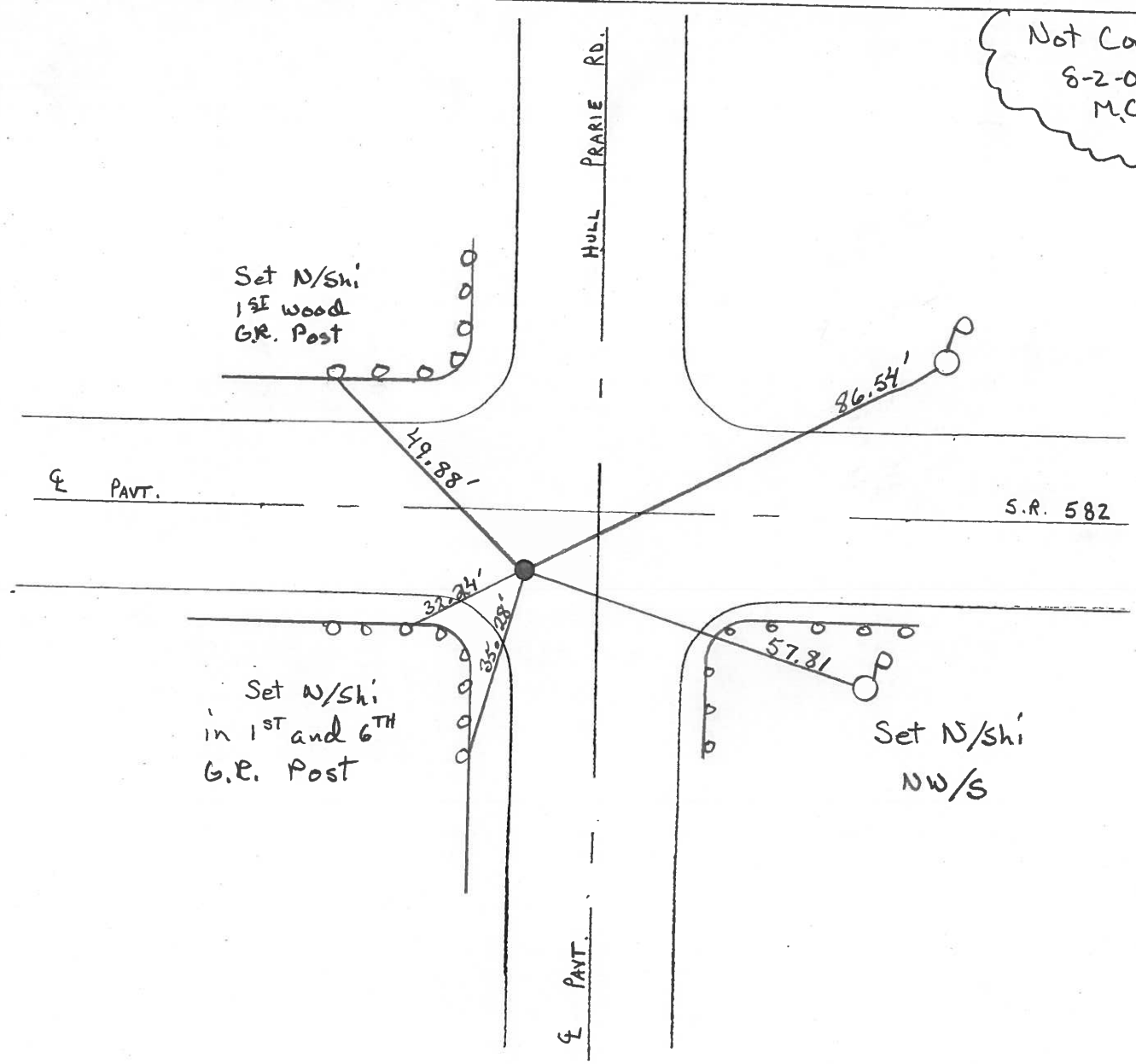

O.D.O.T. DISTRICT 2 SURVEY OFFICE

PERSONNEL

REFERENCE NO. 14

SHEET OF

NOTES BARNHISEL

H.C. HOFFMAN

R.C. Loehke

DATE 9-6-89

WEATHER Clear

TEMP. +70°

ROUTE S.R. 582

COUNTY Wood

TOWNSHIP Middleton

SECTION 23

T. 6 N. R. 10 E

TYPE MONUMENT Sm RR Spk

ON SURFACE - BELOW yes

LEFT - CL PAV'T. - RIGHT 5.8

- TO - EDGE PAVEMENT

S.L.M. 216 + 34.57

7.0 W. OF E Hull Prairie

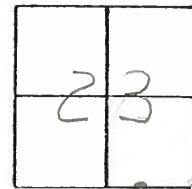

Set PK & Washer
11-8-89
YMB

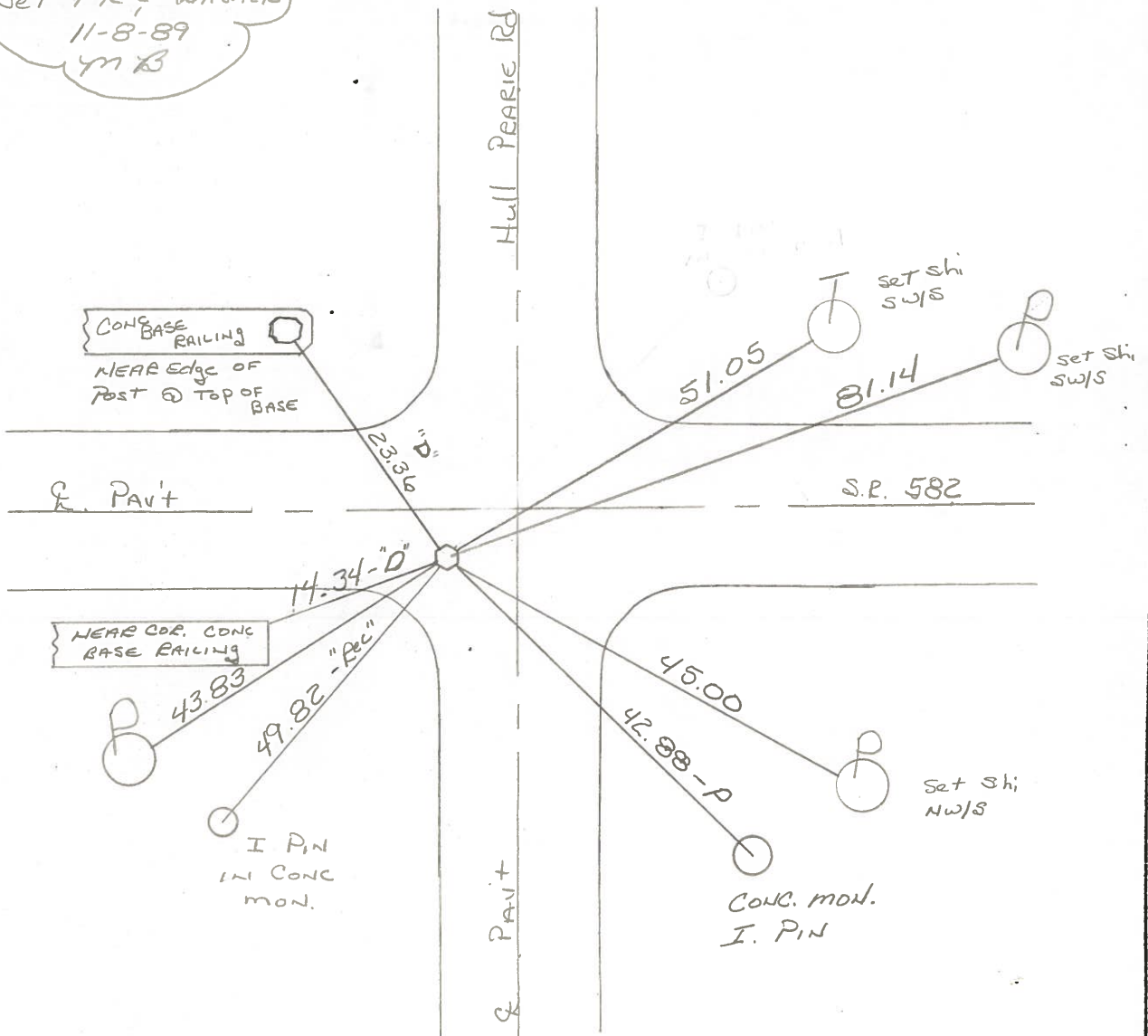

County Wood S.R. 582

Township MIDDLETON

Section 23

T6N, R10E

Personnel S. Hoffman

C. Lochte

J. Householder

Date 5-20-81 8-24-81

Weather clear

Temp. 70° 60°

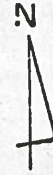
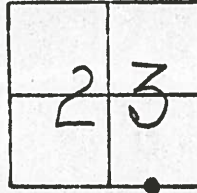

#14

Fd. R.R. SPK @ SURFACE

Set small R.R. SPK
6.0 S. of E point

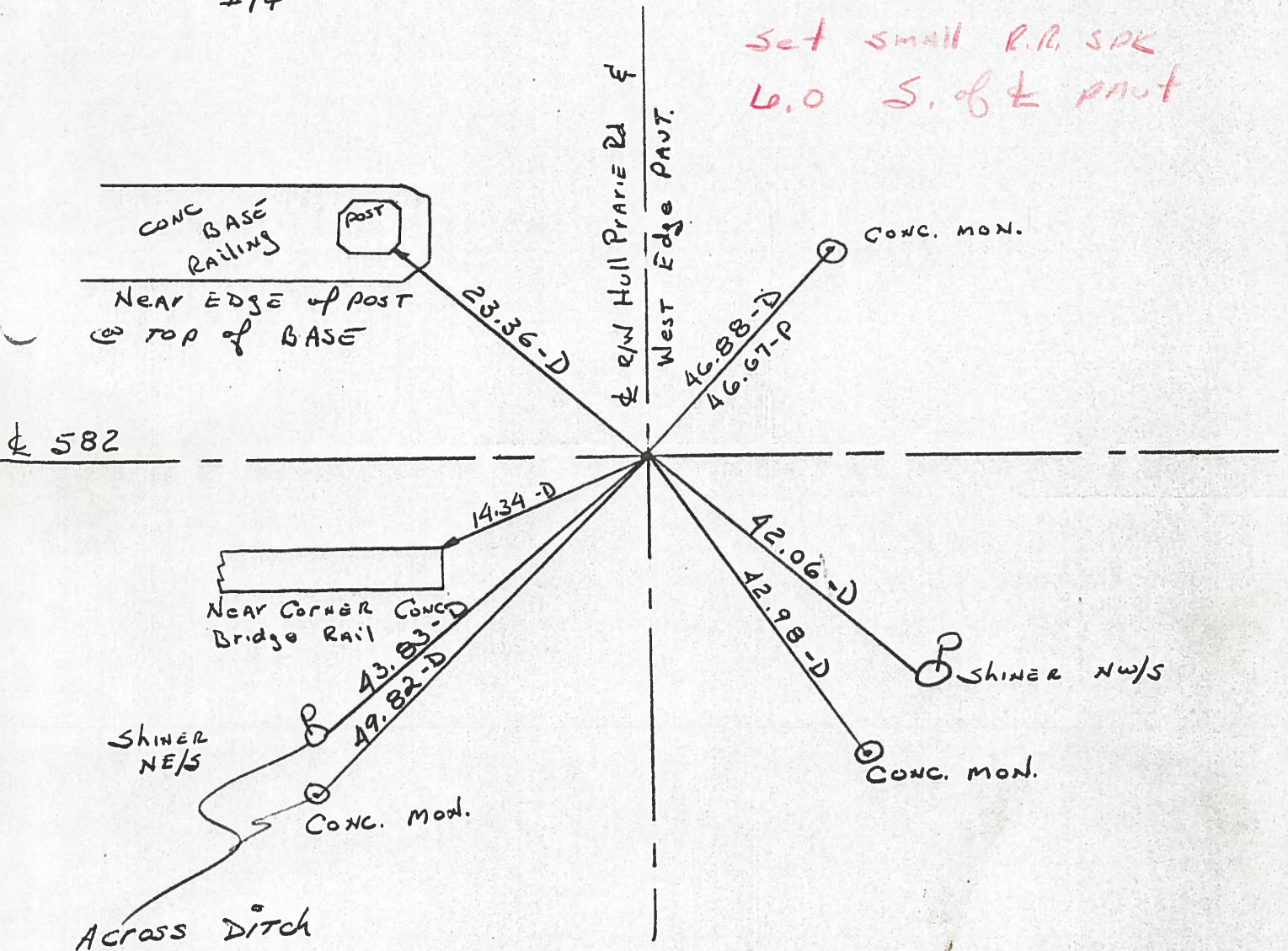

County Wood S.R. 582

Township MIDDLETON

Section 23

T6N, R10E

Personnel S. Hoffman

C. Lochte

J. Householder

Date 5-20-81

Weather clear

Temp. 70°

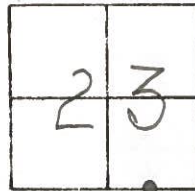

#14

Fd. R.R. SPK @ SURFACE

SET SMALL R.R. SPK.
8-24-81
6.0' S. OF \perp PNT.

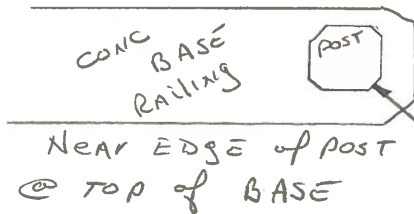

\perp R/W Hull Prairie Rd \perp
West Edge PAVT.

CONC. MON.

\perp 582

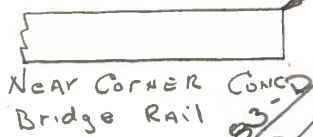

14.34-D

46.88-D
46.67-P

SHINER NE/S

43.83-D
49.82-D

CONC. MON.

42.06-D
42.98-D

SHINER NW/S

CONC. MON.

ACROSS DITCH

PERSONNEL	TITLE	PERSONNEL	TITLE	COUNTY	DATE	WEATHER	TEMP.
BURNSIDE				WOOD	5-25-71	CLEAR	+65°
SMITH				S. R. 582			
BOWERS				SEC.			
HOLCOMBE							

DESCRIPTION _____ LEFT _____ CENTER LINE _____ RIGHT _____ JOB NO. _____

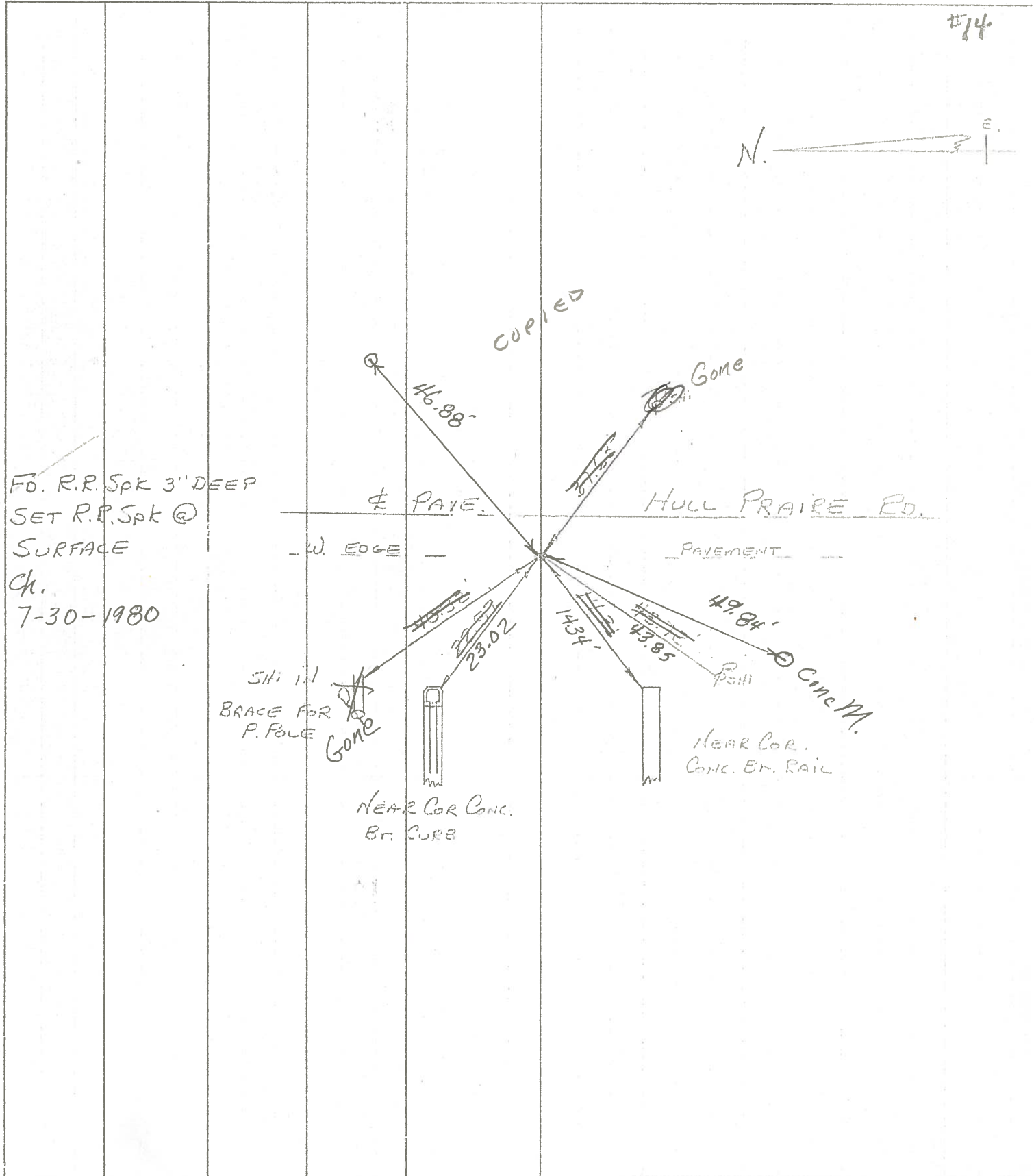

FO. R.R. Spk 3" DEEP
 SET R.R. Spk @
 SURFACE
 Ch.
 7-30-1980

SHI in
 BRACE FOR
 P. POLE
 Gone

NEAR COR CONC.
 BR. CURB

NEAR COR.
 CONC. BR. RAIL

#14

PERSONNEL	TITLE	PERSONNEL	TITLE
BURNSIDE			
SMITH			
BOWERS			
HOLCOMBE			

COUNTY WOOD DATE 5-28-71
 S. R. 582 WEATHER CLEAR
 SEC. _____ TEMP. +65°

DESCRIPTION _____ LEFT _____ CENTER LINE _____ RIGHT _____ JOB NO. _____

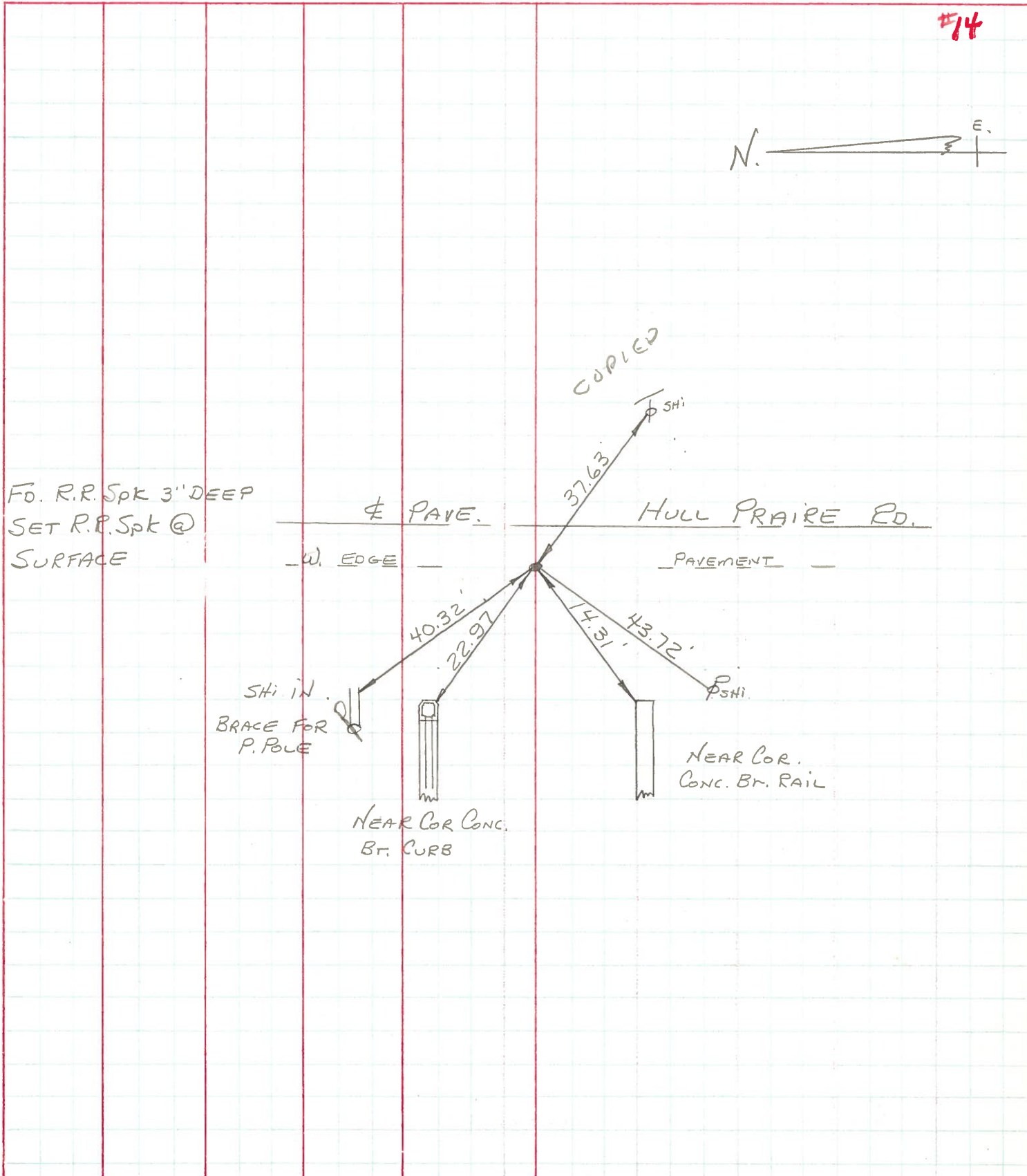

PERSONNEL TITLE PERSONNEL TITLE

Schneider
Barbour
Redding
Potts

COUNTY Wood

DATE 6-

S. R. 582

WEATHER r

SEC. 0.00-3

TEMP.

DESCRIPTION Ties for control points

JOB NO.

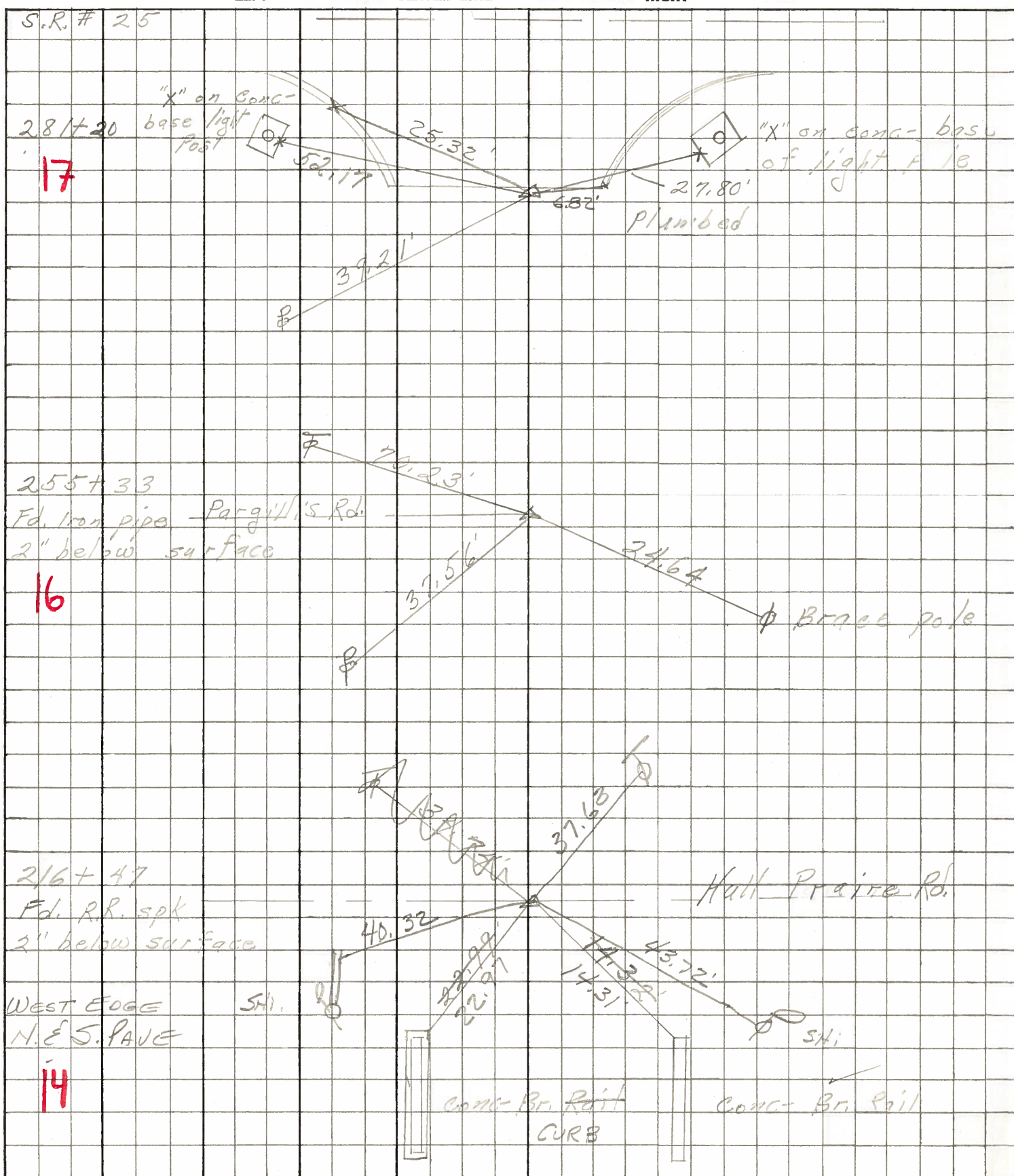

PERSONNEL _____ TITLE _____ PERSONNEL _____ TITLE _____
 COUNTY Wood DATE 12-27-57
 S. R. #582 Sworten 4-4-60
 SEC. _____ WEATHER _____
 TEMP. _____

DESCRIPTION _____ LEFT _____ CENTER LINE _____ RIGHT _____ JOB NO. _____

N. 1/4 of sec. 26
 Middleton twp.
 Iron pipe

13

#442

15" twin
 Ash

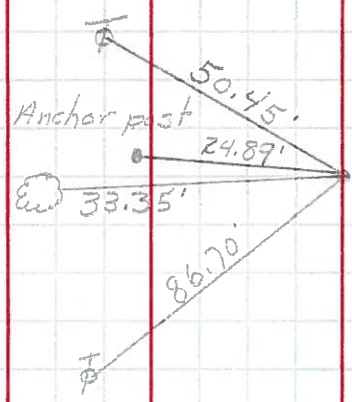

O.K.

Hull Prairie Rd.
 Stone - Iron pin - on line
 with W. edge of part.
 to S. & with S. edge of
 part. to E.

14

#442-A

stonewit. { Angle abut. N.W. 16.50
 O.K. { Angle abut. S.W. 15.20'
 Pin wit. { Inside cor. conc. railing S.W. 14.30
 S.E. cor. br. curb N.W. 23.0'
 Shiner in T.P. N.E. 34.70'

Pargillis Rd.
 Ed. iron pipe

16

#444

O.K.

Shiner in power brace pole S.W. 24.45
 Shiner in T.P. 28.35' S.E. 28.46
 S.W. cor. N. culvert N.W. 28.26
 E. cor. of wingwall N.E. 23.50
 Shiner in Brace Pole S.W. 24.75
 Shiner in Tele. Pole N.E. 70.20'