

**O.D.O.T. DISTRICT 2 SURVEY OFFICE (USE ONLY)**

PERSONNEL \_\_\_\_\_ REFERENCE NO. 16 SHEET 18 OF 25

NOTES	RHOADES _____	DATE	<u>4/9/14</u>	ROUTE	<u>SR 582</u>
H.C.	ROUSOS _____	WEATHER	<u>CLEAR</u>	COUNTY	<u>WOOD</u>
R.C.	HOMAN _____	TEMP.	<u>45°</u>	TOWNSHIP	<u>MIDDLETON</u>
	GABLE _____			SECTION	<u>24</u>
				T	<u>6</u> N R <u>10</u> E

TYPE MONUMENT MAG/WASHER  
~~ON SURFACE~~ - BELOW 3"  
~~LEFT~~ - Q PAV'T - RIGHT 6.0'  
3.8' TO RT EDGE PAVEMENT  
 S.L.M. 255+26.70, 15.5' W. OF Q PARGILLIS RD  
 Grid: Northing: 655026.899 Easting: 1650422.306

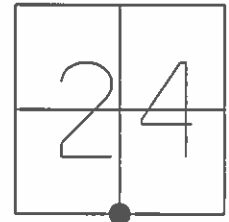

FD SM.R.R.SPIKE  
4/26/04, MC  
 SET MAG/WASHER  
7/30/04, MC  
 FND MAG/WASHER  
GPS, REF16  
3/14/14, DCH  
 SET MAG/WASHER  
GPS, NEWREF16  
7/29/14, EBW

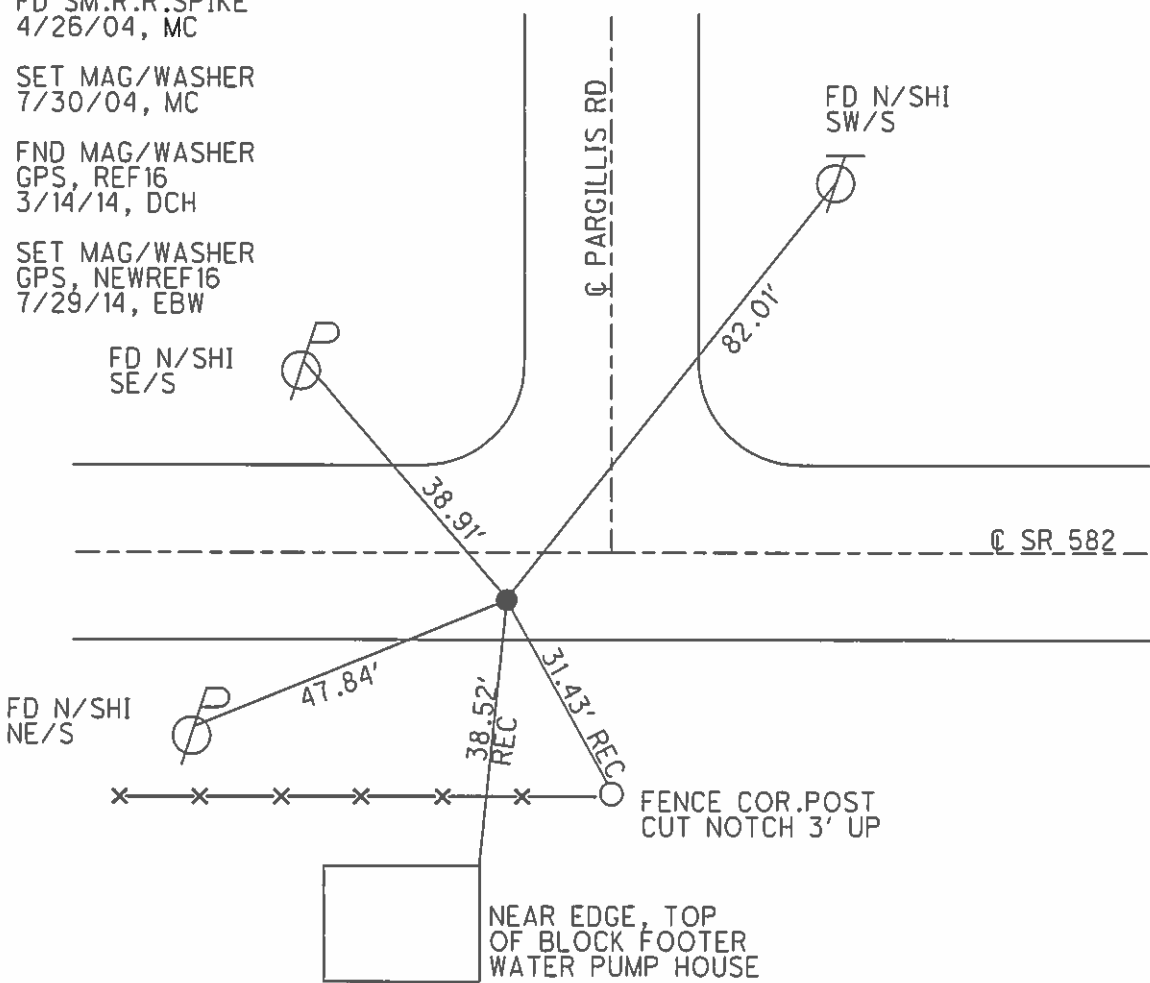

# O.D.O.T. DISTRICT 2 SURVEY OFFICE

PERSONNEL \_\_\_\_\_

REFERENCE NO. 16

SHEET 15 OF 23

NOTES M.C.

H.C. M.B.

R.C. M.C.

DATE 4-26-04

WEATHER Pt. Cloudy

TEMP. +55°

ROUTE S.R. 582

COUNTY Wood

TOWNSHIP MIDDLETON

SECTION 24

T 6 N R 10 E

drawn (Joe Kolehmainen)

TYPE MONUMENT Sm. RR Spk  
~~ON SURFACE~~ BELOW 3" down  
~~LEFT - & PAV'T.~~ RIGHT 6.0 Rt  
3.8' TO Rt. EDGE PAVEMENT  
S.L.M. 255 + 26.70 15.5' W. of E Pargillis Rd.

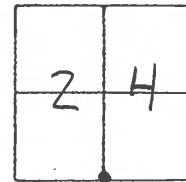

Reset Mag/Washer  
7/29/04 M.R.C.

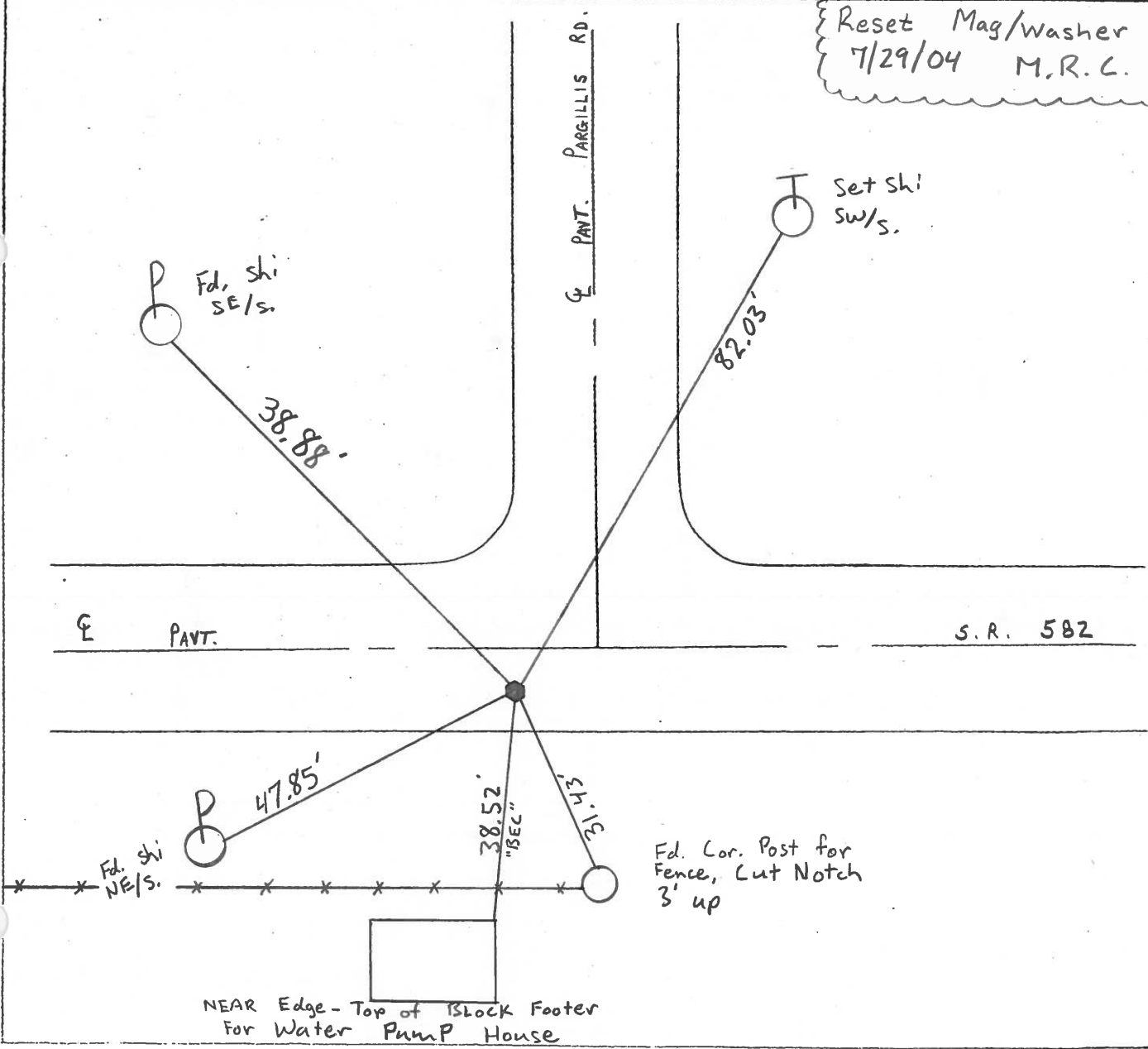

# O.D.O.T. DISTRICT 2 SURVEY OFFICE

PERSONNEL

REFERENCE NO. 16

SHEET      OF     

NOTES BAENHISEL

H.C. HOFFMAN

R.C. Loehke

DATE 9-6-89

WEATHER Pt. Cloudy

TEMP. +72°

ROUTE S.R. 582

COUNTY Wood

TOWNSHIP Middleton

SECTION 24

T. 6 N R. 10 E

TYPE MONUMENT Sm RR Spk

ON SURFACE - BELOW yes

LEFT - C. PAV'T. - RIGHT 4.7

4.7 TO RT EDGE PAVEMENT

S.L.M. 255 + 26.70

14' W. OF C. PARGILLIS Rd

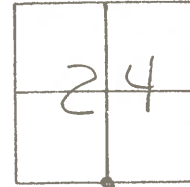

Set P.K. & Washer  
11-8-89  
MB

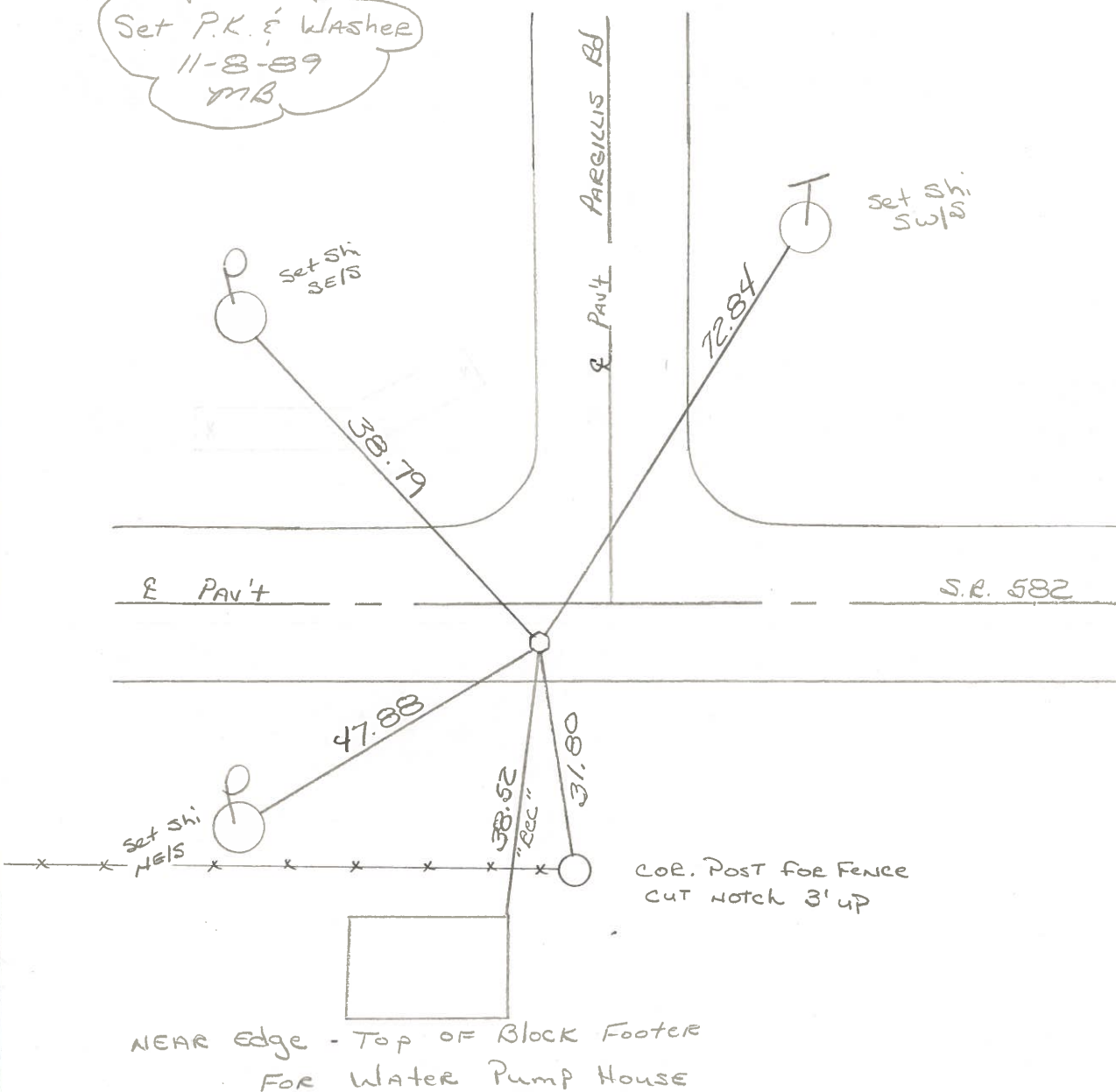

O.D.O.T. DISTRICT 2 SURVEY OFFICE

SHEET

OF

County Wood S.R. 582

Township MIDDLETON

Section 24

T6N, R10E

Personnel S. Hoffmann

C. Loshoke

J. Householder

Date 5-20-81

Weather Clear

Temp. 70°

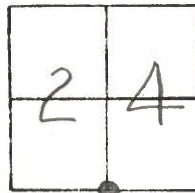

#16

Fd. SMALL R.R. SPK 1" Below SURFACE

SET SMALL R.R. SPK. 8-24-81

4.8 SO. OF C

5.7 TO S. E.P.

15.6 TO N. E.P.

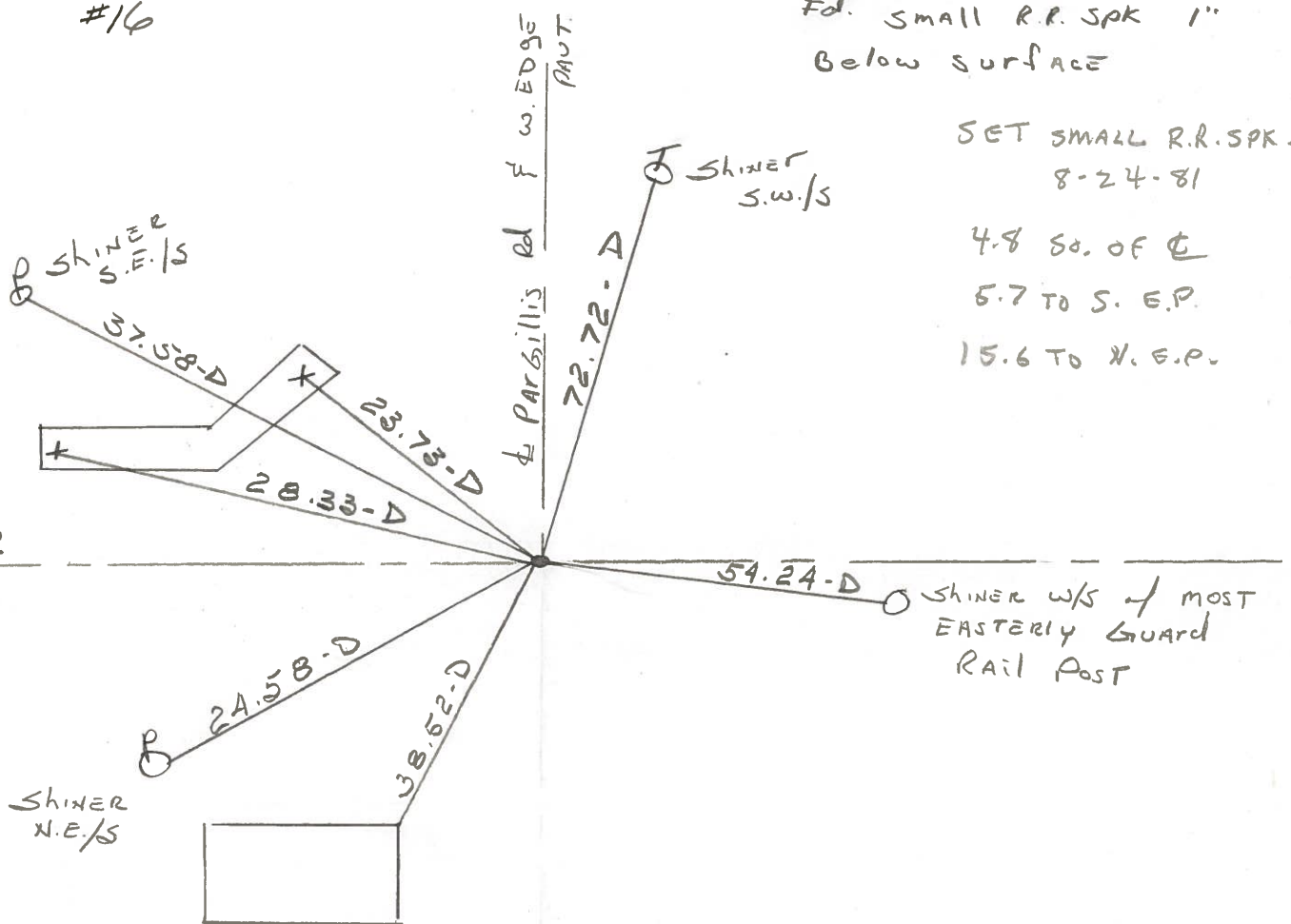

NEAR Edge-TOP of CONC BLOCK FOOTER FOR WATER PUMP HOUSE



County Wood S.R. 582

Township MIDDLETON

Section 24

T6N, R10E

Personnel J. Hoffmann

C. Loehrke

J. Householder

Date 5-20-81 8-24-81

Weather Clear

Temp. 70° 60°

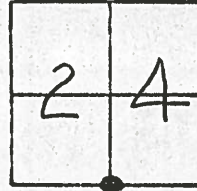

#16

Fd. Small R.P. Spk 1" Below surface

set small R.P. Spk

4.85. of  $\pm$

5.7 TO S.E.D

15.6 TO N.E.D

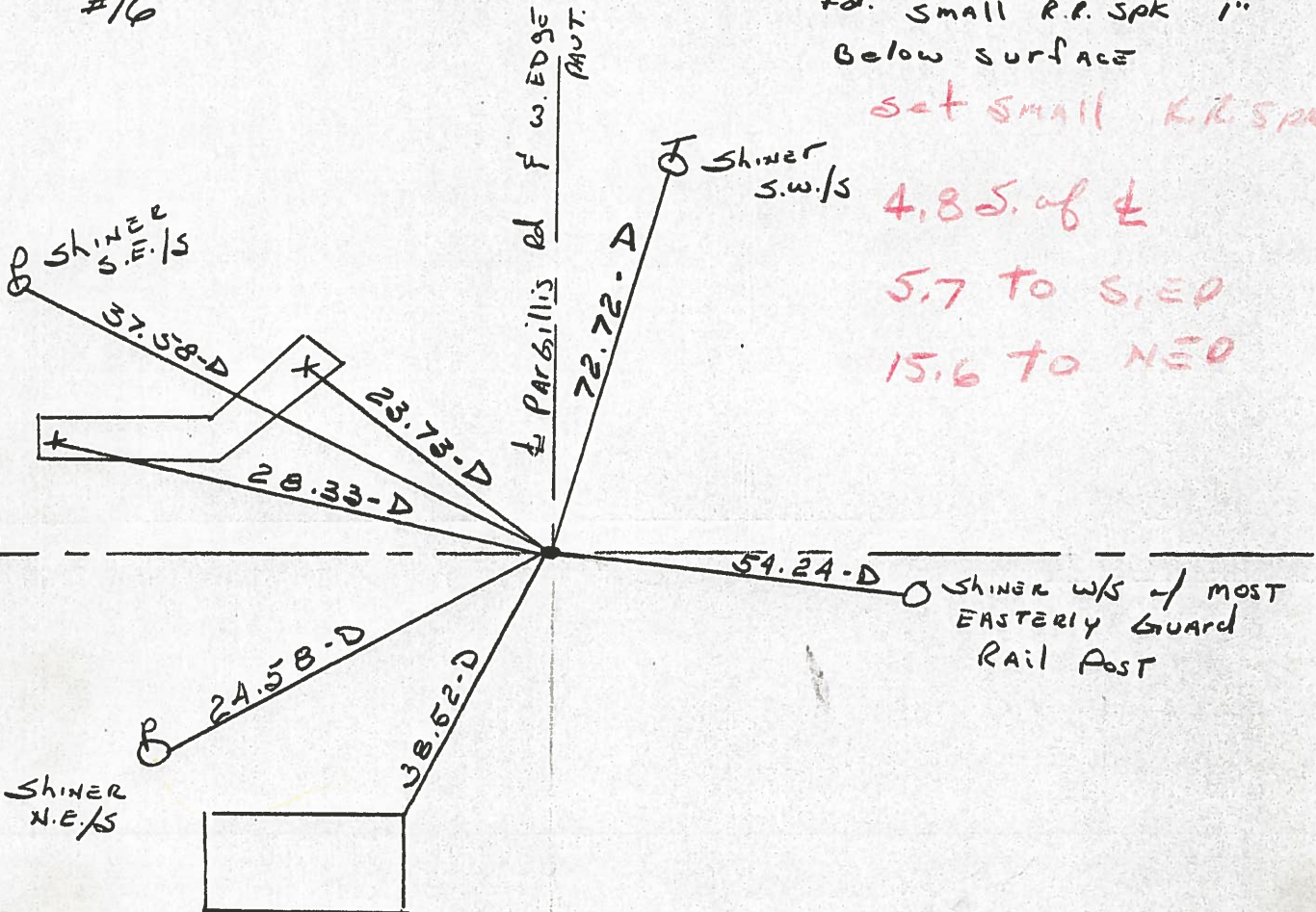

NEAR Edge-TOP of CONC BLOCK FOOTER FOR WATER PUMP HOWE





PERSONNEL	TITLE	PERSONNEL	TITLE
BURNSIDE			
SMITH			
BOWERS			
HOLCOMBE			

COUNTY Wood DATE 5-28-71  
 S. R. 582 WEATHER CLEAR  
 SEC. \_\_\_\_\_ TEMP. +65°

DESCRIPTION \_\_\_\_\_ LEFT \_\_\_\_\_ CENTER LINE \_\_\_\_\_ RIGHT \_\_\_\_\_ JOB NO. \_\_\_\_\_

#16



COPIED

PARIGILLIS ROAD

Fd. 3/4" I. PIPE 3" DEEP  
 SET SMALL R.R. SPT. @  
 SURFACE

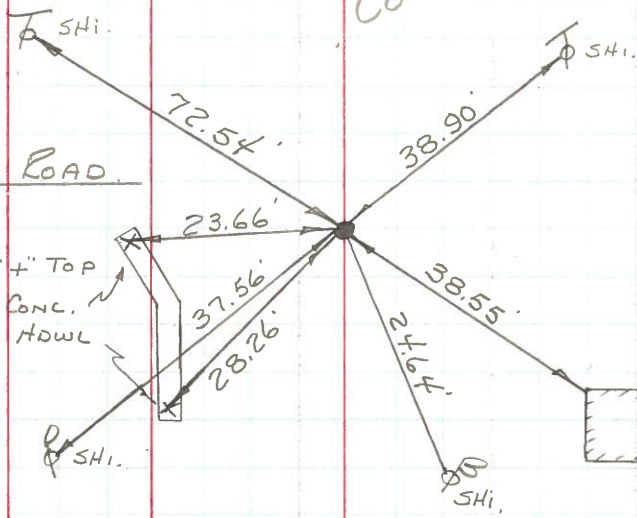

TOP OF CONC.  
 BLK. FON. (WATER  
 PUMP HOUSE)

PERSONNEL TITLE PERSONNEL TITLE

Schneider  
Barbour  
Redding  
Potts

COUNTY Wood

DATE

S. R. 582

WEATHER

SEC. 0.00-

TEMP.

DESCRIPTION Ties for Control Point

JOB NO.

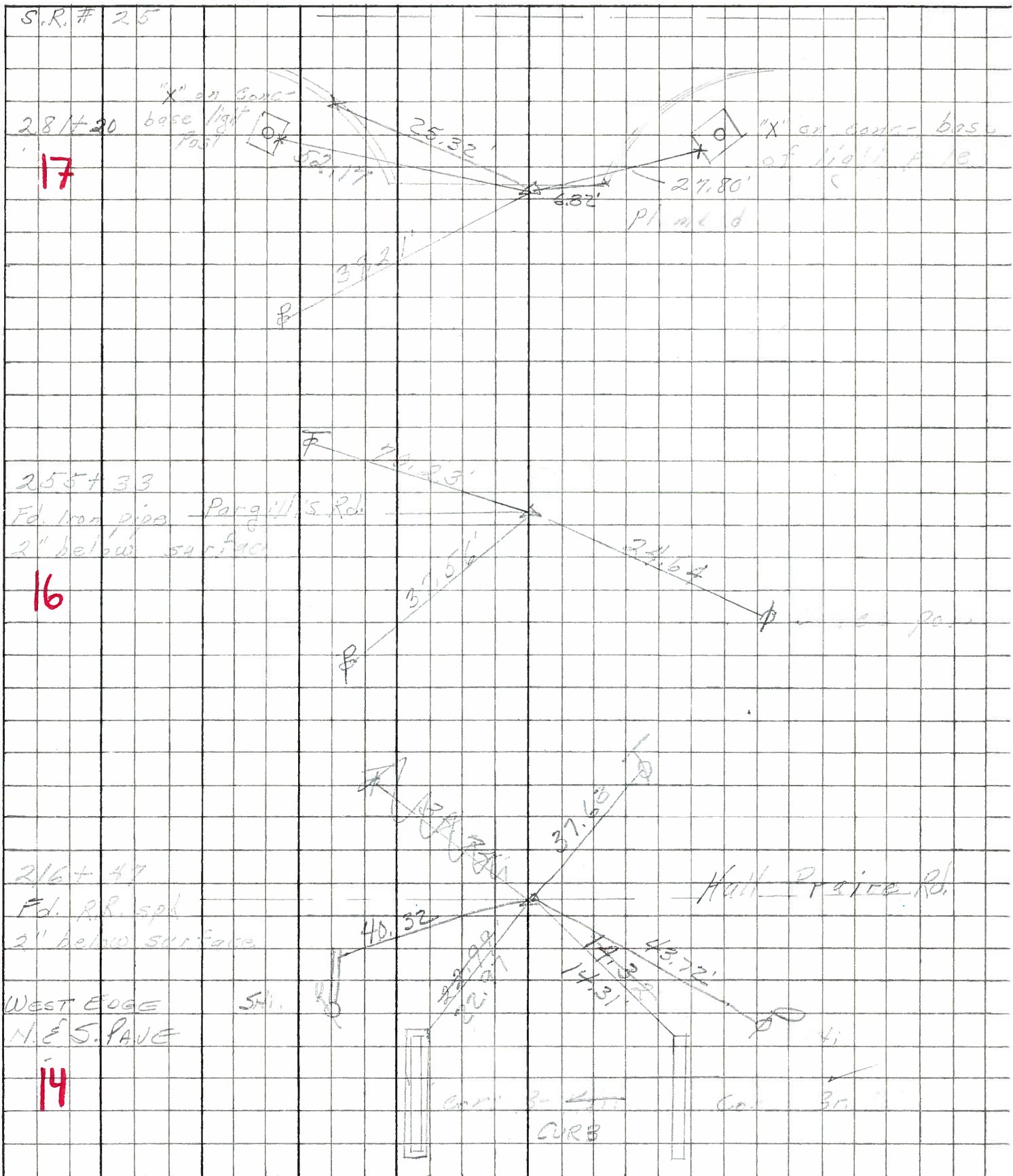



PERSONNEL TITLE PERSONNEL TITLE

COUNTY Wood DATE 12-27-57

Swanton 4-4-60

S. R. #582 WEATHER

SEC. TEMP.

DESCRIPTION LEFT CENTER LINE RIGHT JOB NO.

N. 1/4 of sec. 26  
Middleton twp.  
Iron pipe

15' twin  
Ash

13

#442

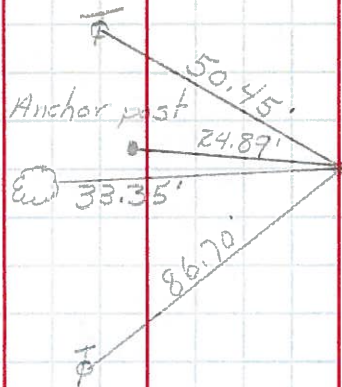

O.K.

Hull Prairie Rd.  
Stone - Iron pin - on line  
with W. edge of pav't.  
to S. & with S. edge of  
pav't. to E.

stonewit.

O.K.

Pin wit.

14

#442-A

- Angle abut. N.W. 16.50'
- Angle abut. S.W. 15.20'
- Inside cor. conc. railing S.W. 14.30'
- S.E. cor. brick curb N.W. 23.0'
- Shiner in T.P. N.E. 34.70'

Pargill's Rd.  
Ed. iron pipe

O.K.

16

#444

- Shiner in power brace pole S.W. 24.45'
- Shiner in T.P. 28.35' S.E. 28.46'
- S.W. Cor. N. culvert N.W. 28.26'
- E. cor. of wing wall N.E. 23.50'
- Shiner in Brace Pole S.W. 24.75'
- Shiner in Tele. Pole N.E. 70.20'