

**O.D.O.T. DISTRICT 2 SURVEY OFFICE (USE ONLY)**

PERSONNEL	REFERENCE NO.	<u>17</u>	SHEET	<u>19</u>	OF	<u>25</u>
NOTES	RHOADES	DATE	<u>4/9/14</u>	ROUTE	<u>SR 582</u>	
H.C.	ROUSOS	WEATHER	<u>CLEAR</u>	COUNTY	<u>WOOD</u>	
R.C.	HOMAN	TEMP.	<u>45°</u>	TOWNSHIP	<u>MIDDLETON</u>	
	GABLE			SECTION	<u>24</u>	
				T	<u>6</u>	R
					<u>N</u>	<u>10</u>
					<u>E</u>	

TYPE MONUMENT MON.BOX  
 ON SURFACE - ~~BELOW~~ ON  
~~LEFT~~ - Q PAV'T - RIGHT 3.1'  
7.5' TO RT EDGE PAVEMENT  
 S.L.M. 281+15.59

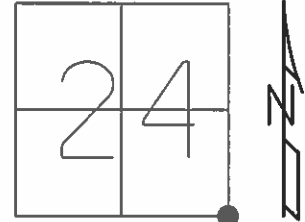

Grid: Northing: 655237.678 Easting: 1642379.623

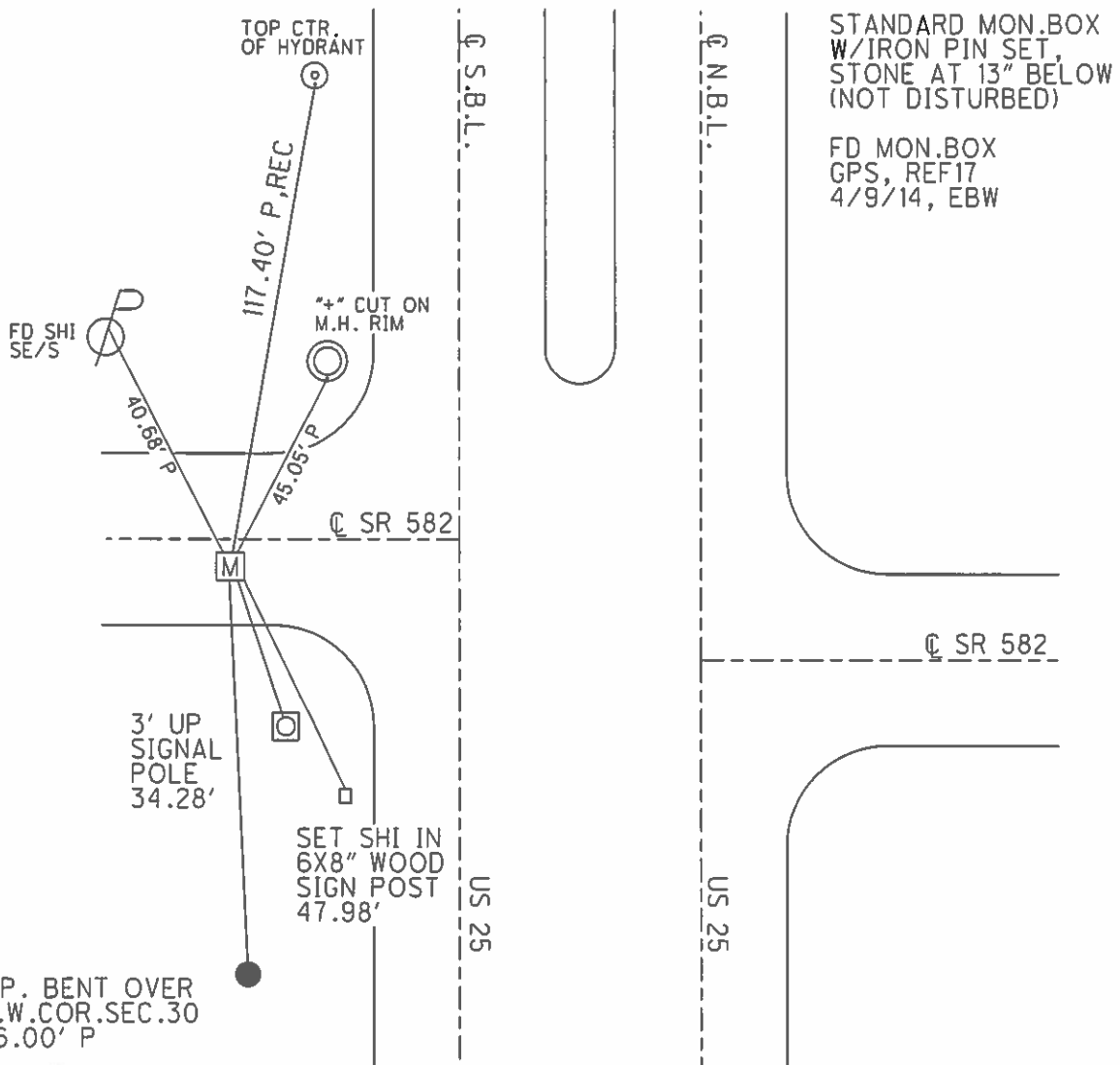

PERSONNEL	TITLE	PERSONNEL	TITLE	COUNTY	DATE
BARNHISEL	HC III			WOO	8-2-04
CANTERBURY	Ø			S.R. 582	WEATHER Clear
ADKINS	Ø			SEC. 5.32	TEMP +80°
DESCRIPTION	CONTROL POINT			JOB NO.	

LEFT CENTER LINE RIGHT

STANDARD MONUMENT BOX w/ IRON PIN SET  
STONE BELOW WAS NOT DISTURBED

17

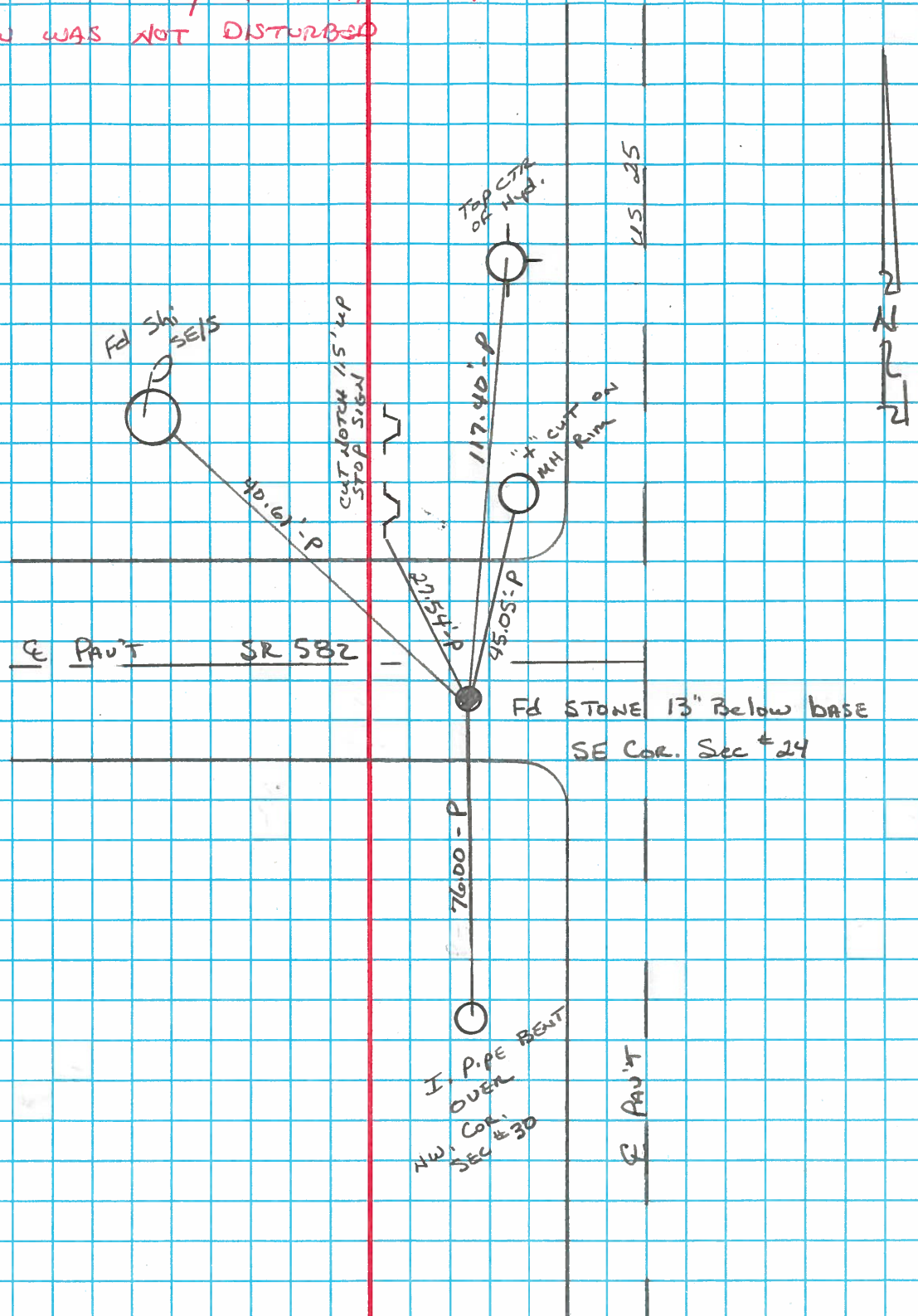

# O.D.O.T. DISTRICT 2 SURVEY OFFICE

PERSONNEL

REFERENCE NO. 17

SHEET 16 OF 23

NOTES Barnhisel

H.C. Hoffman

R.C. Loehrke

Drawn (See Kolehmainen)

DATE 7/29/04

WEATHER cloudy

TEMP. +72°

ROUTE S.R. 582

COUNTY Wood

TOWNSHIP MIDDLETON

SECTION 24

T 6 N R 10 E

TYPE MONUMENT Fd Stone

~~ON SURFACE~~ BELOW 13" Below Base

~~LEFT~~ PAV'T. - RIGHT 3.1'

7.5 TO Rt EDGE PAVEMENT

S.L.M. 281 + 15.59

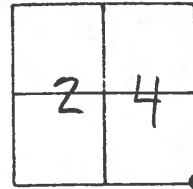

Mon. Box was set  
After const.

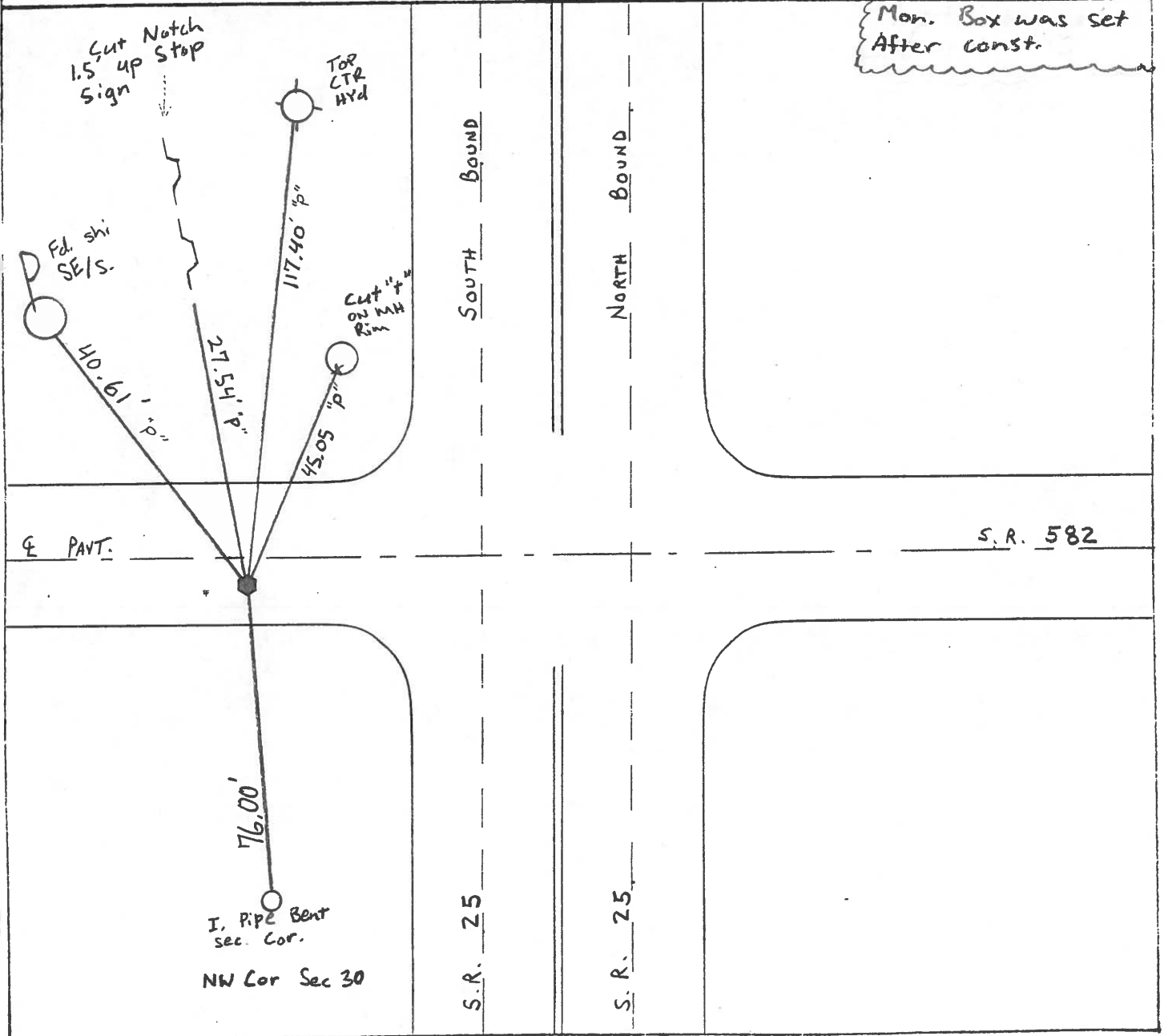

Middleton twp.

# O.D.O.T. DISTRICT 2 SURVEY OFFICE

PERSONNEL \_\_\_\_\_

REFERENCE NO. 17

SHEET \_\_\_\_\_ OF \_\_\_\_\_

NOTES BARNHISEL

H.C. HOFFMAN

R.C. Loehrer

DATE 9-6-89

WEATHER cloudy

TEMP. +72°

ROUTE S.R. 582

COUNTY Wood

TOWNSHIP Middleton

SECTION 24

T 6 N R 10 E

TYPE MONUMENT Sm RB Spk

ON SURFACE - BELOW yes

LEFT - & PAVT. - RIGHT 3.1

7.5 TO RT EDGE PAVEMENT

S.L.M. 281 + 15x59

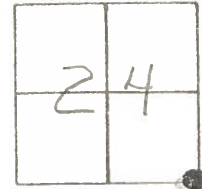

Set P.K. & markers  
 11-8-89  
 MB

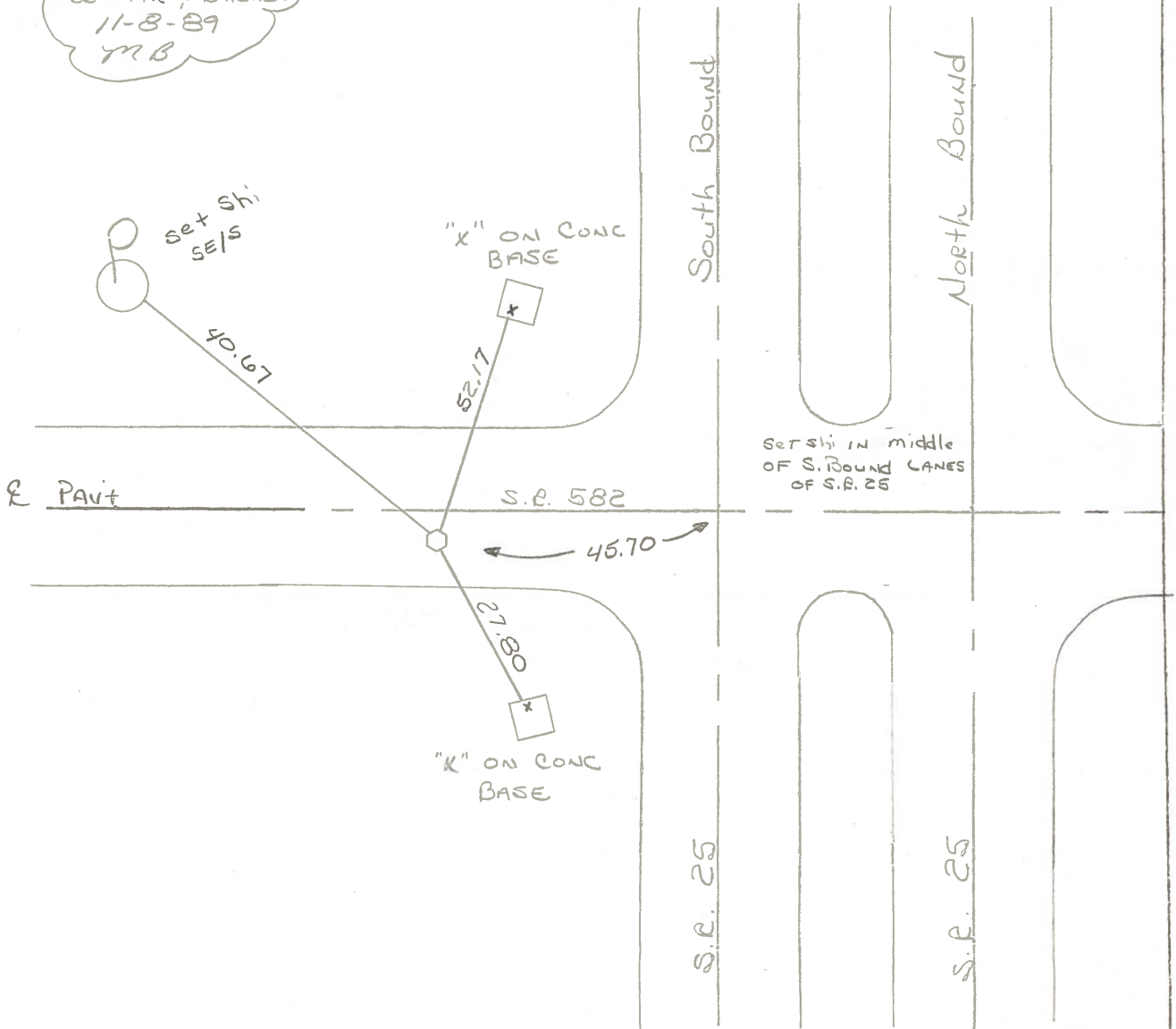

Q.D.O.T. DISTRICT 2 SURVEY OFFICE

Sht. \_\_\_ of \_\_\_

County WOOD S.R. 582

Date OK-5-20-81  
5-24-71

Township MIDDLETON

Weather CLEAR

Section 24

Temp. 65°

T6N, R10E

Personnel BURNSIDE

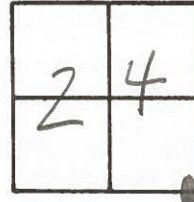

#17

SMITH

BOWERS

HOLCOMBE

#17

OK-5-20-81  
S-HOFFMAN

25

4" ON CONC.  
LIGHT BASE

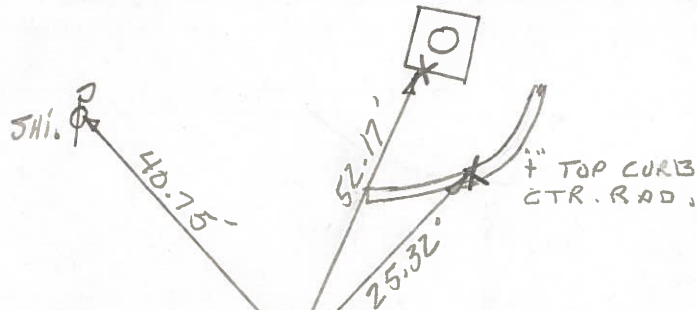

S.R.

582

SET SMALL R.R. SPK.  
FROM OLD TIGS  
(ORIGIN & USE UNKNOWN)  
SEE S.R. #25 TIES  
FOR SEC. COR. REF.

8-24-81  
SET SMALL R.R. SPK.  
6.2 - TO S. E.P.  
3.5 - S. OF &  
17.5 - TO N. E.P.

U.S.

Q.D.O.T. DISTRICT 2 SURVEY OFFICE

Sht. \_\_\_ of \_\_\_

County WOOD S.R. 582

Date OK-5-20-81  
5-26-71 8-24-81

Township MIDDLETON

Weather CLEAR ✓

Section 24

Temp. 65° ✓

T&N, RIDE

Personnel BURNSIDE

SMITH

BOWERS

HOLCOMBE

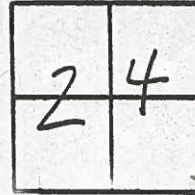

#17

OK-5-20-81  
S-HOFFMAN

4" ON CONC.  
LIGHT BASE

25

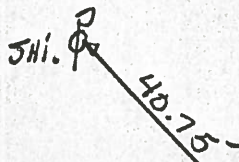

4" TOP CURB  
CTR. RAD.



S.R.

582



4" TOP END  
CURB



SET SMALL R.R. SPIKE  
FROM OLD TIES  
(ORIGIN & USE UNKNOWN)  
SEE S.R. #25 TIES  
FOR SEC. COR. REF.

4" ON CONC.  
LIGHT BASE

U.S.

6.2 TO S.E.D

3.5 S of E

17.5 to HED

Set small railroad  
SPIKE

PERSONNEL	TITLE	PERSONNEL	TITLE	COUNTY	<u>WOOD</u>	DATE	<u>5-28-71</u>
<u>BURNSIDE</u>				S. R.	<u>582</u>	WEATHER	<u>CLEAR</u>
<u>SMITH</u>				SEC.		TEMP.	<u>+65</u>
<u>BOWERS</u>							
<u>HOLCOMBE</u>							

DESCRIPTION	LEFT	CENTER LINE	RIGHT	JOB NO.
-------------	------	-------------	-------	---------

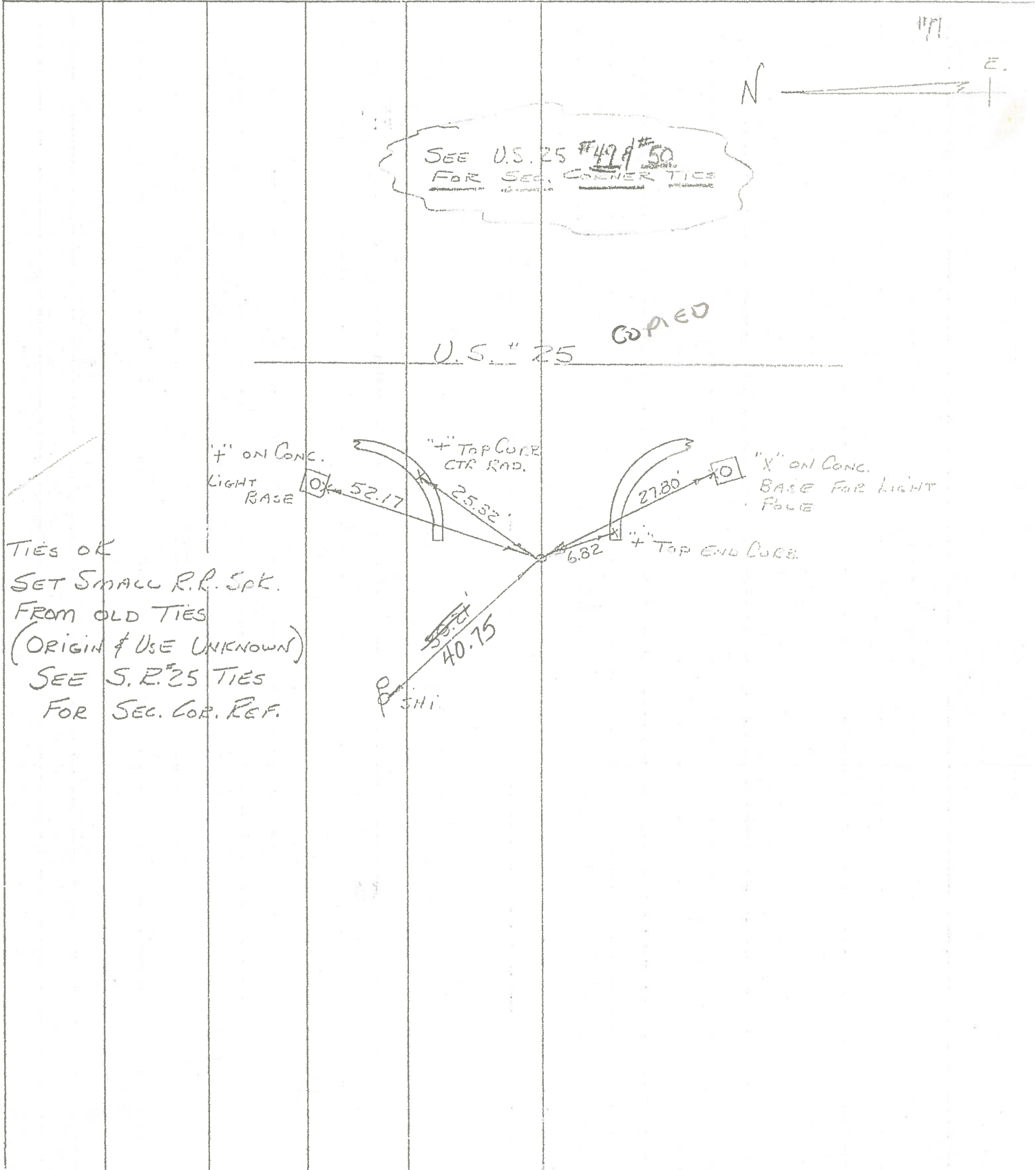

PERSONNEL	TITLE	PERSONNEL	TITLE	COUNTY	<u>WOOD</u>	DATE	<u>5-28-71</u>
<u>BURNSIDE</u>				S. R.	<u>582</u>	WEATHER	<u>CLEAR</u>
<u>SMITH</u>				SEC.		TEMP.	<u>+65</u>
<u>BOWERS</u>							
<u>HOLCOMBE</u>							

DESCRIPTION \_\_\_\_\_ LEFT \_\_\_\_\_ CENTER LINE \_\_\_\_\_ RIGHT \_\_\_\_\_ JOB NO. \_\_\_\_\_

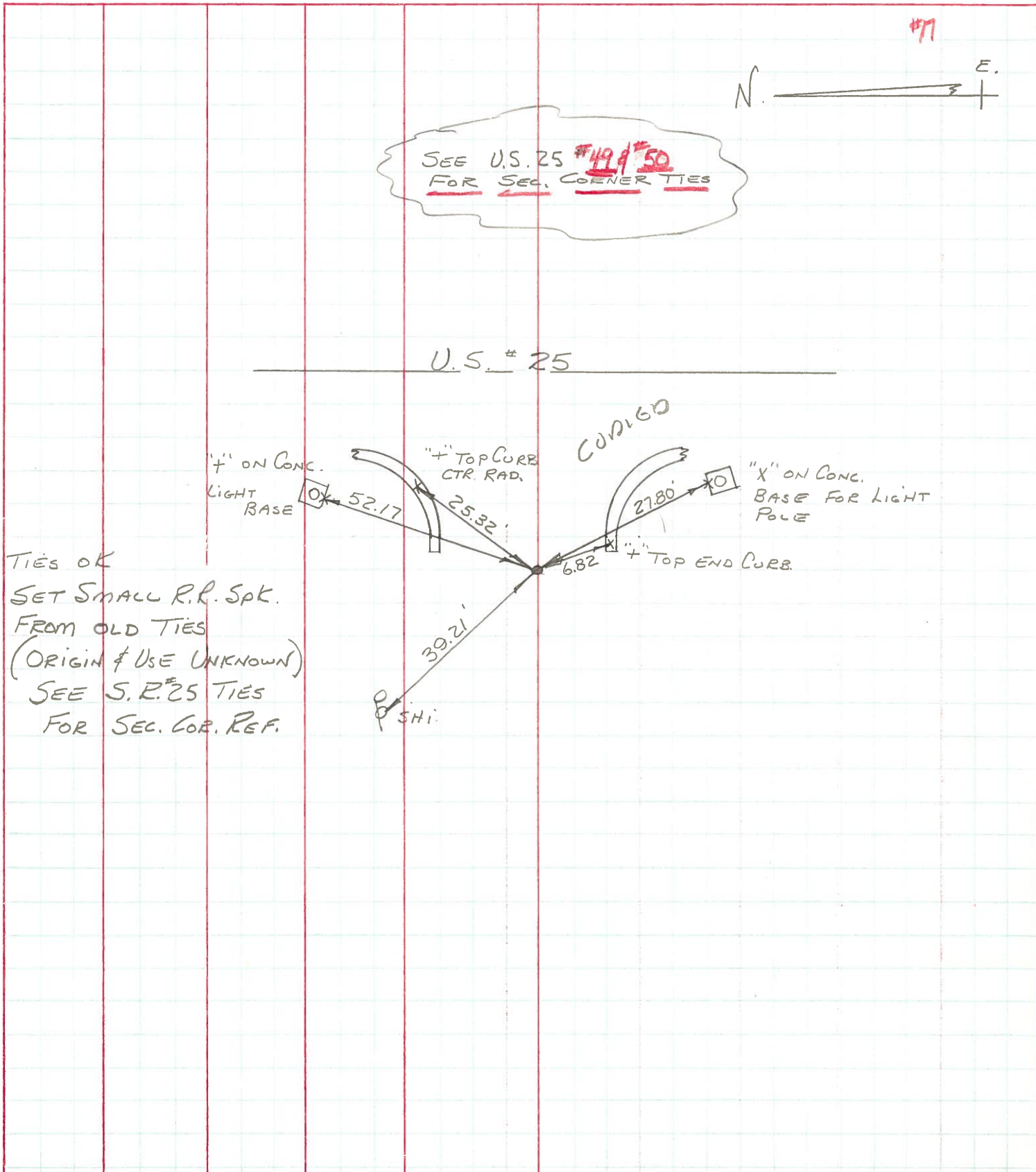



PERSONNEL TITLE PERSONNEL TITLE

Schneider

Barbour

Redding

Patte

COUNTY Wood

DATE

S. R. 582

WEATHER

SEC. 0.00-

TEMP.

DESCRIPTION Ties for Control Points

JOB NO.

