

O.D.O.T. DISTRICT 2 SURVEY OFFICE (USE ONLY)

PERSONNEL _____ REFERENCE NO. 40 SHEET 17 OF 19
 NOTES HOMAN DATE 5/3/09 ROUTE SR 25
 H.C. ROUSOS WEATHER CLEAR COUNTY WOOD
 R.C. HOMAN TEMP. 70° TOWNSHIP MIDDLETON
 DWG BY RHOADES PID 25519 SECTION 30
 T 6 N R 11 E

TYPE MONUMENT IPIPE
 ON SURFACE - ~~BELOW~~ ON
 OFFSET \varnothing PAVEMENT 17.7' LT : ~~RT~~
- TO - EDGE PAVEMENT
 STATION: 827+80

HORZ.DATUM: NAD 83 GEOID: NAVD88 2003
 GRID: NORTHING: 654861.262 EASTING: 1653099.159

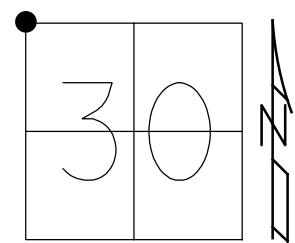

NOTE: NW.COR.SEC.30

RECORD:
 SET 1" IPIPE
 4/7/03, MB
 FD 1" IPIPE
 LEANING NORTH
 12/4/07
 CP2
 5/3/09, DCH

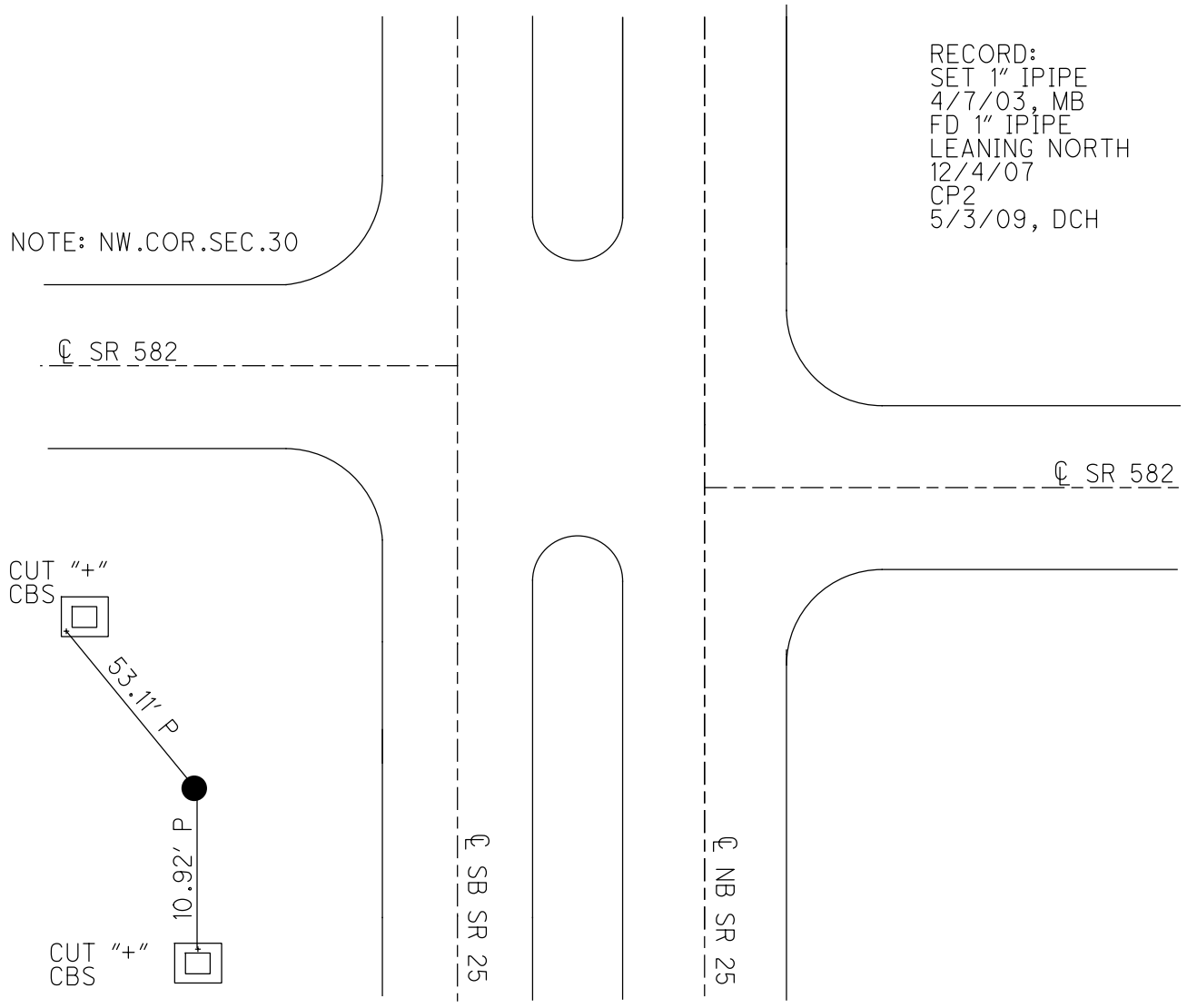

O.D.O.T. DISTRICT 2 SURVEY OFFICE

PERSONNEL

REFERENCE NO. 40

SHEET 1 OF 12

NOTES BARNHISEL

DATE 12-24-03

ROUTE US 25

H.C. CANTERBURY

WEATHER SNOW

COUNTY WOOD

R.C. BARNHISEL

TEMP. +33°

TOWNSHIP MIDDLETON

SECTION 30

T 6 N R 11 E

TYPE MONUMENT 1" IRON PIPE

ON SURFACE - BELOW SURFACE

LEFT - ~~C PAVT~~ RIGHT 17.7' LT. OF W. E.B.

— TO — EDGE PAVEMENT

S.L.M. _____

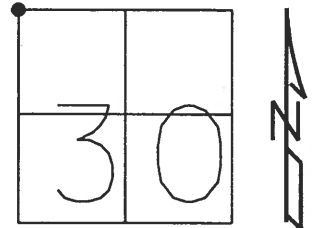

NOTE: FD. 1" IRON PIPE
LEANING NORTH. NW. CORNER
OF SECTION 30

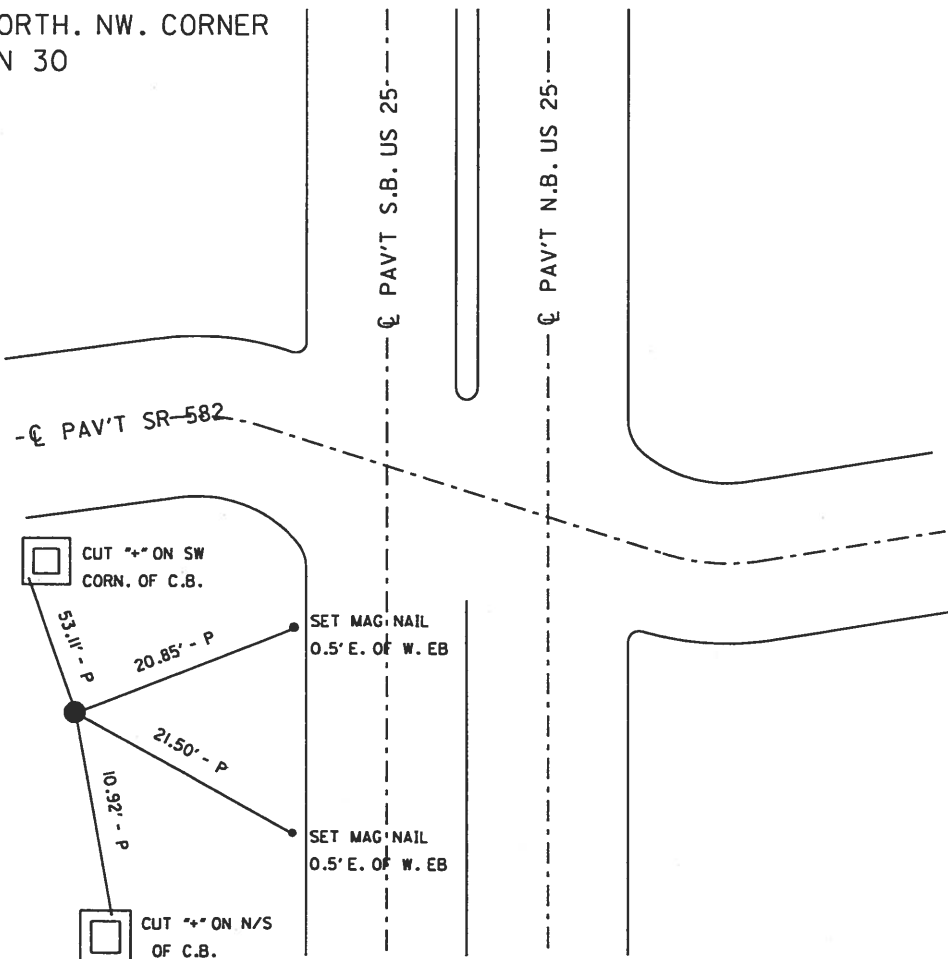

O.D.O.T. DISTRICT 2 SURVEY OFFICE

3 OF 12

PERSONNEL

REFERENCE NO. 40 & 41

SHEET 12 OF 12

NOTES VAN DUSEN

H.C. BARNHISEL

DATE 8-1-94

ROUTE U.S. 25

R.C. HERMILIER

WEATHER CLEAR

COUNTY WOOD

SLOVAK

TEMP. +75°

TOWNSHIP MIDDLETON

SECTION 25

T6 NR 10 E

TYPE MONUMENT Sm. RR. SPK'S
 ON SURFACE - ~~BEEN~~ yes
 LEFT- & PAVT. - ~~RIGHT~~ 1.2 N.B.L.
10.0 TO LT EDGE PAVEMENT
 S.L.M. 827+76 828+53

NOTE:
 PT. 'A' & PT. 'B'
 NOT RE-SURV.
 MB

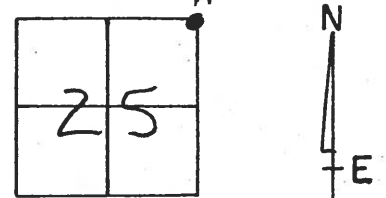

"B"
 RECORD:
 N.E. COR. Sec. 25
 266+10.60
 SET SMALL RR SPK
 11-1-85 SWH

RESET PK'S / WASHER'S
 9-30-94
 MB

NOTE: THIS POINT
 IS ON E SURVEY US 25,
 AND ON LINE FROM THE
 SOUTH SEC. LINE EXTENDED,
 SEC 25.

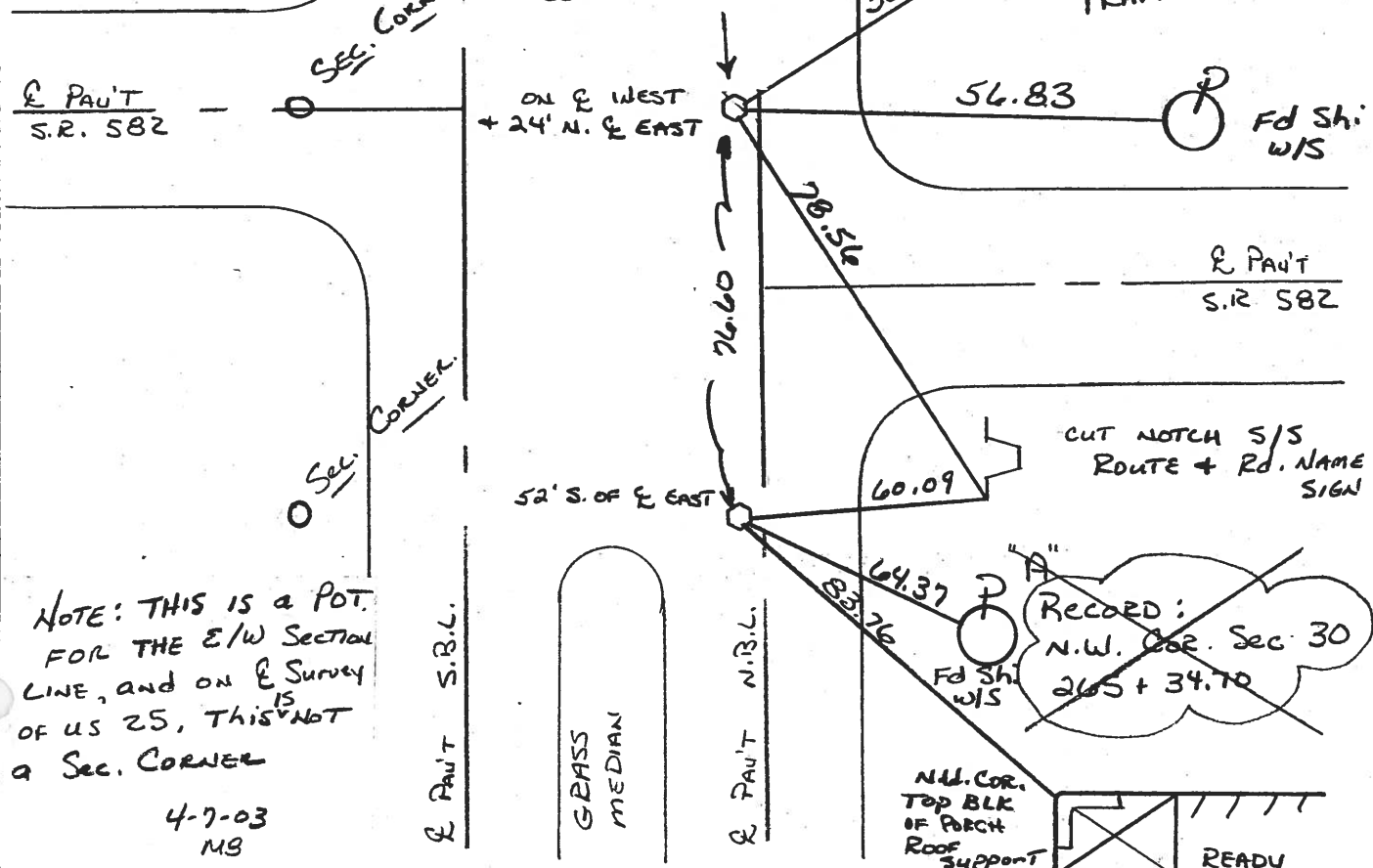

NOTE: THIS IS A POT.
 FOR THE E/W SECTION
 LINE, AND ON E SURVEY
 OF US 25, THIS IS NOT
 A SEC. CORNER
 4-7-03
 MB

~~RECORD:
 N.W. COR. Sec. 30
 265+34.70~~

N.W. COR.
 TOP BLK
 OF PORCH
 ROOF
 SUPPORT

