

O.D.O.T. DISTRICT 2 SURVEY OFFICE (USE ONLY)

PERSONNEL

REFERENCE NO. 19

SHEET 24 OF 29

NOTES JAMES

DATE 4/23/19

ROUTE SR 582

H.C. LEU

WEATHER WINDY

COUNTY WOOD

R.C. JAMES

TEMP. 67°

TOWNSHIP MIDDLETON

DWG BY BALBAUGH

PID 81000

SECTION 30

T 6 N R 11 E

TYPE MONUMENT MONBOX W/ IPIN

ON SURFACE - ~~BELOW~~ ON

OFFSET \odot PAVEMENT 8.3' ~~LT~~ : RT

3.5' TO RT EDGE PAVEMENT

STATION: 342+14.40

HORZ. DATUM: NAD83 (2011)

GEOID: 2012A

GRID: NORTHING: 654662.838

EASTING: 1659045.665

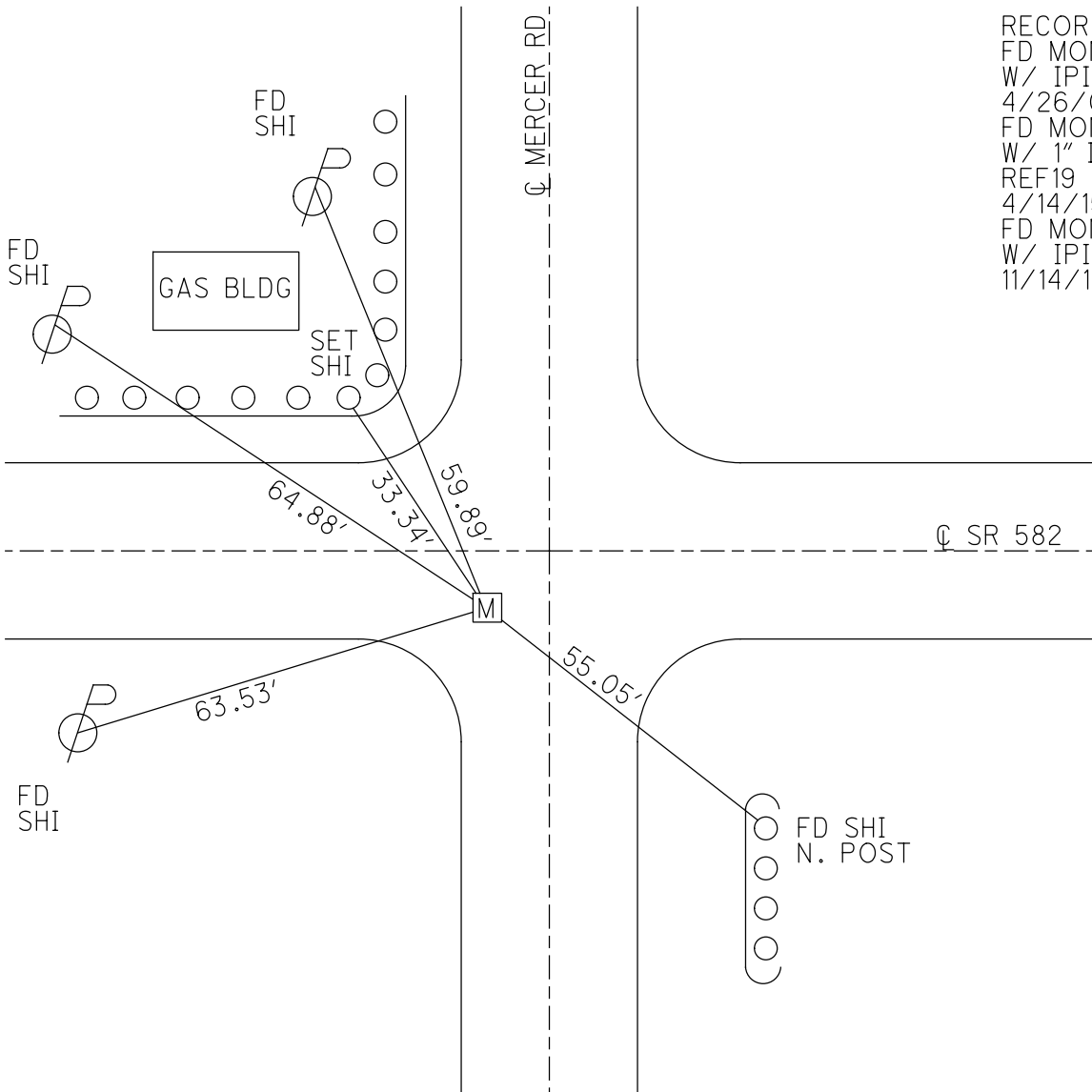
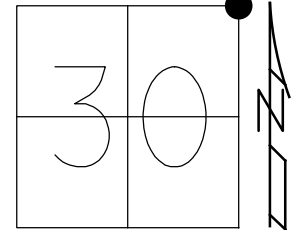

RECORD:
 FD MONBOX
 W/ IPIN
 4/26/04,
 FD MONBOX
 W/ 1" IPIN
 REF19
 4/14/15, EBW
 FD MONBOX
 W/ IPIN
 11/14/19, JLL

O.D.O.T. DISTRICT 2 SURVEY OFFICE

PERSONNEL _____

REFERENCE NO. 19

SHEET 21 OF 25

NOTES CANTERBURY

DATE 4/26/04

ROUTE SR 582

H.C. BARNHISEL

WEATHER FAIR

COUNTY WOOD

R.C. CANTERBURY

TEMP. 60°

TOWNSHIP MIDDLETON

SECTION 30

T 6 N R 11 E

TYPE MONUMENT MON. BOX W/IRON PIN

ON SURFACE - ~~BELOW~~ ON _____

~~LEFT~~ - Q PAV'T - RIGHT 8.3'

3.5' TO RT EDGE PAVEMENT

S.L.M. 341+74, 9.8' W. Q N.

Grid: Northing: _____ Easting: _____

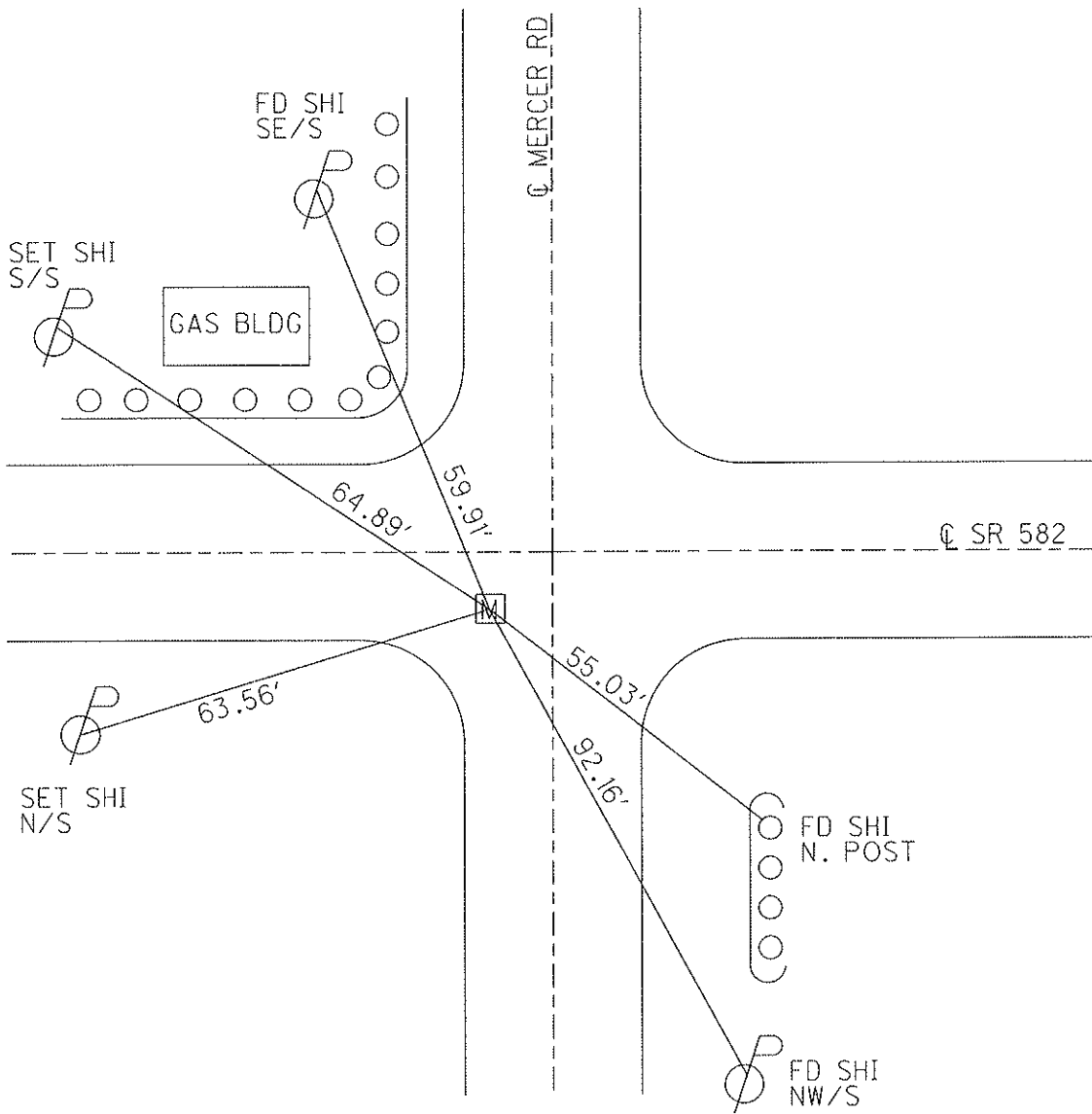
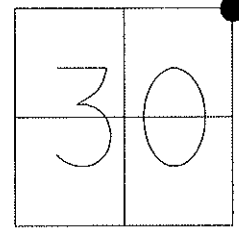

O.D.O.T. DISTRICT 2 SURVEY OFFICE

PERSONNEL

REFERENCE NO. 19

SHEET 19 OF 23

NOTES CANTERBURY

H.C. BARNHISEL

R.C. CANTERBURY

DATE 4-26-04

WEATHER FAIR

TEMP. +60°

ROUTE S.R. 582

COUNTY Wood

TOWNSHIP MIDDLETON

SECTION 30

T 6 N R 11 E

TYPE MONUMENT Mon Box w/I-PIN

ON SURFACE - ~~BELOW~~ SURFACE

~~LEFT~~ - PAV'T. - RIGHT 8.3' RT &

3.5' TO RT. EDGE PAVEMENT 9.8' W. & N.

S.L.M. 341 + 74

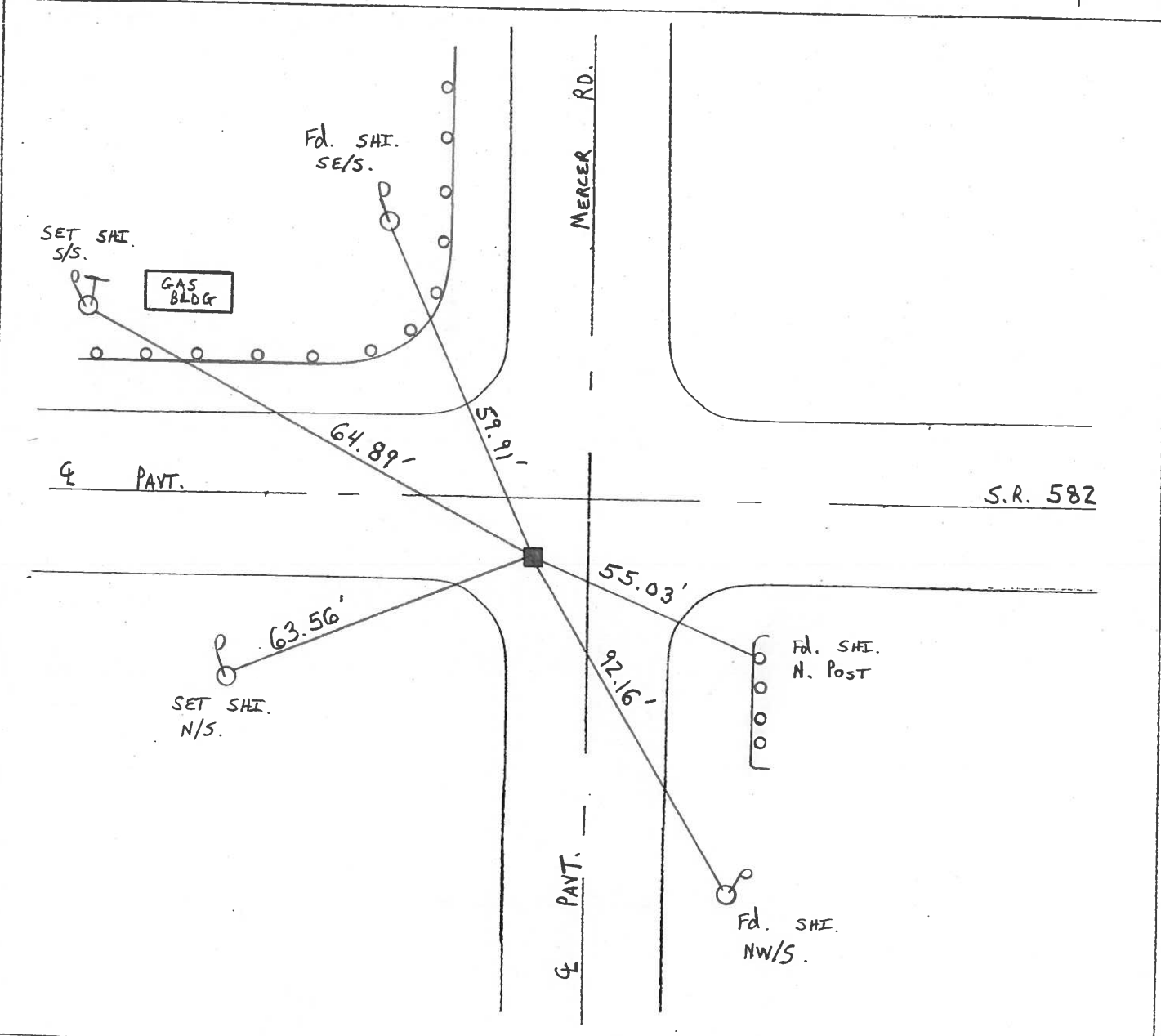
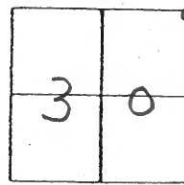

O.D.O.T. DISTRICT 2 SURVEY OFFICE

PERSONNEL

REFERENCE NO. 19

SHEET 2 OF 6

NOTES CHENEY

H.C. BARBOUR

R.C. GEYMAN

DATE 11-1-1991

WEATHER CLOUDY

TEMP. 60°

ROUTE 582

COUNTY WOOD

TOWNSHIP MIDDLETON

SECTION 30

T6N R11E

TYPE MONUMENT MONUMENT BOX

ON SURFACE - BELOW

LEFT - & PAV'T. - RIGHT 8.5'

3.5' TO S. EDGE PAVEMENT

S.L.M. 341+74

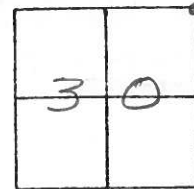

NOTE: DID NOT OPEN MON. BOX

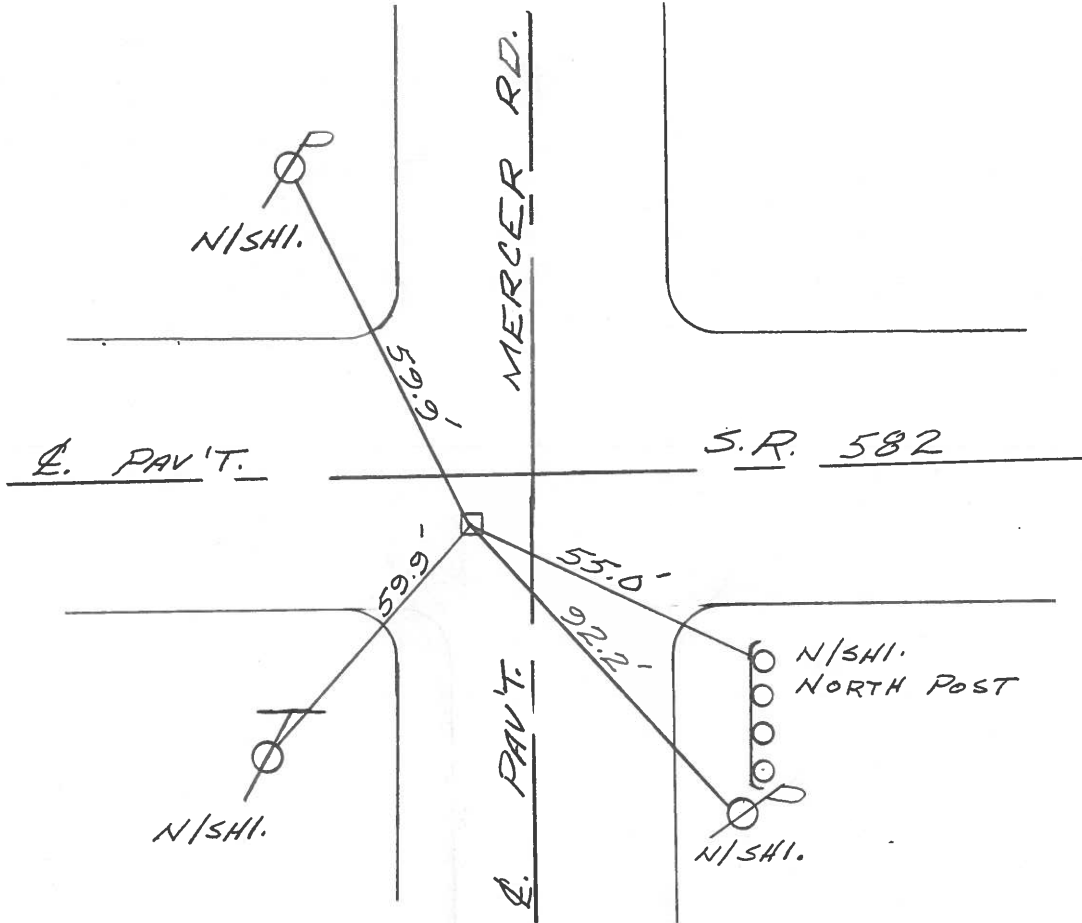

County Wood S.R. 582

Township MIDDLETON

Section 30

T&N, R1E

Personnel Hoffman

f

#19 Crew

Date 5-6-82

Weather Clear - WINDY

Temp. +75°

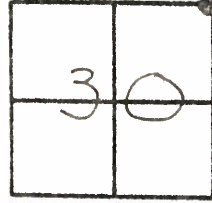

Fd MON. BOX / "4"

SLM sta ± 341+74

8.05 of & PAUT SR582

9.0 W of & PAUT MERCER Road

Raised by contractor

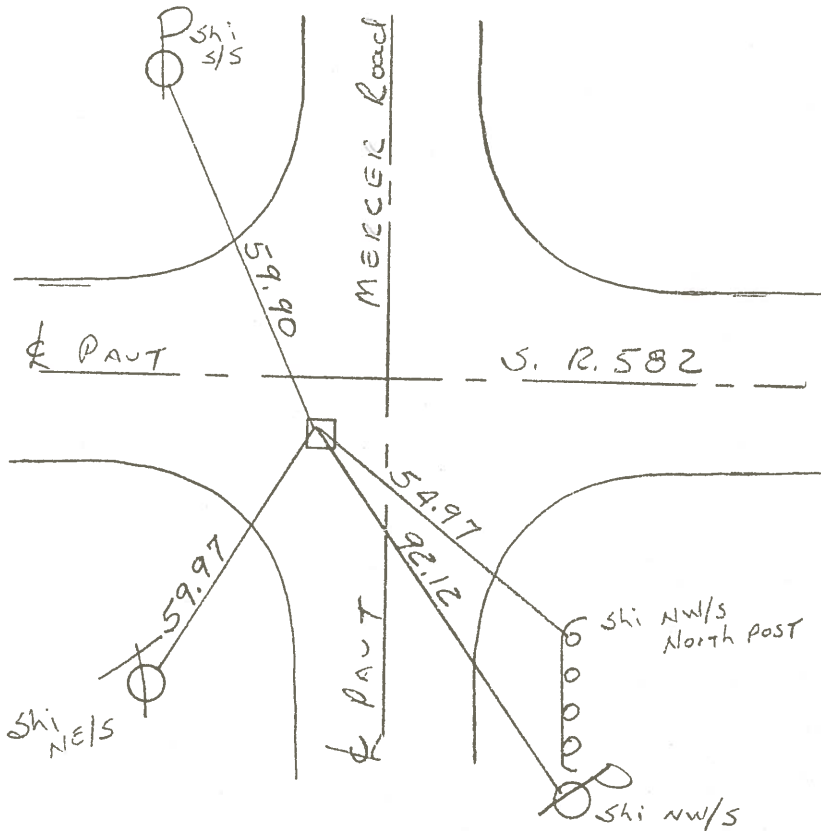

O.D.O.T. DISTRICT 2 SURVEY OFFICE

SHEET _____ OF _____

County Wood S.R. 582

Date 5-6-82

Township MIDDLETON

Weather clear - WINDY

Section 30

Temp. +75°

T&N, R11E

Personnel Hoffman

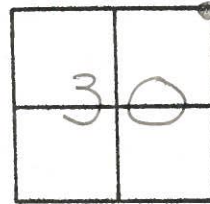

#19 Crew

Fd MON. BOX / "4"

SLM sta ± 341+74

8.05 of & PAUT SR582

9.0 W of & PAUT MERCER Road

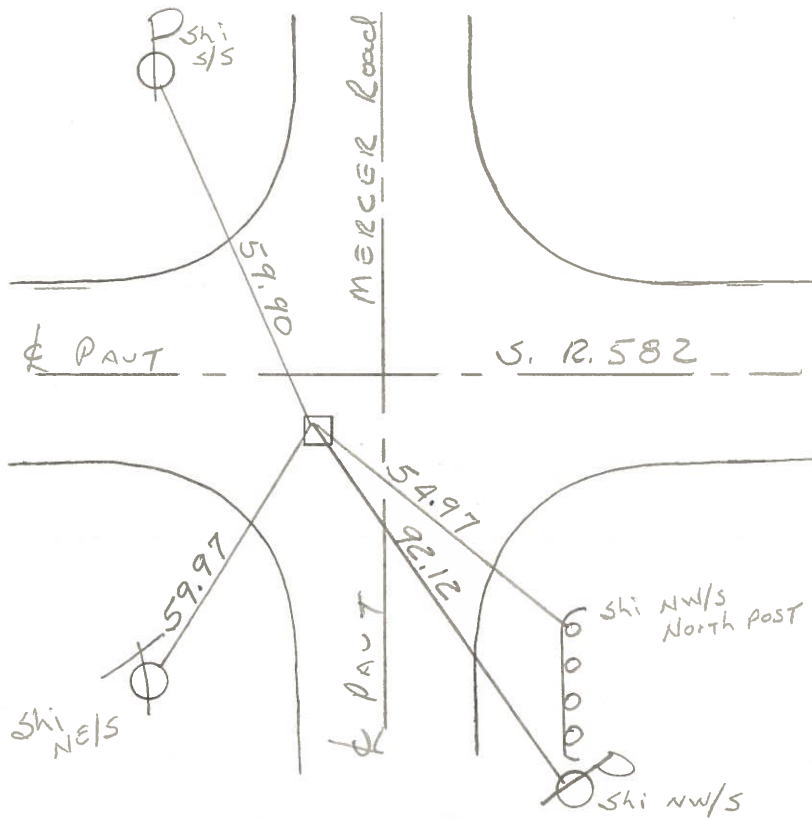

PERSONNEL TITLE PERSONNEL TITLE

COUNTY Wood DATE April 16, 1909

S. R. 2582 WEATHER Clear

SEC. _____ TEMP. +70°

DESCRIPTION Ties to Central Point JOB NO. _____

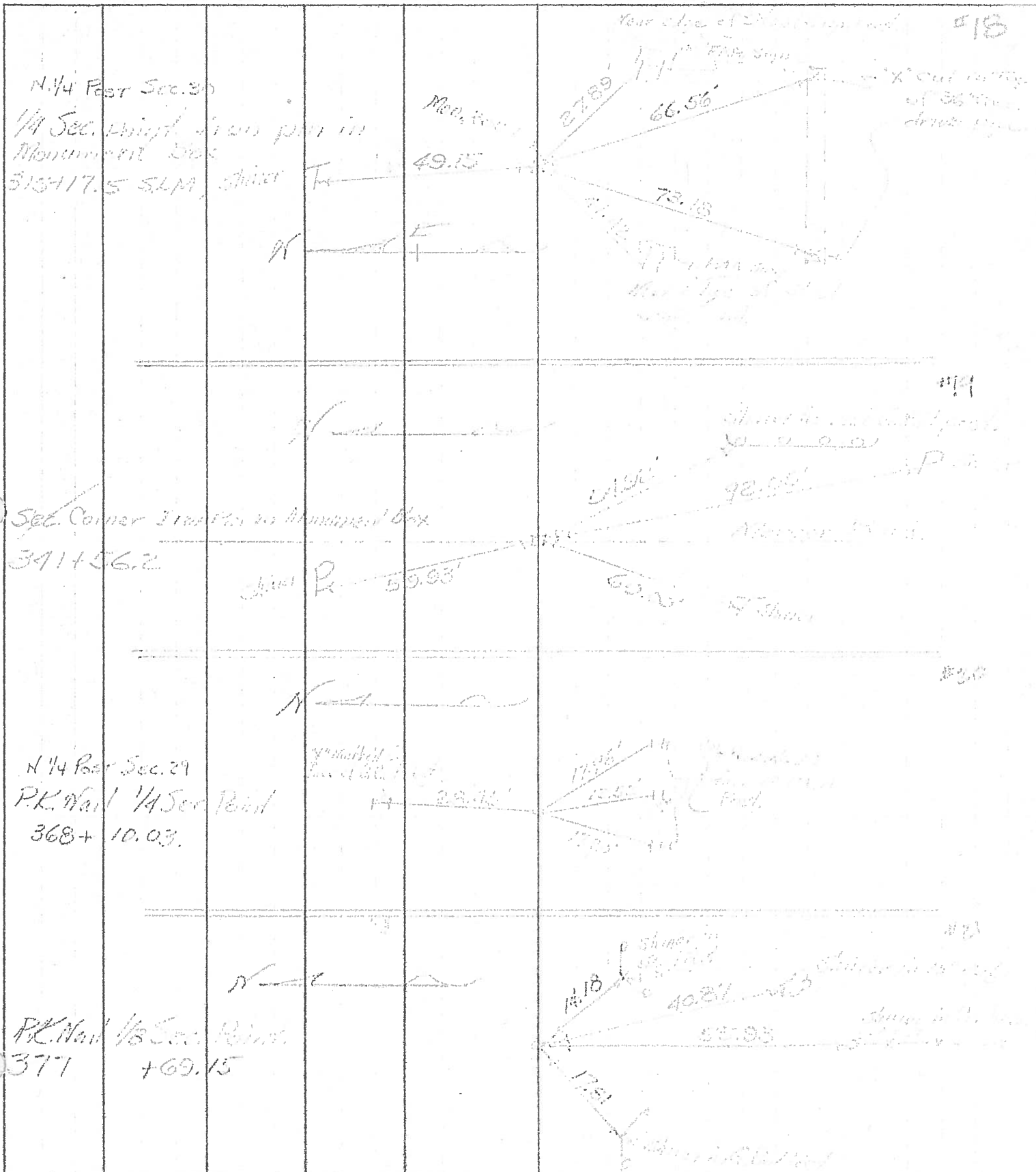

PERSONNEL	TITLE	PERSONNEL	TITLE

COUNTY Wood DATE 12-27-57
Sworden-4-4-60
 S. R. #582 WEATHER _____
 SEC. _____ TEMP. _____

DESCRIPTION _____ LEFT _____ CENTER LINE _____ RIGHT _____ JOB NO. _____

				Shiner in Tele. Pole N.W.	54.00'
				Shiner 24" Elm N.N.W.	37.58'
N.E. cor. sec. 30 Middleton twp.				Conc. mon.	S.W. 47.98'
Fd. iron pin Mercer Rd.		O.K.		Cross in W. Hdwl.	29.32' 29.23'
	#446	19		Cross in E. Hdwl.	32.03'
				Shiner in 28" oak	S.E. 45.27' 45.35'
N. 1/4 post sec. 29 Middleton twp.				Shiner in T.P.	S. of E. 16.25'
Stone is at S. edge of pavement.		O.K.		Shiner in cor. fence post N.	27.80'
	#447	20		Center large boulder	S. 32.22'
				Shiner in P.P.	S.E. 40.30'
				Shiner in G. rail	S. ± 3.5'
Stone 1664.25' W. of N.E. Cor. sec. 29 Middleton twp.				Shiner Guard Rail Post	E.S.E. 16.25'
Stone is near S. edge pavement. (Fd. Wood Hub.)		O.K.		N.E. cor. E. wing farm br.	S.E. 13.9'
	#448	21		N.W. cor. W. wing farm br.	S.W. 13.1'
				S.W. cor. br. wall	W. of S. 35.6'
				S.E. cor. br. wall	E of S. 35.85'
				Shiner Cor. Post	S. 47.45'
				Shiner 10" Hickory	S.E. 40.95'
N.E. Cor. sec. 29 Middleton Twp.				Shiner in P.P.	S.E. 40.7'
Stone - iron pin		O.K.		X-1" S.W. cor. Conc. walk	N.E. 42.72'
	#449	23		S.E. cor. Conc. fdn.	N.W. 40.52'
				S.E. cor. Conc. well curb	S.W. 30.28'