

O.D.O.T. DISTRICT 2 SURVEY OFFICE (USE ONLY)

PERSONNEL

REFERENCE NO. 20

SHEET 25 OF 29

NOTES NIESE

DATE 12/4/19

ROUTE SR 582

H.C. LEU

WEATHER CLOUDY

COUNTY WOOD

R.C. NASON

TEMP. 37°

TOWNSHIP MIDDLETON

REFERENCE NO.

SECTION 29

DWG BY BALBAUGH

PID 81000

T 6 N R 11 E

TYPE MONUMENT MONBOX W/ 1" IPIN

ON SURFACE - ~~BELOW~~ ON

OFFSET 2.5 TO RT EDGE PAVEMENT 8.9' ~~ET~~ : RT

STATION: 368+67.95

HORIZ.DATUM: NAD83 (2011)

GEOID: 2012A

GRID: NORTHING: 654574.682

EASTING: 1661697.610

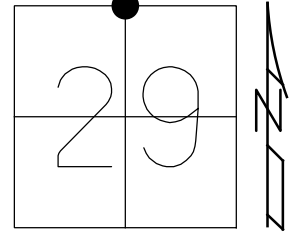

RECORD:
 FD P.K./WASHER
 4/26/04, MC
 SET MAG/WASHER
 10/20/04, MC
 FD MAG/WASHER
 REF20
 4/4/15, EBW
 FD MAG/WASHER
 4/23/19, JLL
 FD MONBOX
 W/ 1" IPIN
 NEWREF20
 11/14/19, JLL

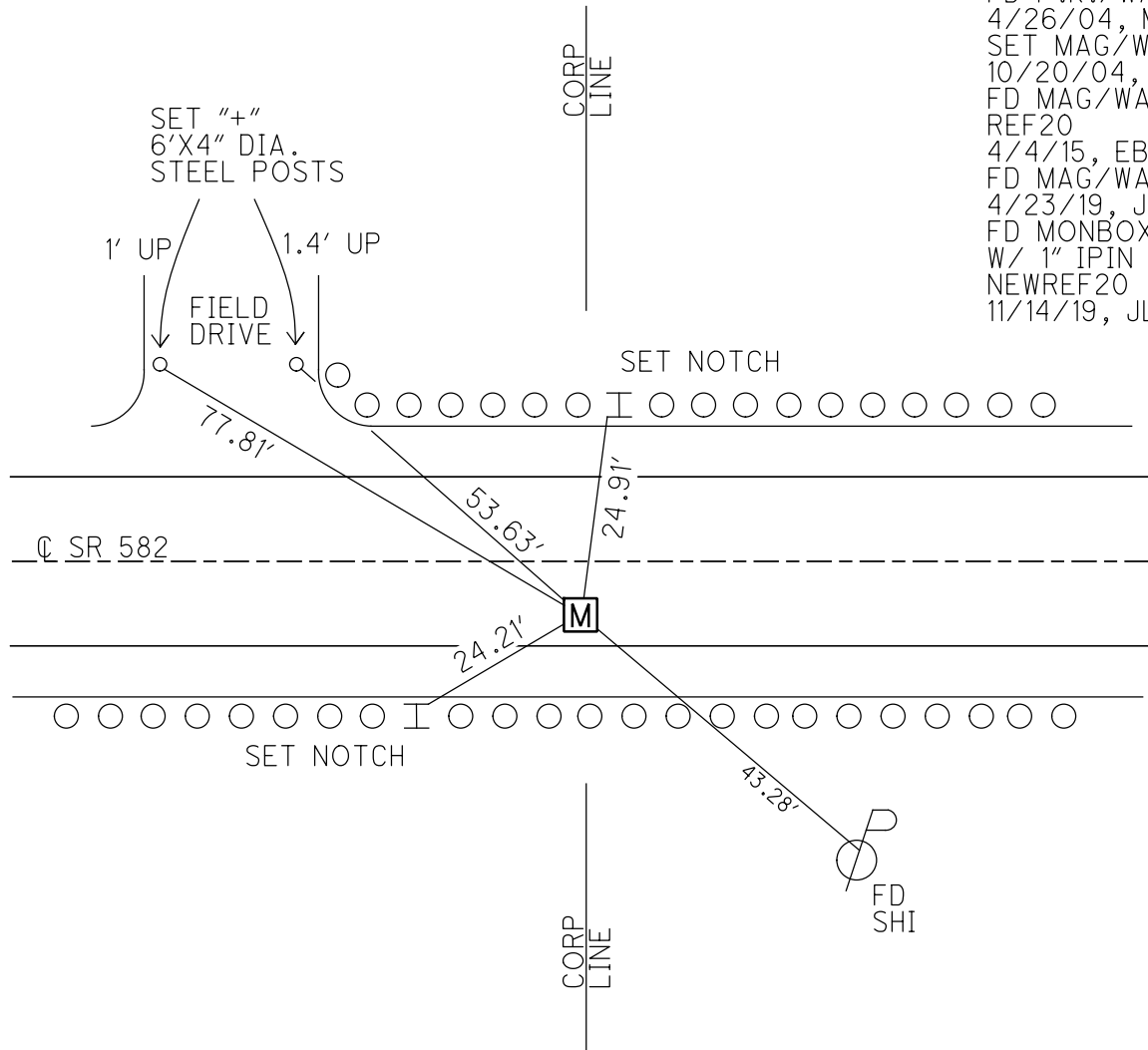

O.D.O.T. DISTRICT 2 SURVEY OFFICE

PERSONNEL _____

REFERENCE NO. 20

SHEET 22 OF 25

NOTES CANTERBURY

DATE 4/26/04

ROUTE SR 582

H.C. BARNHISEL

WEATHER FAIR

COUNTY WOOD

R.C. CANTERBURY

TEMP. 60°

TOWNSHIP MIDDLETON

SECTION 29

T 6 N R 11 E

TYPE MONUMENT P.K./WASHER

~~ON SURFACE~~ - BELOW 2"

~~LEFT~~ - Q PAV'T - RIGHT 8.1'

4.1' TO RT EDGE PAVEMENT

S.L.M. 368+28

Grid: Northing: _____ Easting: _____

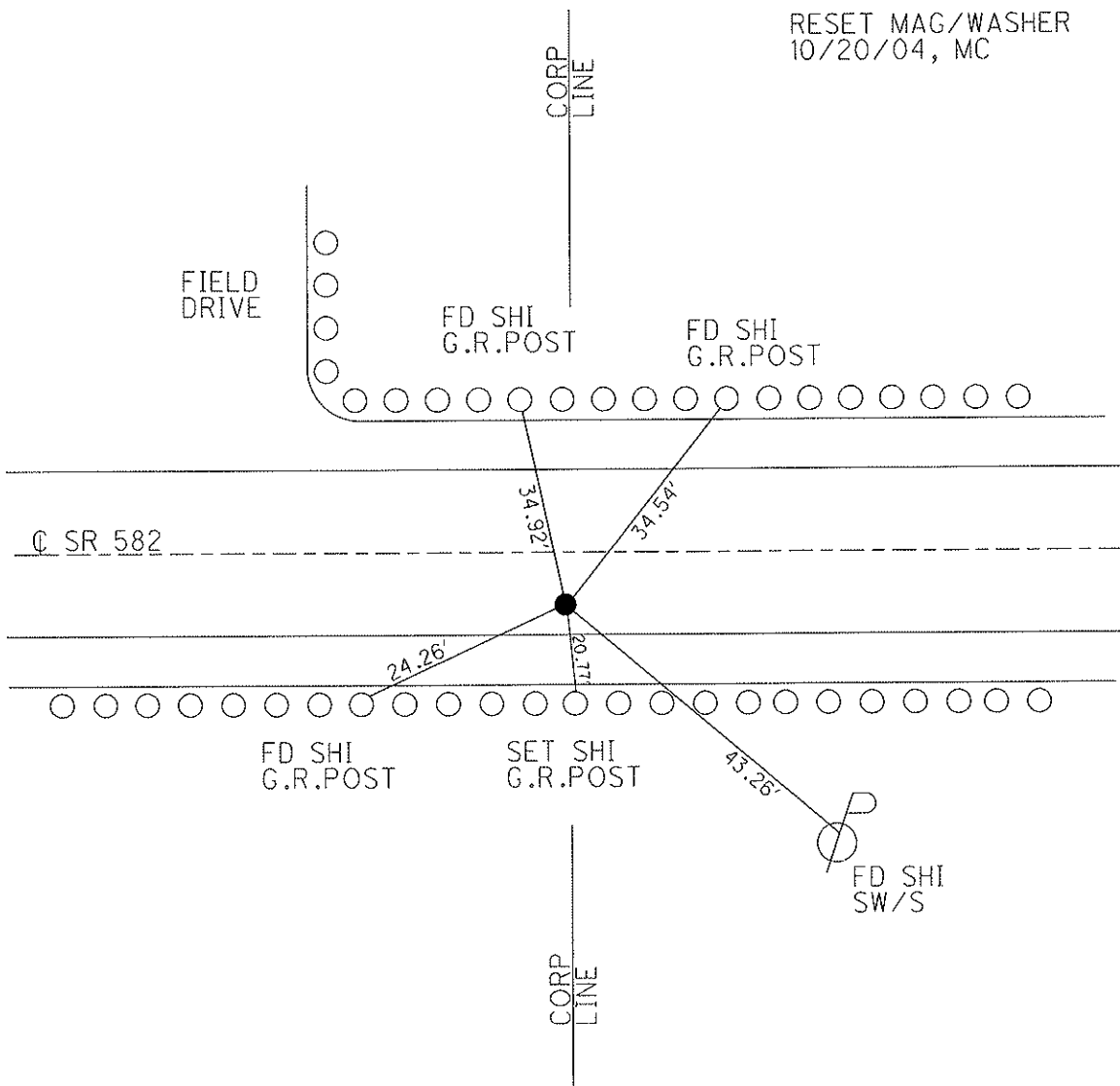
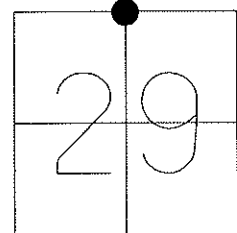

O.D.O.T. DISTRICT 2 SURVEY OFFICE

PERSONNEL

REFERENCE NO. 20

SHEET 20 OF 23

NOTES CANTERBURY

H.C. BARNHISEL

R.C. CANTERBURY

DATE 4-26-04

WEATHER FAIR

TEMP. +60°

ROUTE S.R. 582

COUNTY Wood

TOWNSHIP MIDDLETON

SECTION 29

T G N R I I E

TYPE MONUMENT P.K. / WASHER

ON ~~SURFACE~~ - BELOW 2" DOWN

~~LEFT - & PAV'T.~~ - RIGHT 8.1' RT &

4.1' TO RT. EDGE PAVEMENT

S.L.M. 368 + 28

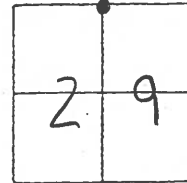

RESET MAG/WASHER
 10/20/04
 M.C.

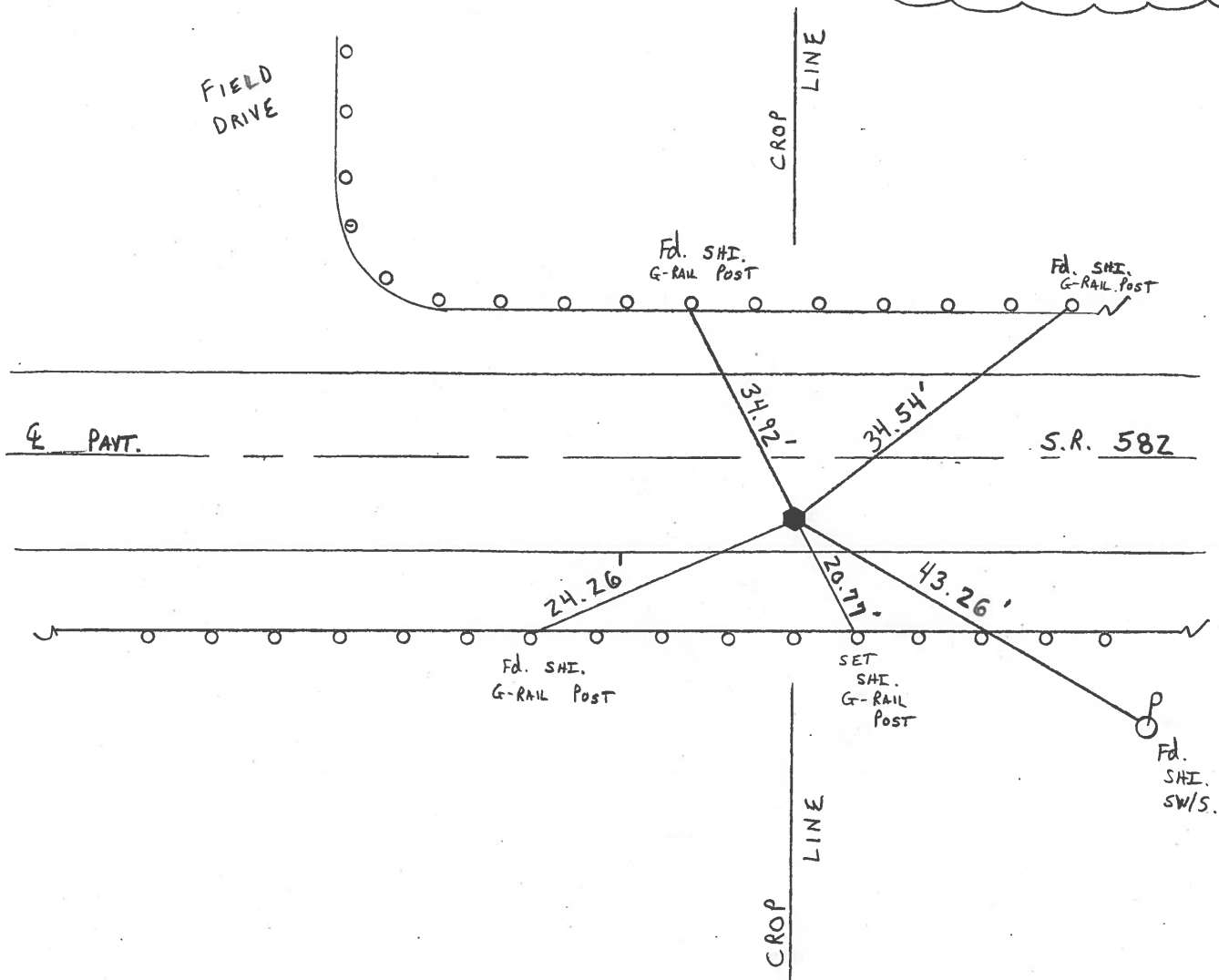

O.D.O.T. DISTRICT 2 SURVEY OFFICE

PERSONNEL

REFERENCE NO. 20

SHEET 3 OF 6

NOTES CHENEY

H.C. BARBOUR

R.C. GEYMAN

DATE 10-4-1991

WEATHER CLOUDY

TEMP. 65°

ROUTE 582

COUNTY WOOD

TOWNSHIP MIDDLETON

SECTION 29

T6N R11E

TYPE MONUMENT RE-SET P.K./WASHER

ON SURFACE - BELOW

LEFT - 0 PAV'T. - RIGHT 8.1'

4.3 TO 5 EDGE PAVEMENT

S.L.M. ± 368+28

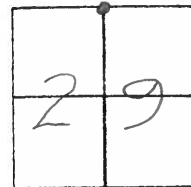

PREVIOUS MONUMENTS:

PK/WASHER

PK. NAIL

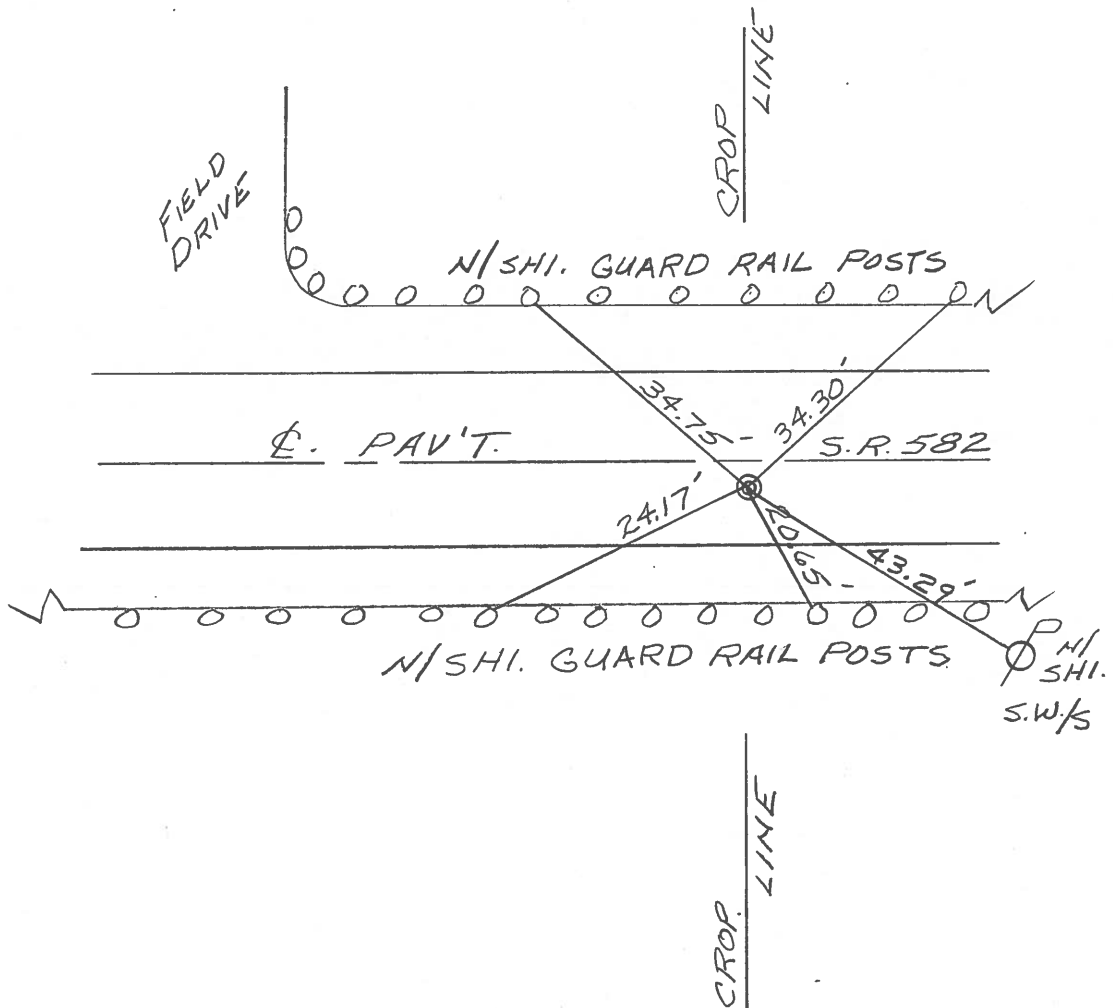

County Wood S.R. 582

Date 5-6-82

Township MIDDLE TON

Weather Clear - Windy

Section 29

Temp. +75°

T6N, R11E

Personnel HOFFMAN

F

Crew

#20

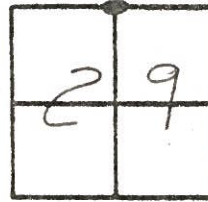

Fd. P.K. @ surface

SLM sta ± 368 +28

8.1' RT. of & PAUT

4.3' TO S.E.P.

19.9' TO N.E.P.

Set P.K. / washer
6-17-82
SW/S

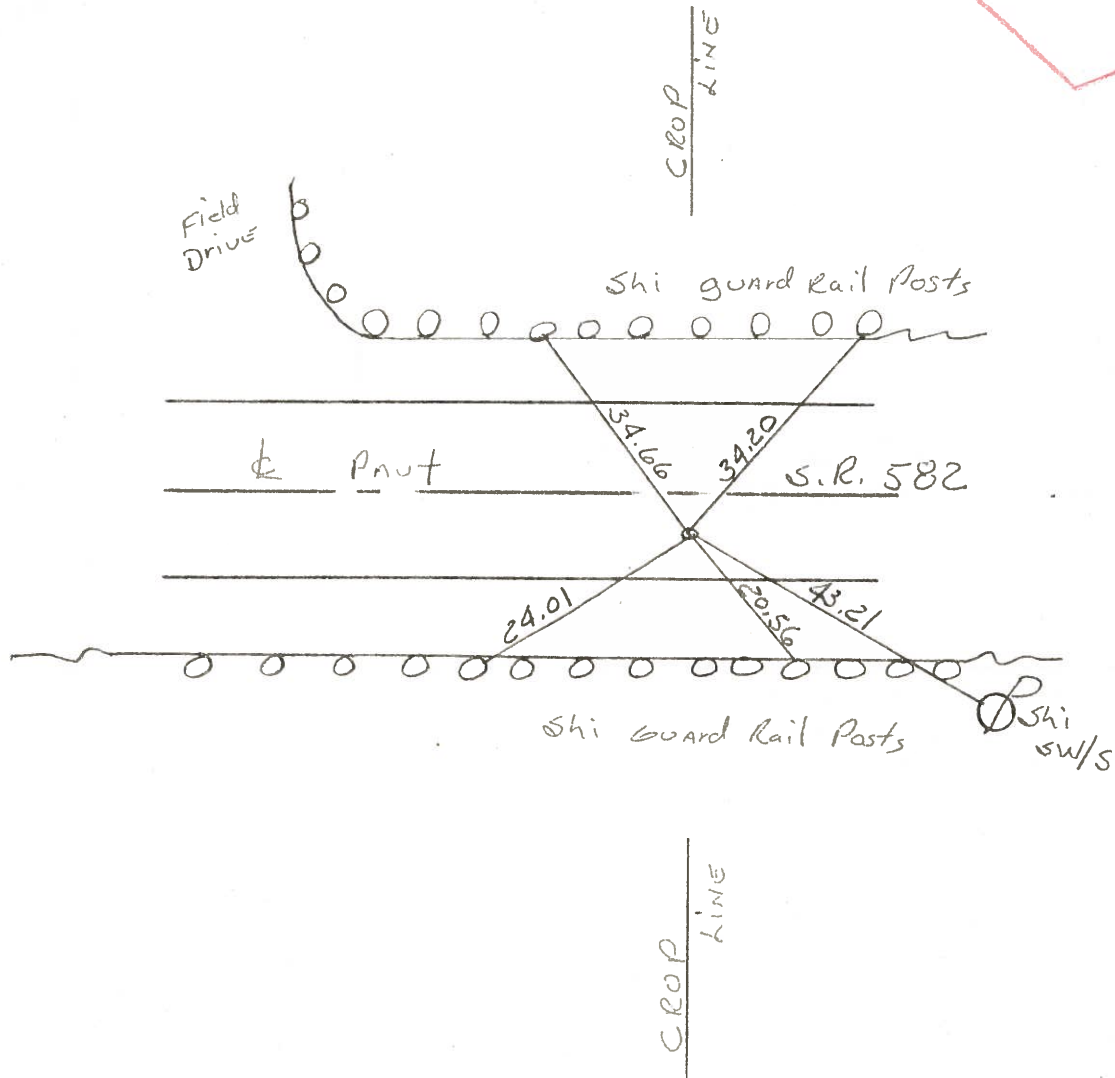

County Wood S.R. 582

Date 5-6-82

Township MIDDLE TON

Weather Clear - Windy

Section 29

Temp. +75°

T6N, R11E

Personnel HOFFMAN

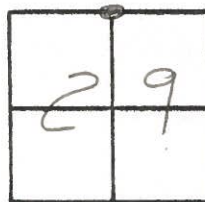

#20

F
Crew

Fd. P.K. @ SURFACE - RESET P.K./WASHER
6-17-82
S.W.H.
8.1' RT. of & PAUT
4.3' TO S.E.P.
19.9' TO N.E.P.

SLM Sta ± 368 +28

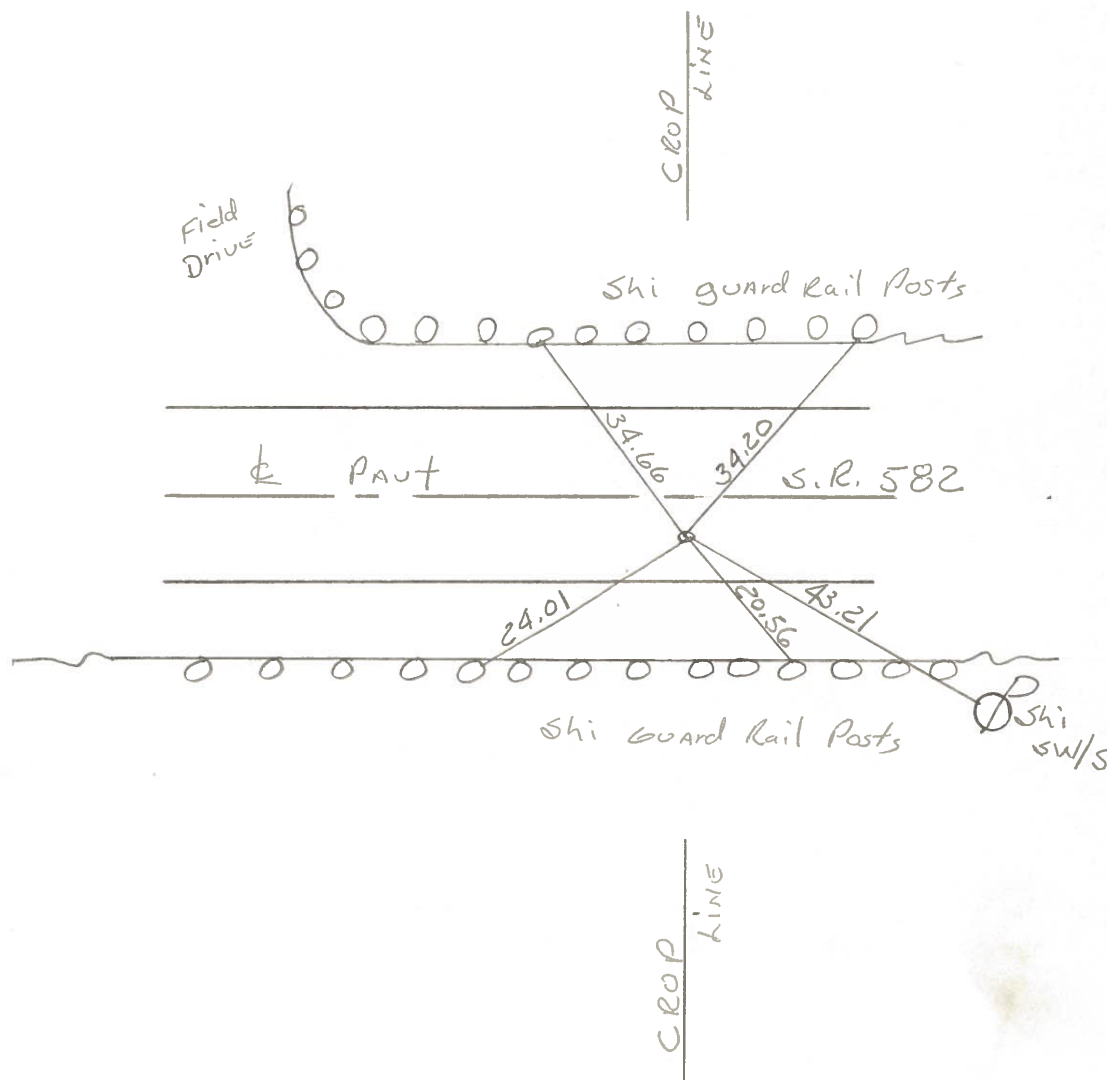

PERSONNEL TITLE PERSONNEL TITLE

COUNTY Wood DATE Jan 15, 1900

S. R. #582 WEATHER Clear

SEC. _____ TEMP. 47.0°

DESCRIPTION Ties to Control Points JOB NO. _____

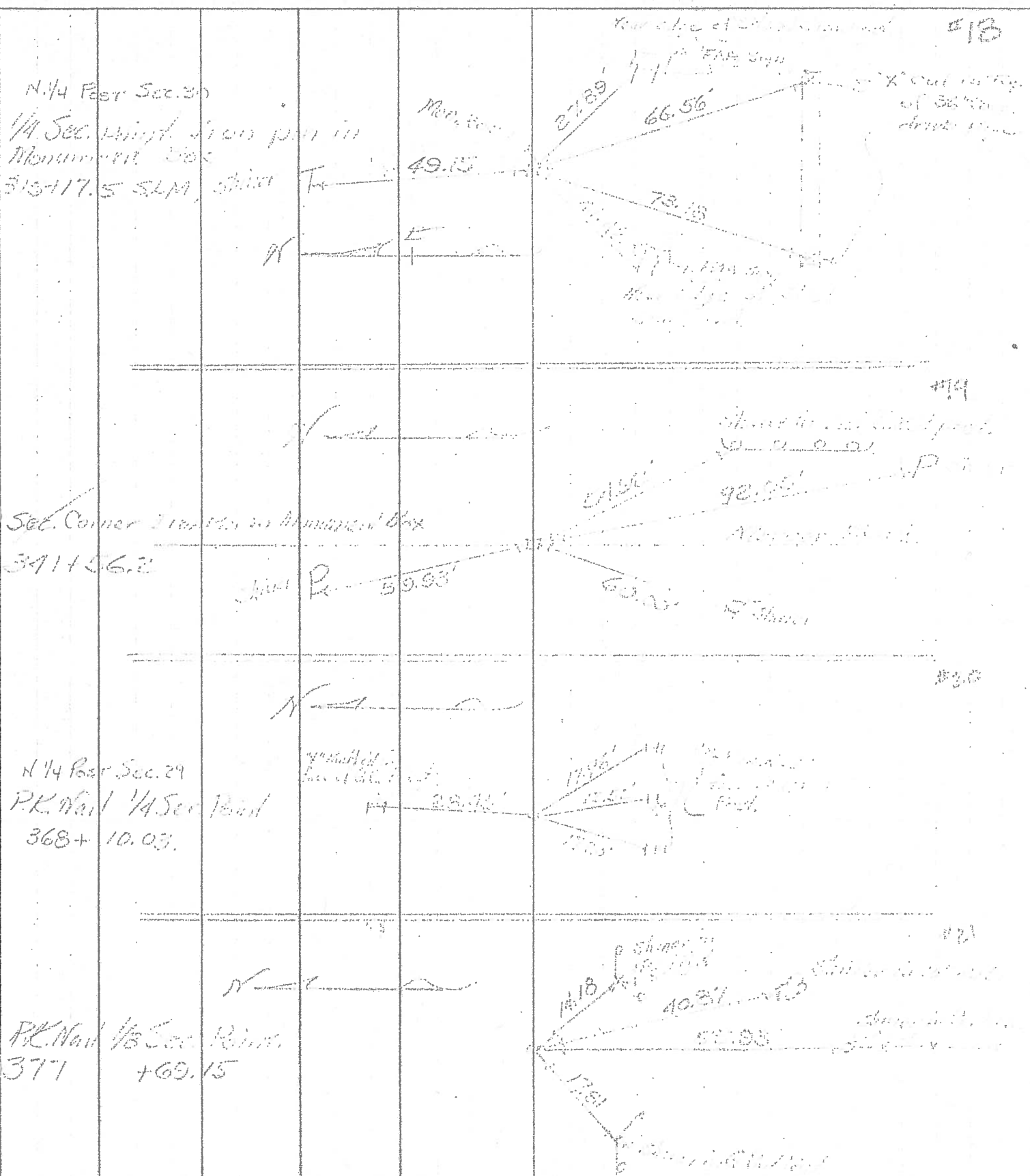

PERSONNEL	TITLE	PERSONNEL	TITLE

COUNTY Wood DATE 12-27-57
Sorden - 4-4-60
 S. R. #582 WEATHER _____
 SEC. _____ TEMP. _____

DESCRIPTION	LEFT	CENTER LINE	RIGHT	JOB NO.
			Shiner in Tele. Pole N.W.	54.00
			Shiner 24" Elm N.N.W.	37.58
N.E. cor. sec. 30 Middleton twp.			Conc. man. S.W.	47.98
Fd. iron pin Mercer Rd.		O.K.	Cross in W. Hdwl.	29.32' 29.23
	#446	19	Cross in E. Hdwl.	32.03
			Shiner 10" 28" oak S.E.	45.27' 45.35
N. 1/4 post sec. 29 Middleton twp.			Shiner in T.P. S. of E.	16.25
Stone is at S. edge of pavement.		O.K.	Shiner in cor. fence post N.	27.80
	#447	20	Center large boulder S.	32.22
			Shiner in P.P. S.E.	40.30
			Shiner in G. rail S.	± 3.5
Stone 1664.25' W. of N.E. Cor. Sec. 29 Middleton twp.			Shiner Guard Rail Post E.S.E.	16.25'
Stone is near S. edge pavement. (Fd. Wood Huk.)		O.K.	N.E. cor. E. wing farm br. S.E.	13.9'
	#448	21	N.W. cor. W. wing farm br. S.W.	13.1
			S.W. cor. br. wall W. of S.	356'
			S.E. cor. br. wall E of S.	35.85
			Shiner Cor. Post S.	47.45
			Shiner 10" Hickory S.E.	40.95
N.E. cor. sec. 29 Middleton Twp.			Shiner in P.P. S.E.	40.7'
Stone - iron pin		O.K.	X-in S.W. cor. conc. walk N.E.	42.72
	#449	23	S.E. cor. conc. fdn. N.W.	40.52'
			S.E. cor. conc. well curb S.W.	30.28'